



Est 1856

STANLEY
GIBBONS
Auctions

Stamps and Postal History of the World



1611

A fine All World Sale with over 1750 lots of Great Britain, British Commonwealth and Foreign Stamps and Postal History from 184 vendors. Featuring the 'D. J. Wood Collection of New Zealand', the 'John Perkins Collection of WWI and WWII' and a superb range of hand illustrated First Day Covers by the artist Brian Coole.

Wednesday 30th and Thursday 31st July, 2014

Sale No. 5876



IMPORTANT NOTICE

Please note that due to refurbishment at 399 Strand, the auction of

SALE 5876

will be held at

Dreweatts & Bloomsbury
Bloomsbury House
24 Maddox Street
London W1S 1PP.

On Wednesday 30th and Thursday 31st July 2014

A fine All World Sale with over 1750 lots of Great Britain, British Commonwealth and Foreign Stamps and Postal History from 184 vendors. Featuring the 'D. J. Wood Collection of New Zealand', the 'John Perkins Collection of WWI and WWII' and a superb range of hand illustrated First Day Covers by the artist Brian Coole.

PUBLIC VIEWING AT GROSVENOR AUCTIONS
3rd Floor, 399 Strand, London, WC2R 0LX

Friday 25th July	10:00 – 16:30
Monday 28th July	10:00 – 16:30
Tuesday 29th July	10:00 – 16:00

Private viewing beforehand may be available at 399 by appointment only.

For an appointment to view at
Please telephone Andrew Ellis or Tom Hazell on 020 7836 8444
or email aellis@stanleygibbons.com

All buyers are respectfully reminded of our payment terms as stated in paragraph 4.1 in the Terms and Conditions of sale printed in the back of this catalogue. New bidders are reminded to provide references well in advance of the sale date.

Images may vary from actual size

Stanley Gibbons Auctions
399 Strand
London WC2R 0LX
Tel: +44 (0)20 7836 8444 Fax: +44 (0)20 7836 7342



Wednesday 30th and Thursday 31st July 2014

SALE 5876

Auctioneer

Ryan Epps

Specialist Team

Ryan Epps, Steve Matthews and David Flint

Sales Administration and Condition Reports

Tom Hazell and Andrew Ellis

(Thazell@stanleygibbons.com) and (Aellis@stanleygibbons.com)

BID @ THIS AUCTION FROM ANYWHERE

the-saleroom.com

Tel: +44 (0)20 7420 6670

Email: support@atgmedia.com

Buyers using this service will incur an additional 3% buyer's premium

AUCTION AGENTS

If you are unable to attend the auction in person, you may wish to use the services offered by one of the independent auction agents who attend each of our auctions.

These details are provided without recommendation or guarantee.

Trevor Chinery

Telephone: +44 (0)1205 330026

Fax: +44 (0)1205 315292

Mobile: +44 (0)7527 444825

Email: trevortrilogy@aol.com

Nick Martin (Love Auctions)

Telephone: +44 (0)1205 460968

Email: enquiries@loveauctions.co.uk

Jean Lancaster Auction Agency

Telephone: +44 (0)1923 262260

Fax: +44 (0)20 8547 3739

Mobile: 07788 630097

Email: michaelr81@hotmail.com



ORDER OF SALE

Wednesday 30th July 2014

Morning Session

To start at 10.30am

Lots 1-183 Foreign Countries including:

Lots 10-48 China

Lots 109-129 Japan

Lots 184-255 Miscellaneous Collections

Lots 256-260 Postal History

Lots 261-289 Airmail

294-462 British Commonwealth including:

Lots 298-343 Ascension

Lots 344-378 Australia and States

Afternoon Session

Not starting before 1.00pm

Lots 463-912 British Commonwealth (continued)

Lots 498-540 India and States

Lots 550-578 Jamaica

Lots 581 – 596 Malaya and States

Lots 623-715 New Zealand (inc. The D.J. Wood Collection)

Lots 858-886 British Commonwealth Collections

Lots 887-912 Thematic Collections

Thursday 31st July 2014

Morning Session

To start at 11.00am

Lots 913-1167

The John Perkins Collection of WWI and WWII material,
including Propaganda Forgeries and Isle of Man P.O.W. Camp Mail

Afternoon Session

Not starting before 12:30pm

Lots 1168-1753 Great Britain including:

Lots 1168-1281 Postal History

Lots 1282-1328 Postal Stationary, Proofs, Essays and Trials

1330-1476 Queen Victoria

1484-1557 King George V

1587-1615 Queen Elizabeth II including Errors and Varieties

1640-1657 Brian Coole - Hand painted covers

1670-1738 Great Britain Collections

FOREIGN COUNTRIES

MORNING SESSION

Wednesday 30th July 2014, starting at 10.30am

ANDORRA - FRENCH

- 1 C ★ **1931** ½c to 20f (SG F1/23) odd shortish perf etc, but generally fine large part o.g., cat £1,300 **£200-£240**

AFGHANISTAN

- 2 E ★ **1873-74** Shahi black on white to yellowish medium laid paper (SG 13) a complete unused sheet of sixty (10 x 6) vertical folds and with small repair in centre of pane and other minor faults as to be expected, otherwise fine and scarce **£400-£440**
- 3 E ★ -- Shahi black on white to yellowish medium laid paper (SG 13) a complete unused sheet of sixty (the upper right corner example removed and subsequently reattached with hinges), vertical folds and other minor faults as to be expected otherwise fine and scarce **£300-£340**

AUSTRIA

- 4 e RS **1863** November 11 cut-down title page of 'Ben Chananja Wochenblatt fur Judische Theologie' newspaper edition no.45, published and edited by Leopold Low in Szeged, bearing Austrian 1kr black and blue Ankundigungs-Stempel revenue stamp, folded and a few minor faults to edges otherwise fresh and fine, a lovely item for either revenue collectors or Judaica/Jewish interest collectors, VOB Cert (1990) **£65-£75**
- 5 E ★ **1946** First Anniv of Establishment of Renner Government, the set of 4 min sheets (SG MS976) fine u/m, cat £2,500 **£460-£500**



6

- 6 B ★◉ **Valuable collection in four 'Lighthouse' albums, issues from 1850 to 2000 incl useful early types, 1908-13 set used, 1910 Francis Joseph set used (2, 1 on individual pieces), First Republic issues with 1925-30 set used, 1931 Rotarian Congress set part o.g., 1932 Painters set part o.g., 1933 Ski Championship set used, 1933 WIPA 50g (+50g) used (2, 1 on granite paper), 1933 Relief of Vienna set used, 1934 Architects set used, 1936 Dolfuss part o.g., 1945 (May to June) set issued at Graz part o.g., 1945 (ovpt 18½mm long) 5rm large part o.g., 1950-53 Birds set used, a good range of later issues, also Newspaper Stamps, Postage Dues and United Nations (Vienna Centre) etc, part o.g. and used, mixed condition with many fine (Many Hundreds)** **£1500-£1700**

See also lots 916-919

BELGIUM

- 7 E ★◉ Small, largely used collection on pages incl 1849 "Epauettes" 10c and 20c (2 each), 1858 no watermark 10c to 40c incl two of last, 1861 new plates 10c to 40c incl four of last, 1863-65 perf 1c to 40c, 1865-66 10c to 1f, 1866-67 "Lion" 1c and 2c unused, 5c used, 1869-80 to 5f, the 5f small tear at foot, 1879-82 Railway Parcels incl 80c and 1f, 1893-1900 to both 2f, all with labels intact, 1910 Brussels Exhibition, 1912 to 5f, the 5f a perfin, 1915-22 incl 5f deep blue "FRANKEN", used by s/l SIGILLES (WAES) mark, 1919-20 "Tin Hat" set to 1r unused, cond rather mixed (150+) **£200-£240**

See also lot 922

BID @ THIS AUCTION FROM ANYWHERE - the-saleroom.com



the-saleroom.com

For more information about Live Auctions please go to www.the-saleroom.com

BRAZIL

8

- 8 C ⊙ **1843** "Bull's Eye" 30r black, fine impression on thin yellowish paper (SG 1) vertical pair with four clear to large margins, each fine cds used, a scarce multiple, cat £1,200+ **£400-£440**
- 9 E ★ ⊙ Collection on pages, mostly used from 1843 "Bull's Eyes" 30r (fine four margins) and 60r (close or touched), 1845-46 10r to 90r, 1850 to 600r, 1854-61 280r and 430r, 1866-68 perf and 1876-77 roul to 500r, 1884-88 incl 700r lilac unused, later odds to around 1900 incl 1890 Newspaper set of 3 unused, cond average to fine (Scores) **£240-£280**

CHINA

- 10 E ★ **1866** Later group with antique numerals, "CANDAREENS" in the plural, 6ca reddish brown, printing 58 with broken character (SG 18, Livingston 31) complete sheet of six, folded down centre of sheet (stamps not affected) and light peripheral toning, unused without gum as issued **£1000-£1200**
- 11 E ★ -- **12a** orange-brown, printing 60 with broken character (SG 21, Livingston 33) complete sheet of six, folded down centre of sheet (just affects third stamp) and in right and left margins, unused without gum as issued **£1000-£1200**



12

- 12 C ★ -- **16a** scarlet, printing 62 with broken character (SG 22, Livingston 34), horiz pair with large to enormous margins, trace of thinning in margin at lower left and left stamp tiny adhesion on face, unused without gum as issued **£400-£440**
- 13 E ⊙ **1885-88** "Small Dragons" 3ca mauve, approximately 500 used examples incl some pairs, majority are perf 11½-12 although with some perf 12½ seen, most used on small pieces and generally with partially struck seal cancels in black or blue which are not readily identifiable, although a few appear to be from Tientsin, cond variable with some creasing and fading but being on pieces an above average percentage have good colour **£1500-£1700**
- 14 E C ⊙ -- 3ca mauve, approximately 130 used examples (most on small pieces), majority are perf 11½-12 although with some perf 12½ seen, apparently selected for cancels with most being used by various types of Tientsin seal in blue, black or violet, also a few with Shanghai seals, odd Tientsin cds, one with Kiukiang cds in red, cond variable with some creasing and fading but being on pieces an above average percentage have good colour **£700-£800**
- 15 E C ⊙ -- 3ca mauve, small used selection on pieces incl a number of pairs (incl two interpane gutter pairs), a few strips of 3, one strip of 4 incl gutter and a defective block of 4 (not on piece), majority are perf 11½-12 although with some perf 12½ seen, most selected for cancels with various types of Tientsin seal in blue or black, cond variable with creasing and fading, but being on pieces an above average percentage have good colour (28 items) **£360-£400**

16	E ★	1888 1ca bright green, perf 11½-12 (SG 13), complete sheet of 40 with full margins, showing several constant varieties incl broken frame at top and left (left pane R3/2, Chan 19b), two frame breaks at right (left pane R4/1), round lower left corner (right pane R1/1, Chan 19g) and broken lower frame below first 'N' of 'CANDARIN' (right pane R4/4, Chan 19c), third vert row in right pane affected by gum crease, also some toning, although this mostly in the upper margin and interpane gutter, u/m, this stamp now very scarce in complete sheets	£2000-£2400
17	C ☒	1891 2c brown (SG 125) on cover addressed to 'The Officers, SS Rosetta' and tied by indistinct blue cds, with light strike of SHANGHAI LOCAL POST cds in blue (dated Sep 16?) and '10' in circle in blue, some staining on reverse from adhesion, but an unusual commercially used cover	£90-£100
18	C ☒	-- Cover from Peking to Tientsin with blue 'I.G. Mail Matters' oval on the face and '(I.G.) OF CUSTOMS/PEKING' cds dated Sep 4 91 and similar but light strike of 'TIENTSIN CUSTOMS', roughly opened at top, scarce (Plate 1)	£700-£800
19	E ☒	1895 (June-July) incoming cover from the Botanic Museum, Christiana, Norway, 20ore rate, addressed to a Carl Bock, at the "Norsk-Svensk" Consulate General in Shanghai, with Shanghai (German Post Office) cds on reverse for 27.7.95, a trace of toning	£200-£240
20	E ☒	1897 December to March 1898, three 'red band' covers from Hankow to Canton (from the same correspondence), each franked by 1897 ICP adhesives paying rates of 6c (24 Mar), 8c (14 Jan) and 16c (Dec), tied by Hankow 'dollar chops' in brown, with similar Canton arrival marks in black (first two) or blue, last with cancels rather poorly struck, generally fine and an attractive trio	£1500-£1700
21	C ☒	1932 North West Scientific set of 4 tied to reg cover by Peiping cds for 1.4.33, addressed to Alma Hedin (Sven Hedin's sister) in Stockholm and signed on reverse by Sven Hedin, reverse also bears 1933 Tan Yen-kai 5c and 25c tied by same cds and Shanghai transit cds for 4.4.33, accompanied by 1911 cover Peking to Sweden, 10c rate pair by CIP 'coiling dragons' (Plate 1)	£500-£600
22	E ★	1936 (11 Oct) 5c on 15c deep blue and 5c on 16c olive-green (SG 452/53) each in a corner marginal block of 50 (10x5) with imprint, plate and sheet numbers, former plate 5, surch plate 3, sheet 13 33, latter plate 2, surch plate 6, sheet 2 28 and 4 19, each with hinge reinforcement at bottom centre of block (this affects imprint on former) and some, mostly peripheral gum toning, full o.g. except as mentioned, very uncommon as multiples	£500-£600
23	C ★	1961 26th World Table Tennis Championships, Peking, min sheet (SG MS 1971a) small natural paper inclusion at top (just visible from face), unused without gum, as issued (Plate 1)	£500-£600
24	C ★	1966 30th Death Anniv of Lu Hsun set of 3 (SG 2329/31) u/m	£140-£160
25	C ★	-- 30th Death Anniv of Lu Hsun set of 3 (SG 2329/31) SG2329 shortish perf, u/m (Plate 1)	£120-£140
26	C ★	-- Cultural Revolution Games set of 4 (SG 2325/28) u/m	£120-£140
27	C ★	-- Cultural Revolution Games set of 4 (SG 2325/28) u/m	£120-£140
28	E ☒ ☉	Small selection of 8 1967 "Guozi Shudian" manila covers (usually folded once) from Peking to same address in USA, all 28f rate paid by a variety of mostly Cultural Revolution issues, also two similar China Philatelic Company covers and a small bundle of kiloware from same source incl some better Cultural Revolution stamps, cond variable	£200-£240
29	C ★	1967 Heroic Oilwell Firefighters set of 3 (SG 2332/34) marginal or corner marginal and SG 2334 with imprint (Plate 1)	£100-£120
30	C ★	-- Heroic Oilwell Firefighters set of 3 (SG 2332/34) all marginal, u/m	£100-£120
31	C ★	-- Liu Ying-chun Commemoration set of 6 (SG 2335/40) u/m	£160-£180
32	C ★	-- Liu Ying-chun Commemoration set of 6 (SG 2335/40) odd shortish perf, u/m	£120-£140
33	E ★	-- Thoughts of Mao Tse-tung set of 11 (SG 2343, 2344a, 2349a) the se-tenant strips each folded once and the "gold" strip lightly tarnished, u/m	£1200-£1400
34	E ★	-- Thoughts of Mao Tse-tung set of 11 (SG 2343, 2344a, 2349a) the se-tenant strips corner marginal with imprint, each folded once, the "gold" strip lightly tarnished and one stamp a couple of bends, u/m	£1400-£1600
35	C ★	-- Labour Day set of 5 (SG 2354/58) u/m	£500-£600
36	C ★	-- Labour Day set of 5 (SG 2354/58) all but SG 2358 right marginal with imprint, u/m	£500-£600
37	C ★	-- Labour Day set of 5 (SG 2354/58) also 1968 8f "Words of Mao Tse-tung" (SG 2406) fine u/m (former) or unused as issued	£500-£600
38	C ★	-- 25th Anniv of Mao Tse-tung's "Talks on Literature and Art", set of 3 (SG 2359/61) u/m (Plate 2)	£600-£700
39	C ★	-- 25th Anniv of Mao Tse-tung's "Talks on Literature and Art", set of 3 (SG 2359/61) u/m (Plate 2)	£600-£700



18



21



23



51



70



60



25



103



76



110



29



102



111



130



40

- 40 C B **Booklet:** 1932 Shanghai Emergency Postal Service, the scarce \$1 booklet containing all five original coupons, each with the violet "EPS" handstamp, fine **F £900-£1000**
- 41 1½B ☒ **Postcards:** Wonderful collection of uncirculated pre-stamped postcards in seven volumes 1984-2003 incl both sets of 1984 Guilin and 1986 Mount Huangshan Landscape issues, mainly very fine (approx 650) **£80-£90**
- 42 C ★ ☉ **Small but useful selection on stockcard incl 1878 Large Dragons (thin paper) set of 3 used (3ca defective), 1885-88 3ca used (2), 1897 small figure surch on Small Dragons 1c on 1ca and 5c on 5ca unused o.g., 10c on 8ca Dowager (1st ptg) unused o.g., large figure surch 8c on 10c red-brown (SG 62) o.g., 1897 1c on 3c "Red Revenue" with large box var (SG 88a) o.g. and a few coiling dragon low vals, cond mostly fine (15) £1000-£1200**
- 43 ½B ★ ☉ Collection in binder and loose on pages incl 1873-80 Large Dragon 1ca part o.g., 1885-88 Small Dragons, 1897 30c on 24c used, later with provinces and some better Chinese Republic issues incl 1963 Monkeys set imperf part o.g. etc, unused and used, mixed condition (Many Hundreds) **£300-£340**
- 44 2A ★ ☉ Collection in two albums incl 1873-83 1ca and 3ca, 1897 1c on 3c deep red and 2c on 3c deep red, later with overprints, Republic issues, Sun Yat-sen types etc, unused and used, mixed condition (Hundreds) **£200-£240**
- 45 A ★ ☉ Small collection in album incl 1878-83 1ca, 3ca and 5ca, the 3ca is fine the others with faults the 5ca also with addit cancel removed, also range of 1930s-50s issues (Approx 250) **£200-£240**
- 46 e ★ Small selection of unused sets in stockbook incl 1963 Folk Toys, 1972 Merchant Shipping, 1973 Archaeological Treasures, 1973 Giant Pandas (4f a couple of shortish perfs), 1974 Gymnastics (perf faults) and 1974 Acrobatics (one with perf fault), fine unused or u/m except as mentioned **£200-£240**



47

- 47 C ☒ **Chinese Post Offices in Mongolia: 1917 'red band' cover to Kalgan, north China (now Zhangjiakou), 9c rate paid by 3c and 6c 'junks' tied by fine Urga (Ulan Bator) cds for 12.10.17, with Kalgan arrival cds for 22.10.17, neatly opened out for display, otherwise fine and attractive £1000-£1200**
- 48 C ☒ **French Post Office in China: 1896 April 17 hand illustrated envelope to Kent franked with 1894-1903 25c 'Peace and Commerce' tied by 'SHANG-HAI, CHINE' cds with another strike to left, next day 'SHANG-HAI' backstamp and Canterbury arrival cds dated May 25, light tone spots but still an attractive and unusual envelope (Plate 2) £200-£240**

CUBA

- 49 C ★ **Express Mail:** 1991 Birds 45c to 16p45 (SG E3638/44) blocks of four, fine u/m, uncommon, cat £480 **£65-£75**

DENMARK

- 50 E ★⊙ Collection on pages to late 1920s, largely used incl 1851-54 4RBS (6), 1854-59 to 16s, 1858 4s (5) and 8s, 1863 roul 4s and 16s, 1864-70 to 16k (all comb perf), 1870-74 incl 48sk perf 12½, 1871-73 official 2s and 16s, 1875-1905 to 100o incl 5o, 1907 Newspaper to 10k, 1912 35o surch set unused, 1912 GPO 5k used and 1913-28 to 10k incl 27o, cond of earlier issues very mixed as often (130+) **£360-£400**

See also lot 927

DANISH WEST INDIES

- 51 C ★ **1872-73** 3c carmine-red, watermark w3, perf 12½ (SG 6) block of 4, upper pair some hinge remainders and one short perf, lower pair u/m although with light fingerprint on gum, very fresh and attractive (Plate 1) **£180-£200**
- 52 E ★⊙ Useful unused and/or used collection on pages incl 1855 3c deep carmine with yellow gum, 1866 3c carmine-rose unused (1) and used (3), 1872-73 perf 12½ 3c and 4c unused, 1873-1902 perf 14x13½ to 50c reddish-lilac, the 14c used and a little faded, the 50c unused, perf 12½ to 10c with generally cheapest frame types, 1887 1c on 7c unused and used, 1895 10c on 50c, 1900-03 to 8c, 1905 5b surch set of 3, 1905 to 5f unused, 1907-08 to 50b, 1915-16 to 50b, also 1902 and 1905 postage due sets, cond variable but many fine (98) **£460-£500**

EGYPT

- 53 C ★ **1933** International Aviation Congress 5m to 20m (SG 214/218) u/m marginal blocks of four, very slight overall gum toning otherwise fresh and fine, cat £360+ **£130-£150**
- 54 A ★⊙ Small collection on pages to around 1910, incl 1866 to 10p incl 5p and 10p unused, 1867-71 to 2p used, also 5p forgery, 1872-75 to 5pi used with shades incl 5pa tete-beche pair, 1881-1902 10pa bluish grey block of 4 unused, 1884 20pa on 5pi green, surch inv, 1898-1907 3m on 2pi orange postage due, surch inv, also a few Suez Canal Co forgeries and other odds (140+) **£160-£180**

See also lot 928

FAROES ISLANDS

- 55 C ☒ **Denmark Used In:** 1942 (17 March) reg cover from Thorshavn to Reykjavik, Iceland, franked single 50 ore grey, with British censor strip at left, also August 1939 cover from Kvalbo to Copenhagen, franked strip of 3 5 ore claret tied by circular undated Kvalbo marks, with Thorshavn cds alongside for 16.8.39, latter small faults **£60-£70**



56

- 56 A ★⊙ Collection in green 'Lighthouse' printed album incl Denmark 1919 2o on 5o green tied to piece by large part Trangisvaag cds of Jan 19 1919 and signed on reverse 'Dr DEBO BPP', 1941-44 set of four surcharged values used, issues from 1975 u/m and mostly complete with commemoratives, definitives, miniature sheets and some booklets etc, condition fine throughout (Hundreds) **£260-£300**

FINLAND

- 57 C ☒ **1873** February 25 cover to Liechtensteig, Switzerland endorsed 'Via St. Petersbourg', franked with 1866 40p and 1866-67 8p (2) tied by two faint 'FINSKA JERNVAGENS POST KUPE EXPED' (travelling post office) cds's with further strike on reverse, front additionally with German 'AUS RUSSLAND' transit cds in red and backstamped with St Petersburg (Feb 14) and Liechtensteig (Mar 1) cds's, attractive and very scarce (Plate 2) **£400-£440**
- 58 C ☒ **1874** "TELLEFSEN, Houter letter sheet T & WILLS' FREIGHT CIRCULAR" dated 11 November 1874 franked with 5p type II on laid paper tied by Wiborg cds dated 19 11 with another strike alongside, unusual and attractive (Plate 2) **£160-£180**
- 59 E ★⊙ Collection on pages to late 1920s, largely used incl 1856-59 small pearls 10k rose (small faults) used by genuine pen cancel and non contemporary cds, 1858 large pearls 5k on wove paper used by genuine pen cancel and rectangular WIBORG ds which cannot be guaranteed, 1860 Russian currency 5k and 10k, 1866-71 Finnish currency incl 5p (5), 8p (4), 10p (3), 20p (6), 40p (10) and 1m, a few with complete roulettes but generally missing a couple of teeth and some defective, 1875-84 to 1m mauve, 1885 incl 5m and 10m (SG 106/07), 1889-94 incl 5m and 10m unused, 1891 to 7m yellow and black, fine used, 1901-05 10m, 1917-30 to 25m used and 1918 Vaasa ptg to 5m unused, cond mixed in places (100+) **£700-£800**

See also lot, 273 and 932

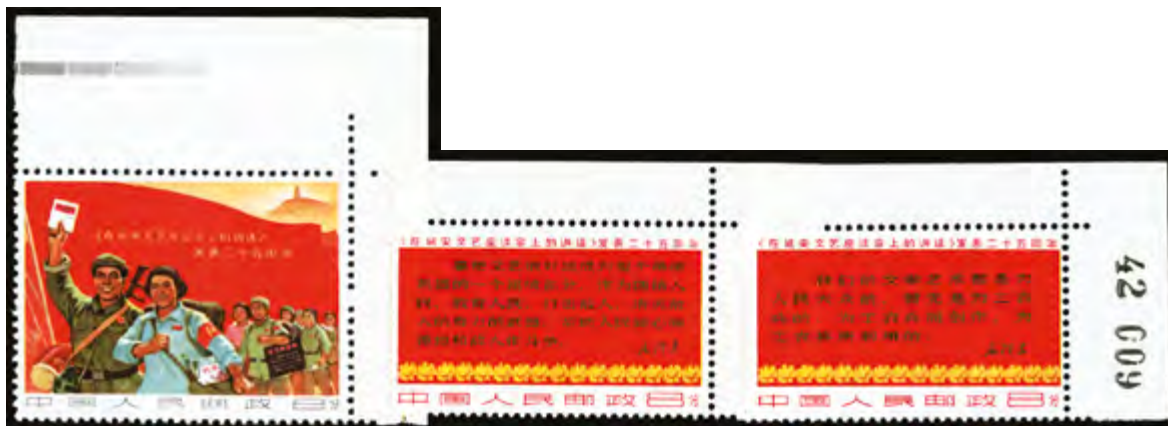

38



151



311



91



112



113



39



314



48



57



58



67

FRANCE

- 60 C ☒ **Paris Balloon Posts:** 1871 January 17 entire letter addressed to London franked 30c tied by star of dots cancellation, despatch datestamp below, on reverse London arrival datestamp of January 21 1871, light filing folds just touch the adhesive otherwise fine (Plate 1) **£120-£140**
- 61 C ☒ **1885** January 2 insured cover from Dijon to Ressons (Oise), insured for 5950 francs, 6f 55c rate paid by "Sage" 20c brown/pale yellow, 35c deep brown/yellow, 1f grey-green and 5f lilac/pale lilac, tied by several "CHARGEMENTS/DIJON" cds, with faint "CHARGE" in red, reverse bears several red wax seals, two travelling post office transit cds and Ressons arrival cds, all for 3 Jan, a little soiled and 1f defective, an unusually high franking **£70-£80**
- 62 A ★☉ **Collection in printed 'Davo' album, unused and used issues to 1982 incl 1849-52 Ceres 15c and 1f (both poor), Second Empire issues with 1869 5f (poor), 1917-19 War Orphans set to 1f+1f, 1918 Red Cross 15c+5c part o.g., 1923 Bordeaux Congress 1f large part o.g. (not guaranteed), 1927 Strasbourg Exhibition pair with label between large part o.g., 1928 Sinking Fund, 1929-33 20f large part o.g., 1930 Sinking Fund, 1931 Sinking Fund, 1936 100th South America Flight set, 1937 PEXIP miniature sheet (2), 1937 Museums set large part o.g., a good range of later issues with sets, Airmails with 1927 pair large part o.g. (not guaranteed), 1936 set used, 1936 50f 'Banknote' large part o.g. etc, very mixed condition throughout (Hundreds)** **£1600-£1800**
- 63 E ★☉ **Small but useful collection on pages to 1920s, largely used incl 1849-52 Ceres incl 15c green (torn), 1f orange-brown (thinned) and 1f carmine, 1852-53 10c and 25c, also 1862 reprint of 10c, this fresh large part o.g., 1853-61 to 1f carmine, also a Sperati forgery of 1f, 1869 5f Napoleon, apparently sound used, 1870-71 Bordeaux ptg to 80c, 1871-78 postage dues incl 40c blue, 1876-85 type A incl 2c green and type B incl 10c green, 1881-92 postage dues to 5f incl both 1f, 2f and 5f, overall cond very mixed but a number of very scarce stamps and huge cat value (150+)** **£1200-£1400**
- 64 C ★ Small selection incl 1928 (May), 1930 (Mar) and 1931 Sinking Fund issues (1928 - light bend) and 1936 100f 100th Flight Anniversary, also a few Italian, mostly large part (lightly toned) gum (19) **F £150-£170**
- 65 C ★ Set of six National Relief Fund sets of 6 1950-55 (SG 1096/1258) large part o.g. (1950, 1951 sets) or u/m (others), odd imperfection (short perf, handling crease, etc) but generally fine, cat £670 **£100-£120**
- 66 e ☒ **Postal History:** Small selection comprising 1850 entire from Marseille franked with 20c Ceres, 1868 entire from Paris franked 30c Napoleon, 1862? outer letter sheet franked with two 5c Napoleon and part front dated 1866 franked with 40c and 80c (perf'd) Napoleon, various markings etc **£100-£120**

See also lot, 274 and 933-938

CAMEROUN - FRENCH COLONY

- 67 C ☒ **1916** April 4 envelope from Duala to London, franked with the 1915 "Corps Expéditionnaire/Franco-Anglais/CAMEROUN" overprinted 5f and 10f (2) tied by two strikes of the DULLA (KAMERUN) cds's with another strike below, also with original typed letter on the 'British & Foreign Bible Society, /West Africa Agency, /Lagos, Nigeria' headed paper from the Red. A. W. Banfield in which he explains the reason for the overprinting of these stamps, roughly opened at top which just trimmed a few perfs, some staining and the rear flap missing, but a most interesting cover in conjunction with the contents (Plate 2) **£200-£240**

NEW CALEDONIA

- 68 C ☒ Two similar covers addressed to the Rev J Sleigh in London both franked with two of the French Colonies 'General Issue' 1881-86 Commerce 25c black/rose, tied by Nouméa cds in black dated Aug and Sept respectively, both with Paris transit and London back stamps, both roughly opened, the August cover with tone spots **£150-£170**

NEW HEBRIDES FRENCH

- 69 C ★ **Postage Dues:** 1925 10c to 1f (SG FD53-57) large part o.g., top value fine, others with light overall gum toning, cat £250 **£100-£120**

SENEGAL

- 70 C ☉ **Postage Due:** 1923 10 (type 29) on 1f rose/buff (SG D32) with full margin at foot, fine used with light part cds, cat £325 (Plate 1) **£150-£170**
- 71 E ★☉☒ Collection on album pages (a few having come loose on card) with an apparently complete run of the basic stamps unused or used 1892 to 1944 also good number of Postage Dues, generally good to fine but not all guaranteed, also 1905 ppc to Paris (Approx 200) **£150-£170**

ZANZIBAR FRENCH POST OFFICES

- 72 E ★ **1894-95** ½a on 5c to 10a on 1f excl 7½a on 75c (SG 1/12 excl 11) variable centring and odd tone spot mainly visible from rear, large part o.g., cat £350+ **£70-£80**

- 73 E ★ **1896-1900** ½a on 5c to 50a on 5f (SG 20/38 btwn) variable centring and odd minor imperfection, mainly large part o.g., also additional 1a on 10c showing misplaced overprint Zanzibar on top of Anna (14) **£55-£65**
- 74 E ★ **1903-03** ½a on 5c to 50a on 5f (SG 53/63) large part o.g., variable centring and 1½a and 50a with tone spot, cat £375 **£80-£90**
- 75 E ★⊙ **Postage Due:** 1897 1a on 10c to 5a on 50c (SG D40/43) large part o.g., surface rubbing on 5a and odd other minor imperfection, also complete set of 5 used, uncommon, cat £250+ **£55-£65**

GERMANY - WURTTENBERG

- 76 C ⊙ 1851-52 18k black/slate-lilac (SG 9) four good margins and used by slightly heavy Stuttgart cds in blue, with 1986 Heinz Thoma Cert, also with "Hunziker" guarantee handstamp on reverse, cat £1,100 (Plate 1) **£200-£240**

GERMANY



77

- 77 A+E★⊙ **Collection to 1930s and states in one volume, plus various loose on pages, packets and dealer's stockcards, largely used, many better items incl Baden 1851 1k black/brown, 1862-65 15k green, Bremen 1866-67 5sgr yellow-green, Brunswick vals to 3sgr, Hamburg 1864-65 to 9s yellow, Hanover 1851-55 to 1/10th. 1856 3pf pale rose and black used on piece, Heligoland good selection incl a few multiples and vals to 5s, Mecklenburg Schwerin 1856 4/4s red, 3s orange-yellow and 5s blue, 1864 4/4s red unused and 5s bistre used, Mecklenburg Strelitz incl 1864 1sch deep mauve unused o.g., Oldenburg 1852-59 1/15th on rose, horiz pair very fine, 1859 1/3g on green, 1861 1/3g green unused and 2g red used, Prussia 1866 10sgr rose, Saxony 1855-63 to 10ngr, Wurttemberg odds incl 1873 70k red-violet, genuine but repaired at foot (with pink BPA Cert), unified issues incl 1872 small shield 2k (both) and 18k, 1872 10g grey and 30g blue large part o.g., 1872 large shield incl 18k bistre, 1899-1900 incl 5m (thinned), cond very mixed, a number of reprints and forgeries but many useful items, huge cat value (Few Hundreds) **£6000-7000****
- 78 2½B★⊙ **Collection in thirteen volumes and loose incl some early issues, later to 2000, a good group of inflation issues, East Germany, West Germany 1949 Stamp Centenary set used, 1949 Refugee's Relief Fund set used, 1951 Lubeck Church set used etc, later with sets and miniature sheets, also West Berlin, States with Bavaria, Colonies, Allied and German Occupations, Danzig and Upper Silesia etc, unused and used, mixed condition (Thousands) **£800-£900****
- 79 A ★⊙ **Collection on pages in binder with Empire, West and East Germany, mainly used with strength in later issues, cond varies (Hundreds) **£50-£60****
- 80 B **Notgeld:** Collection in six volumes, many different colourful designs noted, also some Austrian issues, a good lot for further development and expansion, mostly very fine (Many Hundreds) **£300-£340**
- 81 ½B ☒ **Postal History:** Postal History: Accumulation of 50 covers and cards covering the Hyper-Inflation period 1923-24, wide range of mostly commercial single and multiple frankings incl a few official covers, also a selection of 39 stampless covers with Gebuhr Bezahlt/Taxe Percue labels or h/s and a few loose adhesives used and on piece, cond varies and a few with filing punch holes but a good basis on which to expand **£2000-£2400**

SOUTH WEST AFRICA - GERMAN COLONY

- 82 E ☒ Windhoek/Windhuk: Selection of thirteen envelopes, postal stationery cards or ppc's mainly addressed to Germany dating from 1899 to 1905 comprising single ring types (8) and bridge types (5), mixed condition **£130-£150**

GERMAN OCCUPATION OF BELGIUM

- 83 E ★ Flemish Legion: 1943 (9 Aug) Kings and Emperors portrait set of 6, +5f to +100f (Michel IX/XIV) in sheetlets of 4, odd trivial bend, u/m, Michel cat E650 **£120-£140**

- 84 E ★ Flemish Legion: 1943 (9 Aug) Kings and Emperors portrait set of 6, +5f to +100f (Michel IX/XIV) in sheetlets of 4, odd trivial bend, u/m, Michel cat E650 **£120-£140**

- 85 E ★ Flemish Legion: 1943 (9 Aug) Kings and Emperors portrait set of 6, +5f to +100f (Michel IX/XIV) in sheetlets of 4, a few light bends, u/m, Michel cat E650 **£100-£120**

DANZIG

- 86 A ★⊙ Collection in blue album incl Germany used in, unused and used issues from 1920 with useful overprints, varieties with imperf issues (some signed 'Kniep'), 1923 surcharge set, 1924 pictorial set, 1930 Constitution set, 1932 Air Post Exhibition set part o.g. and another set used on individual pieces, also miniature sheets, Postage Dues and Polish Posts etc, much duplication and many dubious throughout, mixed condition (Many Hundreds) **£600-£700**

- 87 A ☒ **Postal History: Collection in blue cover album, about 140 items incl 1807 (May 25) Napoleonic Wars, Invasion of Prussia-Siege of Danzig entire letter from N. Sabatier, Chef du Bataillon du (Genie (Engineers) to his mother with fine 'No. 46./GRANDE-ARMEE' handstamp, other pre-stamp mail, Germany used in, airmails with Zeppelins (8), incoming mail, maritime usages, postal stationery, ppc's, Feldpost, Nazi period etc, also Allenstein, Memel and Marienwerder items, mixed condition but an interesting lot** **£1000-£1200**

GREECE



88

- 88 2A ★ **Extensive and valuable unused collection in two volumes incl 1861 Paris ptg 2l and 40l, 1862-67 Athens ptg 80l carmine, 1886-88 Belgian ptg 40l bright mauve, imperf, 1900 surchs incl 1d on 40l purple, imperf, perf 11½ and 13½, 3d on 10l orange/cream, imperf, 1900-01 surchs on Olympic issue incl 50l on 2d and 2d on 10d, 1d on 40l bistre/blue, imperf, 1911-13 litho 1l to 25d, 1917 Iris 1l, 5l, 25l, 50l, 1d and 10d imperf pairs, also 25d perf 14, 1923 Revolution opt incl 2d on 2d grey-brown (SG 346), 25d on 25d slate (SG 357) and 10l on 20l red (SG396), 1927-35 pictorials to 25d incl both ptgs of high values (SG 410/23a), 1927-28 Navarino set of 6, 1930 Centenary, 1930 Arkadi 8d, 1933 Zeppelins, 1933 both air sets to 50d, 1933 50d and 75d (SG 475/76), 1934 8d Stadium, from this point largely complete to 2000 incl 1940 Youth Organizations postage and air sets (SG 534/53), 1945 Resistance 40d blue imperf pair (SG 618a), 1946-47 surchs incl both 5000d on 15,000d, 1951 St Paul and Reconstruction sets, 1954 Art to 20,000d, Nato and Enosis sets and 1955 Pythagoras, also good selection of booklets from 1984 and many postage dues and charity issues, overall cond well above average with almost all from 1940s being u/m (Hundreds) **F £3600-£4000****

- 89 E ★ Collection of 1912 Balkan War and other occupation issues incl 1912-13 Limnos opt to 2d plus 25d, 1940 Occupation of Albania Greek Youth issues, 1913 Khios 25l "E*D" opt, Crete 1900 to 5d black and green, 1908 officials, Ikaria 1912 to 5d, Samos 1912 to 50l, 1915 Vathy Hospital Fund to 1d, also 25d red (SG 36), with Morhman and Koehler guarantee h/s, cond generally well above average (approx 200) **F £500-£600**

- 90 E ★ **Italian Occupation of Cephalonia and Ithaca:** 1941 set of 17 to 30d brown-red, vertical or horizontal pairs with opt upright or reading down, also 5l, 20l, 40l, 2d, 5d, 6d, 10d and 15d with opt reading up or inverted and both types of 10l, a few small imperfections but generally fine o.g. or u/m, a very scarce group **F £900-£1000**

HUNGARY

- 91 C ★ **1871-73** Engraved 15k brown (SG 12) large part o.g. horizontal pair, centred to right, couple of shortish perfs otherwise fine and scarce, signed 'Ferchenbauer', cat £1,200 (Plate 2) **£300-£340**

ICELAND

- 92 C ★ **1930** Parliamentary Millenary Celebration set of 16 to 10k, incl 10a Air (SG 158/73) fresh large part o.g., cat £350 **£90-£100**
- 93 E ★⊙ Selection on stock page incl 1873 perf 14x13½ 2sk blue part o.g. (poor centring), 4sk carmine used by Miklibear cds and 8sk brown by Reykjavik cds for 11/12 (remainder), perf 12½ 3sk grey (no gum), Official 4sk green, perf 12½ (no gum) and 8sk (SG O10) 'used' by cancel of unknown origin, 1876-95 perf 12½ line 5a blue 'used', perf 14x13½ 6a, 16a unused and used, 20a indigo-lilac and 40a green, 1882-95 perf 14x13½ incl 40a, 50a and 100a used, 1902-04 incl 2k and 5k unused, 1907-08 incl 2k and 5k unused, 1911 Sigurdsson to 25a, 1912 King Frederik incl 1k, 2k and 5k unused, 1928-29 Air set of 2, 1930 Parliamentary Millenary air set of 5 fine o.g., 1931 Zeppelin set of 3 unused o.g. and 1931-37 incl 10k black and yellow-green fine used (146) **£460-£500**
- 94 A ★⊙ Collection in green 'Lighthouse' printed album, unused and used issues to 1999 incl 1873 4sk used (poor), a good range of later issues to 1925, 1928-29 air set part o.g., 1930 Parliamentary Millenary Air set part o.g., 1931 Zeppelin set part o.g., issues from 1944 virtually complete with commemoratives, definitives and miniature sheets plus a few modern booklets, mixed condition, mostly fine (Few Hundreds) **£400-£440**

ISRAEL

- 95 C ★ **1948** 1948 Coins 3m to 50m in matching right hand marginal imperforate blocks of four, odd gum wrinkle otherwise fine u/m (Plate 3) **£500-£600**
- 96 C ★ **1971-79** £2 Landscape (SG 509) block of fifteen (5 x 3) with a stunning printing error showing the design shifted to right leaving the l/h vertical strip blank, with margins at top showing printers control numbers, at foot with tabs and at left, fine u/m **£100-£120**
- 97 e ★ **1973** Jerusalem Stamp Exhibition souvenir sheet containing vertical pair of min sheets (with serial number '201086' in central margin) each sheet with £3 stamp showing the 1948 1000m coin, fine u/m, a rare error unlisted by SG or Bale (Plate 3) **£200-£240**
- 98 B ★⊙ Collection in three printed albums, issues to 1992 incl 1948 First Coins set large part o.g. and used, 1949 Second Coins set with tabs part o.g., 1949 Postage Due set with blank 'tab' margins u/m and a comprehensive range of later u/m, part o.g. and used issues, mostly fine (Few Hundreds) **£500-£600**
- 99 A ★ Collection in album incl 1950 UPU pair and addit tete-beche pair, 1950 Hebrew University, 1951 Anniversary of the State and 50th Anniversary of National Fund then good run to 1967, mostly fine u/m with tabs (200-300) **£100-£120**

ITALY - MODENA

- 100 C ★ **1852-57** Second setting, 1l (LIRA 1.) black/white (SG 13) u/right corner marginal block of 4, gum bend at u/right corner, large part to fine o.g. **£80-£90**

NAPLES

- 101 C ☒ ⊙ **1860** July, entire from Bovino to Naples, 16g registered rate paid by 1858 1g rose, 5g rose and 10g lake with two strikes of boxed 'ANNULATO', with 'ASSICURATA' h/s below in red and Bovino cds to right for 13 Giu 1860, also in red, reverse with Napoli arrival cds for 15 July, 10g adhesive touched at top, also a single Sicily 1859 ½g orange (SG 1b), four margins with outer frame lines also present at top and left, used by part frame cancel at foot which leaves portrait largely clear **£90-£100**

PARMA

- 102 C ★ **1857-59** 40c blue, lower marginal block of 4, u/right stamp with narrow "0" in "40" variety (SG 21/21a) large margins and very fresh u/m, Bolaffi Cert (1968) (Plate 1) **£220-£260**

SARDINIA

- 103 C ☒ **1857** Small entire letter (dated 2 May) from Varzi to Vigerano, franked with fine four margined 1855-57 20c pale blue which is tied by good strike of 'VARZI' cds in black, unfolded and most attractive (Plate 1) **£130-£150**

SICILY

- 104 C ☒ **1859** Cover from Palermo to Rome, 17g rate paid by 1859 2g, 5g and 10g used (not tied) by two 'frame' cancels, with Palermo cds alongside for 19 Nov 59, reverse bears Napoli transit cds for 22 Nov and Roma arrival for 24 Nov, cover with vert filing crease and other imperfections, 10g adhesive touched at left, others with four margins, a scarce three colour franking despite faults, Sorani Cert (1990) (Plate 3) **£300-£340**

TUSCANY

- 105 C ☒ **1856** Entire letter to 'Ferrara' franked with 6cd deep blue on blued paper (Sass 7d - just touching at right to large margins) tied by light red Livorno datestamp, the stamp partly lifted from the entire, still an attractive letter, signed on the front by 'A. Diena' (Plate 3) **£130-£150**
- 106 E ☒ **States - Postal History:** Small selection of covers, ELs and outer letter sheet incl Sardinia 1860-63 20c or 40c rates, Papal States incl 1850 stampless cover from British Consulate in Civita Vecchia, 1843 EL from Messina to Napoli with fine s/l "VAPORE", Tuscany 1854 1c vert strip of 3 on EL from Livorno, 1857 cover from Livorno to Rome franked 6c deep blue, cond rather variable (16) **£400-£440**

ITALY

- 107 E ☒ **1866-1900** Small group of covers and ELs incl 1863 15c blue (SG 7) on EL with Piroscapi Postali Italiani boxed cancel, 1887 and 1893 two reg covers, 75c and 1l 35 rates each three colour frankings, 1878 cover bearing single 1863-65 2c pale brown, 1893 10c stationery card uprated by 10c, 20c and 45c adhesives, cond generally fine (10) **£200-£240**
- 108 A ★⊙ **Collection of Italy and States to late 1920s largely used, better items incl Modena 1852-57 to 1l, Naples 1858 incl 20g and 50g used, 1860 ½t deep blue "Cross of Savoy", Papal States 1852-64 50b and 1sc, Parma 1852 to 40c, 1857-59 incl 25c and 40c unused, 1859 Provisional Gov't 5c, 10c and 40c unused, also 20c used, Sardinia 1855-63 incl 3l, Sicily 1859 ½g to 50g unused with o.g., also vals to 20g used, Tuscany 1851-52 vals to 9g, incl 1q black and 1s orange/azure, 1857-59 to 9c incl 1q black, 1s yellow-buff and 1c carmine, 1860 Provisional Gov't to 80c, Unified issues incl 1863 10c postage dues (3) without gum, 1863-65 incl 15c and 40c apparently unused, 1867 20c pale blue unused, 1890-91 surch on postage dues incl 20 on 1c and 30 on 2c 'unused', 1875 officials incl 5l and 10l unused, 1884-86 parcel post incl 10c and 20c unused, 1889 45c dull green part o.g. and 1910 10l unused, overall cond very mixed and a number of reprints and forgeries present but huge cat value with many useful items (Few Hundreds) **£3000-£3400****

See also lots 1126-1129

JAPAN



109

115

- 109 C ★ **1871** 500m deep greenish-blue type II on native laid paper (SG 8) good margins all round, unused without gum as issued, cat £550 **F £260-£300**
- 110 C ★ **1876-86** 45s rose (SG 91) usual imperfect perfs, fresh and fine large part o.g., cat £500 (Plate 1) **F £200-£240**
- 111 C ★ **1899-1908** 5y green, Princess Jingu (SG 150) very fine full o.g. with no trace of hinging, Behr Cert (1993), a lovely example of this scarce issue, cat £1,000 (Plate 1) **F £500-£600**
- 112 C ★ **1913** 1y pale green and chocolate (SG 166) light bend, gum wrinkles and missing perf at right, full o.g. with no trace of being hinged, a good example of the scarce stamp, cat £950 (Plate 2) **F £200-£240**
- 113 C ★ **1916** Investiture of Prince Hirohito 1½s to 10s (SG 189-191) 10s with light bend, and 'Stolow' h/s on reverse, full o.g., cat £950+ (Plate 2) **F £400-£440**
- 114 C ★ **1919** First Tokyo-Osaka Airmail Service 1½s pale blue and 3s carmine (SG 196-97) small h/s on reverse of 1½s this with trimmed perfs at foot, both full o.g., Philatelic Foundation N.Y. and I.S.J.P Certs respectively, cat £1,025 (Plate 3) **F £400-£440**
- 115 C ★ **1924-35** Empress Jingu 5y and 10y both perf 13 x 13½ (SG 224a and 225a) the 5y with missing perf at top left, otherwise both fine full o.g. with no trace of hinging, cat £950 **F £400-£440**
- 116 C ★ **1934** Establishment of Communications Commemorative Day, min sheet (SG MS271) usual light gum wrinkles, large part o.g., cat £1,300 (Plate 4) **F £400-£440**
- 117 e ★ -- Red Cross Conference and 1935 Visit of Emperor Manchukuo sets of four (SG 272-279) all in complete sheets of 20, some gum loss in margin from being affixed to pages, the stamps all u/m although some with light gum creasing/wrinkles, cat £1,140+ **F £300-£340**
- 118 C ★ **1935** New Year's 1½s carmine (SG 280) in complete sheet of twenty, odd trivial gum wrinkle otherwise fine u/m, cat £300+ **F £150-£170**



95



104



97



105



114



119



126



127



312



152



123

- 119 C ★ **1937** Empress Jingu 5y and 10y (SG 310/11) both top marginal and fine u/m, scarce so fine, cat £1,050+
(Plate 3) F **£500-£600**

- 120 C ☒ **WWI, POW Camps:** Selection of five p/cs (4 illustrated and 1 pre-printed POW card) all addressed to Germany, with various Japanese markings, generally fine (Plate 4) **£150-£170**



121

- 121 C ★ Selection of unused nineteenth century issues on stock cards, a number of useful seen incl 1871 48m and 100m both type I, 1872 2s (light crease), 1876-86 3s, 10s, 12s, 20s, and 50s, 1888-92 25s to 1s and 1896 War with China set of four, a few small imperfections but generally fine (26) F **£750-£850**



122

- 122 C ★ Selection of unused nineteenth and early twentieth century issues on stock cards, a number of useful seen incl Chrysanthemum vals to 1y, 1914-25 ½s to 5y (5y toning) with two 1y values perf 11 and perf 13x13½, 1922, 1929 and 1930 Mt. Fuji and Sika Deer sets, 1923 Earthquake set, 1926-31 vals to 1y and 1937-38 vals to 1y, a few small imperfections but generally fine (77) F **£750-£850**

- 123 C ★ Selection of unused twentieth century issues on stock cards, incl 1905 Postal Service 3s and 1906 Military Review pair, then good range of sets incl 1915 Coronation, 1921 Japanese Post (light gum toning), 1921 Crown Prince, 1925 Silver Wedding, 1927 UPU and 1936 Kwantung, a few small imperfections but generally fine (28) (Plate 3) F **£400-£440**

- 124 C ★ Selection of unused on stock card comprising 1929-34 Airmail set, 1933 1½s and 3s coil stamps (in pairs) and 1937-40 set incl the four coil issues, mostly fine u/m (33) F **£200-£200**



125

- 125 C B **Booklets: 1907 3y50 booklet (SG SB2) fresh and fine, a rare booklet, cat £2,750** F **£1300-£1500**

- 126 C ★ **1928** 90s booklet with ten panes of six 1½s 'Taisho' (SG 232a) stamps, (SG SB18) trivial faults to front cover, still fine, cat £550 (Plate 3) F **£200-£240**

- 127 C B -- 90s booklet with five panes of six 3s 'Taisho' (SG 233a) stamps, (SG SB19) fine, cat £275 (Plate 3) F **£130-£150**

- 128 C B **1937** Two 80s booklets both with one pane of twenty Admiral Togo (SG 317a) stamps, (SG SB21/21a) both fine, cat £420 F **£200-£240**
- 129 C ★ -- Two 80s booklets both with two panes of twenty General Nogi 2s (SG 315a) stamps, (SG SB20/20a) both fine, cat £540 F **£260-£300**

See also lot 284

JAPANESE POST OFFICE IN CHINA

- 130 C ★ **1900-08** 10y violet (SG 20) very light bend and overall gum toning, still a most acceptable example of this scarce issue, cat £1,100 (Plate 1) F **£300-£340**
- 131 C ★ **1913** ½s to 10s and 1914-19 ½s to 1y (excl 6s) the former set with considerable toning, the latter mostly fine large part o.g. or u/m, odd shortish perf (22) F **£200-£240**

LIECHTENSTEIN

- 132 E ★⊙ Collection on pages to mid 1950s, mostly used incl 1921 to 1f, unused or used, 1924-27 incl 1½f blue, 1925 Prince John's Birthday set part o.g., 1927 Prince John's Birthday, 1928 Flood Relief set large part o.g. (10r faults). 1928 70th Anniv of Accession set to 5f, 20r, 30r and 5f unused o.g., remainder fine used, 1929 Accession of Prince Francis, 1930 pictorials to 2f, 25r and 90r unused, remainder used, 1930 Air to 1f, 1931 Zeppelin, 1932 Youth Charities, 1933 Views to 1f 20 red-brown large part o.g., 1933 Prince Francis's 80th Birthday, 1933-35 2f red-brown, 3f blue and 5f dull purple, last two large part o.g., 1936 Zeppelins, 1940 Birth Centenary of Prince John, 1941 10f Madonna, 1944 2f and 3f, 1946 10f St Lucius u/m, 1945-47 Arms o.g., 1951-52 2f, 3f and 5f large part o.g., cond mostly fine (200+) **£700-£800**

MEXICO

- 133 C ☒ **1860** December 17, entire letter from Morelia to Mexico City franked 8r lilac quadrisected (lower right section) tied by Franco Morelia cds to pay the 2r rate, fine and scarce (Plate 4) **£240-£280**

NETHERLANDS

- 134 E ★⊙☒ Small, largely used collection on pages incl 1852-63 5c (2), 10c (2) and 15c, also 10c on and outer letter sheet from Rotterdam to Amsterdam, 1864 5c (2), 10c and 15c (2), 1867-69 to 50c (mostly defective), 1869-76 to 2½c (faults), later issues incl 1899-1923 50c lake & bronze-green and 50c violet & grey, both part o.g. and 1913 Centenary to 2½g used, cond very mixed (100+) **£200-£240**

See also lots 1133-1138

NORWAY

- 135 C ☒ **1861** Front to Amsterdam franked with horizontal strip of three 8sk and a pair of 3sk 'Oscars' tied by 'A RENDAL 19-7-1861' cds's, with another strike to right, oval 'HAMBURG' transit dated 23/7/61 and boxed 'FRANCO' h/s (Plate 4) **£160-£180**
- 136 E ★⊙ Collection on pages to late 1920s, largely used incl 1855 4sk blue, fine used by 12 bar circle, 1856-60 Oscar to 8sk, incl 2sk which is apparently lemon (not guaranteed!), 1863-64 to 24sk incl sound used 3sk, 1867-68 to 8sk 1871-75 to 7sk, 1877-79 to 60o, 25o part o.g., others used, 1878 1k, 1k50 and 2k, both unused and used, 1882-93 'large die' incl 12o pale green (SG 74), 1905 surch to 2k on 2sk, 1907-10 King Haakon die A 1k and 2k used, 1½k large part o.g., die B 1k green, large part o.g., 1925 Amundsen's Polar Flight set unused o.g. , also used excl 15o, earlier issues mixed cond (100+) **£500-£600**

See also lots 1137-1138

POLAND

- 137 A ★⊙ **1950** (Oct) Currency Revaluation: Collection of authorised and unauthorised 'Groszy' overprints in maroon album with good range of unused and used stamps with some miniature sheets incl 1948 'Presidents' part o.g., also a few covers incl 1948 'Presidents' miniature sheet on envelope sent registered to New York etc, mixed condition, a good basis for further development (Few Hundreds) **£140-£160**
- 138 A ★⊙ **Collection in large green boxed album, issues to 1960 incl 1860 Russian Province (5 with 1 of unused appearance), later with good range of regional and local issues incl Polish Legion, 1919 (Jan 10) values to 4k, issues for Southern and Northern Poland, extensive and comprehensive range of later issues, Polish Exiled Government in London, Republic with 1944 National Heroes set (3), some imperf sets, airmails with 1948 Presidents set (3), Postage Dues with 1919 40h used signed 'A. Laszkiewicz' and with APS Cert (2000), another used on piece, Officials etc, also East Silesia, Polish Army in Russia 1942 50k, Polish Occupation of Lithuania, Polish Post Offices in Constantinople etc, unused and used, mixed condition (Many Hundreds) **£1000-£1200****

- 139 ½B★⊙☒ Collection of mostly miniature sheets in two albums and loose, issues to about 1983 incl 1928 Warsaw Philatelic Exhibition part o.g. with a few bends, 1937 Visit of King of Rumania set of three part o.g. and used, 1938 5th Philatelic Exhibition perf and imperf part o.g. (2 of each), 1938 Stratosphere part o.g. and used, 1946 Polish Education part o.g., 1948 Polish Culture part o.g. (2), 1948 Presidents part o.g. (2), 1954 Philatelic Congress variety imperf and blue part o.g., later with sheetlets and se-tenant issues, colourful thematic issues etc, part o.g., used and some on covers, mixed condition, many fine (Hundreds) **£700-£800**
- 140 2B★⊙ Collection in twelve albums or stockbooks and loose, early to modern unused and used issues with much duplication throughout incl some imperforate sets from the 1960's period and many colourful thematic sets etc, mixed condition, many fine (Thousands) **£400-£440**
- 141 B ☒ Collection of covers, cards, envelopes and fdc's in three albums and loose incl 1928 Warsaw Philatelic Exhibition miniature sheet used on front sent registered, 1938 5th Philatelic Exhibition miniature sheet perf and imperf used on individual unaddressed envelopes, German Occupation and 1941-45 Exiled Government in London mail, 1948 Polish Culture miniature sheet on registered cover to New York, later with colourful thematic and commercial mail etc, mixed condition (Many Hundreds) **£400-£440**
- 142 2B⊙☒ Collection in thirteen albums contained in two cartons incl used issues from 1944 to 2000 and fdc's from 1971 to 2000 with many colourful thematic sets and miniature sheets etc, mainly fine but some fdc's with slight foxing (Many Hundreds) **£200-£240**

See also lot 1139

PORTUGAL

- 143 C ★ **1953** Centenary of First Portuguese Postage Stamps 50c to 20E (SG 1102-1109) all in blocks of four, fine u/m, cat £560+ **£150-£170**
- 144 A ★⊙ Collection to late 1920s, mostly used incl 1853 Queen Maria 5r, 25r and 50r (all sound and cut square), 1855-58 King Pedro to 100r, excl 5r with straight hair, 1862-64 King Luis to 100r, 1866-67 curved label, imperf vals to 120r and perf to 240r (240r defective), 1870-84 to 1000r, 1882-87 incl 500r black, 1882-94 to 300r, 1893 "PROVISORIO" surch/opt to 75r on 80r and 80r, 1895 St Anthony odds to 200r, 1898 Vasco de Gama, 1910 Manoel to 1000r unused and same with republican opt, 1926 1st Independence issue to 10E unused, cond rather mixed but some classic issues fine (Few Hundreds) **£500-£600**

RUSSIA

- 145 C ☒ **1870** Outer letter sheet to Berlin, franked with 1866-71 3k with background of 5k, 1k and 5k (2) all tied by St Petersburg cds's with very fine 'AUS RUSSLAND' date stamp below, very neat and attractive multi franking cover (Plate 4) **£160-£180**
- 146 C ★ **1933** Stratosphere Record set of 3 (SG 634/36) a few gum wrinkles, large part o.g., cat £275 **F £50-£60**
- 147 C ★ **Civil War Issues - Priamur and Maritime Provinces:** 1922 Anniversary of the Provisional Government of the Priamur 2k to 10k (SG 89-92) in horizontal pairs, gum bends/wrinkles, large part o.g., cat £260 **£90-£100**
- 148 C ★ -- 1922 Stamps of Russia and Serbia overprinted type 16, perf 14½ x 14, 1k to 70k (SG 99-113) odd perf faults, otherwise fine large part o.g., cat £600+ **£200-£240**
- 149 C ★ -- 1922 Stamps of Russia and Serbia overprinted type 16, imperforate 1k to 1r (SG 114-121) odd small tone spot and gum bends, large part o.g., cat £556+ **£180-£200**
- 150 C ⊙ **German Occupation of Russia (Pleskau):** 1941 Madonna, imperforate souvenir sheet of four, with vertical watermark (Mi 1y) central 16.4.42 cancellation, cat 2500 Euros (Plate 4) **£600-£700**

See also lots 1140-1159

- 151 C ⊙ **South Russia - Kuban Territory:** 1919 10r on 10k chocolate/buff Postal Savings Bank Stamp (SG 22) tied to small piece by part cds, cat £300 (Plate 2) **£100-£120**

SAN MARINO

- 152 C ★ **1931** Air 10l blue (SG 173) fresh u/m, a few short perfs but well centred, cat £425 (Plate 3) **£110-£130**

SOMALIA

- 153 C ★ **1960** Independence set of 3 (SG 353-355) each in marginal block of six, a little light gum toning in places, u/m, cat £318+ **£120-£140**



116



135



145



173



120



133



150

SPAIN



154

- 154 3A ★ **Very useful collection to the 1970s in three albums including a small selection of postal history, good run of adhesives from 1850 5r (2) used, 1853 12c (2) and 5r used, 1854 2r and 5r (3) used, 1862 2r horizontal strip of three unused, 1865 19c unused, then mostly unused incl 1905 Tercentenary set, 1920 UPU (perf 13½) set, 1929 Exhibitions postage and airmail sets, 1930 Railway Congress airmail set, 1936 Exhibition airmail pair, cond varies but the majority good to fine and well worth inspection (Many Hundreds) £2000-£2400**
- 155 E ★◉ **Useful largely used collection on pages to 1920s, better items incl 1850 12c and 5r, 1851 12c, 5r and 10r (also forgeries of 2r and 6r), 1852 12c, 5r and 6r, 1853 12c, 2r (SG 24, surface fault), 5r and 6r, 1854 2c, 1r, 2r, 5r and 6r, 1854 Official 1l blue pair, 1855 2c (SG 46), 1856 white paper, no watermark unissued 12c orange (remainder cancel), 1860 19c, apparently unused, 1862 19c, 1864 19c, 1865 imperf 2rs salmon, perf 1r yellow-green, 2r lilac and 2r dull orange, 1866 19c brown, 1867 19c pale rose, 1868-69 100m brown, 1870 19c yellow-green, 1872-76 ¼c ultramarine complete stamp, 1873 "Peace" 4p chestnut unused o.g., 1875 King Alfonso 10p ultramarine (SG 237) lightly creased, 1876-77 4p plum and 10p vermilion large part o.g., 1878 4p dull violet, 1901-05 10p orange large part o.g., cond average to fine (200+) £1600-£1800**
- 156 2B★◉ Collection in seventeen volumes and loose, unused and used issues to about 2001 incl some early types, later with commemoratives incl 1950 Franco's Canary Island Visit (16½ mm) u/m, definitives, airmails and express etc with sets and short sets, a few covers with pre-stamp types, some Colonies and small group of worldwide issues, a good basis for further expansion, mixed condition (Thousands) £900-£1000

SWEDEN

- 157 E ★◉ **Collection on pages to late 1920s, largely used incl 1855-58 set to 24sk vermilion, the 3sk green perforated on two sides, 1856 Stockholm local issue (3 ore) black and (3 ore) bistre, 1858-72 to 30o incl 9o, basic run though of later 19th cent. issues, 20th cent incl 1916 Clothing Fund set of 11 to 10o+4k 90 on 5k blue (SG 86k/86u) large part o.g., plus lower vals used, 1924 Eighth UPU Congress set of 15 to 5k large part o.g. (30o used) and 50th Anniv of UPU set of 15 to 5k, good to fine used, cond generally good to fine (150+) £1800-£2000**
- 158 2B Collection **Postal Stationery:** Extensive collection from 1870s to 1980s incl large number of 1880s 5 ore green postcards which have been selected for cancels and quality of strike, these often in bundles of 50, later issues both unused and used with many surchs, also some 'cut-outs', other postal history with some pre-stamp and good selection of 1858-72 12 ore covers, cond generally fine to very fine, an excellent opportunity for further study (Thousands) £900-£1000
- 159 ½B -- Duplicated unused and used range of postcards and lettercards mostly from 1930s to 1950s but a few earlier or later, generally in bundles of 25 or 50 and some identified by vendor, cond mostly fine (1000+) £200-£240

SWITZERLAND



160

- 160 C ◉ **1845 "Basel Dove" 2½r carmine, black and blue (SG B1) diagonal crease at u/left and some minor creasing elsewhere, small margins at top and left, touched or slightly cut-into on other sides, also small stain at l/left corner, used by large part Basel cds in red, a representative example of this classic rarity, Brandon Cert (2001), cat £20,000 £600-£700**

See also lot 1160

TAIWAN



161

- 161 C P **1888 "Horse and Dragon" 20cash, die proof in scarlet, on thin gummed wove paper, 49mm x 51mm, tiny mark on face and typical light creasing, a rare and attractive item** £5000-£6000
- 162 C ★ **1950** Koxinga 3c grey-green to \$5 turquoise, incl 60c blue Air (SG 111/24) fresh unused without gum, as issued **£200-£240**
- 163 C ★ **1951** Division of Country into Self-governing Districts, both perf and imperf sets of 4 to \$5 (SG 125A/28A, 125B/28B) unused without gum as issued, cat £775 **£160-£180**
- 164 C ★ **1953** Chiang Kai-shek 10c sepia to \$20 brown-purple (SG 165/79) \$1.60 wrinkling, \$3 light creasing and surface rubbing, unused without gum as issued, cat £700 **£140-£160**
- 165 C ★ -- Third Anniv of Re-election of President Chiang Kai-shek, perf 12½ set of 6 to \$5 (SG 151A/56A), odd shortish perf and \$5 centred to u/right, unused without gum as issued, cat £425 **£100-£120**
- 166 E ★ **1958-63** Presidential Mansion \$5 grey-green, \$5.60 reddish violet, \$6 red-orange, \$50 red-brown and \$100 deep blue on ord paper, also set of 5 to \$20 carmine-red on granite paper (SG 286a/c, 289/90, 290a/e), each in a marginal of corner block of 4, also additional blocks of \$10 and \$20 on granite paper, a little wrinkled due to storage, unused without gum as issued, cat £1,378 **£260-£300**
- 167 C ★ **1962** Ancient Chinese Paintings (Emperors), set of 4 (SG 451/54) u/m, cat £400 **£100-£120**
- 168 C ★ **1965** "Double Carp" \$5 reddish violet to \$100 vermilion (SG 541/47) unused without gum as issued, cat £300 **£110-£130**
- 169 E ★ **1967** Taiwan Birds set of 6 (SG 618/23) ten sets, in blocks of 10 except \$5 which comprises two blocks of 4 and a pair, one \$5 light crease, u/m, cat £700 **£160-£180**

TIBET

- 170 C ★◉ **1911** 3p on 1c to 12a on 50c (SG C1/9) the lower values with slight faults, the rest generally fine part o.g., also 1933-60 imperf ½t (2 unused and horizontal pair used on piece), 2/3t (2 unused), 1t (2 unused and vertical strip of three used), 2t (2 unused) and 4t unused, mixed condition **F £70-£80**

UKRAINE

- 171 C ☒ **1858** April pre-stamp cover from Kamienietz Podolski to Naples, face bears senders monogram in red and framed 'RUSSIE' in black with various m/s rate markings, reverse bears Kamienietz Podolski letter sheet ki despatch cds for 25 Apr (Julian calendar) and transits incl two of Hussiatin (28 Apr, Russian office, Julian calendar and 10/5 Austro-Hungarian office, Gregorian calendar), Lemberg (15/5) and Napoli arrival of 23 May, wax seal removed and a few other imperfections but rare, with 1990 Mikulski Cert (Plate 5) **£280-£320**

UNITED STATES OF AMERICA

- 172 C ◉ **1857-61** 12c black plate III (SG 40c) block of seven tied to piece, one or two short perfs, scarce multiple, cat £2,275+ (Plate 5) **£650-£750**
- 173 C ☒ **1869** 1869 Cover with printed address to Paris, franked with 1869 15c (type II) tied by black cork cancel and 'ETATS UNIS PAQ FR.H.No 1' cancel in red dated Dec 69, large purple 'Philadelphia PAID 12' h/s to left dated Dec 10 and printed 'Per Steamer' at lower left corner, hinge remains and small repair on reverse (Plate 4) **£320-£360**
- 174 C E **Essay:** 1869 5c black die on card (42 x 42mm) a similar design to the issued 6c other than the value table, fine and scarce (Plate 5) **£240-£280**

- 175 2A ☒ **Patriotic covers and postcards:** Collection in two volumes, commences with range of pro-Union unused Civil War envelopes with various cachets incl 'Remember Fort Sumter!', 'Resist the Devil', 'Death to Treason and Traitors', 'Liberty and Union' and 'Contraband', then a range of commemorative covers incl 1901 United Confederate Veterans reunion, 1909 Hudson-Fulton Celebration, 1909 New Year's greeting card, 1909 Alaska-Yukon-Pacific Exhibition, followed by a selection of WWI postcards incl five embroidered types, cond varies (76) **£550-£650**
- 176 C ☒ **Post Office Seals:** 1917 August 8 GB KEVII 1d postal stationery envelope addressed to England with NEW YORK (MAD)SON SQSTA cds, the envelope with 1916 black on pink, and blue, 'OFFICIALLY SEALED' seals with New York oval h/s's. affixed over the top, the blue seal is intact the pink was 'cut' through on opening, the envelope was forwarded on arrival and has machine cancel of 27 Aug 17, on the reverse is m/s note of arrival and forwarding details, vertical filing fold but unusual **£50-£60**
- 177 E R **Revenues:** 1960 Federal Boating Stamps, \$1 rose-red and \$3 blue (Scott RVB1/2) in plate number blocks of 4, fresh u/m, cat \$350 **£90-£100**

See also lots 1161-1167

VIETNAM - NORTH

- 178 C ★ **1963** Launching of Soviet Rocket 'Mars' set of four in imperf corner marginal blocks of four (SG N260/3) unused, slight corner bends otherwise fine, cat £76+ **£40-£44**

VIETNAM - SOUTH

- 179 C ★ **Postage Dues:** 1974-75 set of four (SG SD470k/470n) in matching u/m corner marginal blocks of six from the lower left of the sheets, fresh and fine, cat £132+ **£60-£70**

VIETNAM

- 180 C B **1951** 10c, 20c, 1p, 3p and 15p in five unused sheets within a souvenir booklet (see footnote after SG 73), fine and scarce, cat £250 **£130-£150**
- 181 C B **1952** Day of Wandering Souls set of five in imperf unused sheets within a souvenir booklet (see footnote after SG 86), fine and scarce, cat £275 **£130-£150**
- 182 C B **Booklets:** 1952 Red Cross Fund (SG SB1) fine and scarce, cat £275 **£130-£150**
- 183 ½B★☉ Collection in three stock books with colourful range from 1951 with unused and used, also three other stock books incl range of Indo-China and other countries, very mixed cond (Hundreds) **£300-£340**

MISCELLANEOUS COLLECTIONS

- 184 1½B★☉ **All world collection in fourteen volumes, unused and used early to mostly modern issues throughout incl Barbados 1953-61 set part o.g., Ceylon 1951-54 set part o.g., China Peoples Republic issues from 1981 to 1985 incl 1982 Plants, Birds and Sculptures miniature sheets, 1983 Western Chamber miniature sheet, a few booklets incl 1983 Terracotta Figures, Dominica 1954-62 set part o.g., Egypt, Faroe Islands, Greece, Jamaica, Hong Kong, Israel, Lesotho, Pacific Islands, The Rhodesia's, Scandinavia incl Sweden with booklets, St. Lucia, Singapore, Swaziland etc, many sets, short sets and miniature sheets, colourful thematic with Europa issues etc, mixed condition though mostly fine (Thousands) **£2000-£2400****
- 185 ½B★☉ Collection in three 'New Ideal' albums, one with British Commonwealth but value in the two Foreign albums with useful ranges of Europe incl Monaco, France and Colonies, Germany and States, Italy and States, Central and South America, China incl 1878-83 1c and 3c used, 1897 1c on 3c and 2c on 3c (type 21) used and Japan incl 1921 Japanese Post 10s used, mixed cond and usual range of reprints but well worth close inspection (Many Hundreds) **£2000-£2400**
- 186 3B★☉ **All world, mostly foreign accumulation in twenty-three volumes and loose on pages, mainly early to middle period incl Austria, Belgium, Bosnia and Herzegovina, Bulgaria, Ceylon, Denmark, Ethiopia, Finland, France and Colonies, Germany, Greece, Iceland, Iran, Japan, Liberia, Netherlands, New Zealand, Nicaragua, Norway, Portugal, Romania, Russia, Saar, Tasmania, Thailand, Turkey and United States etc, also a quantity of better stamps on cards as purchased from smaller auctioneers, mixed condition throughout (Thousands) **£2000-£2400****
- 187 1½B★☉ **All world collection in nine blue boxed 'Prinz' albums, small unused and used selections from mostly the early to middle period incl Austria 1948-52 Costumes set part o.g., Barbados 1873 6d variety 'Imperf pair' large part o.g., China 1897 Revenue stamp surcharged 2c (type 19) unused, 4c (type 19) used, 2c on 3c (type 21) variety 'sincent inverted' used, Denmark 1854-59 2sk blue part o.g., Finland, French Colonies, Greece, Luxembourg, Netherlands, Norway, Trinidad 1851-55 (1d) purple-brown block of sixteen part o.g. etc, mixed condition throughout (Few Hundreds) **£1800-£2000****
- 188 2B★☉ **All world collection in fourteen volumes incl three printed 'Imperial' types, unused and used issues to about 1938 incl Aden 1937 Dhow set used, Canada, Denmark, Great Britain 1840 1d (2), 2d, 1884 £1 brown-lilac used, 1902-10 £1 used, 1934 re-engraved 'Seahorse' set large part o.g., India with 1854 ½a blue (35), 1a (5), 4a (cut to shape), 1902-11 25r used with violet 'Treasury' cds, Iran, Sweden, United States etc, some sets and short sets, mixed condition throughout (Thousands) **£1000-£1200****



171



172



174



319



263



264



265



266



273



308



348

- 189 3B★⊙ **World collection in nineteen albums with good range of countries incl individual volumes of Australia (2), Canada, Germany and New Zealand, all periods seen but strength in QEII, also duplicates sorted into envelopes, cond varies (Thousands) £1000-£1200**
- 190 ½B★⊙ Collection of European issues in three volumes incl Danzig, German Occupation Issues with Allenstein, Marienwerder, Memel, Latvia, Poland 1939-45 General Government issues incl imperf 1941-44 Hitler heads, 1944 5th Anniversary of Occupation sheet of eight imperf from plate 3 (2), perf sheet from plate 4 etc, Ukraine, Upper Silesia 1921 set of eleven (SG 36/46) used on individual pieces some signed 'FMC', a quantity of 1920-22 'C.G.H.S.' issues in u/m large blocks incl double overprints etc, unused and used, mixed condition but an interesting lot (Thousands) **£800-£900**
- 191 E★⊙P Mixed accumulation in envelope incl small album with a number of 'die proofs' stuck down, a selection of St Vincent incl twelve of the QV 5s and a few covers, Swedish booklets etc, an unusual and potentially valuable group **£750-£850**
- 192 2A★⊙ All world collection in two red 'Ideal' albums, generally sparsely filled throughout with unused and used issues from many territories incl Australia 1929-30 5s, 10s (2) and £2, many 1935 Silver Jubilee sets part o.g. etc, mixed condition (Few Hundreds) **£700-£800**
- 193 ½B★⊙ All World collection in three damaged 'Lincoln' albums (editions 9, 11 and 20) mostly consisting of small unused and used early ranges from many territories incl Australian States with Victoria 1900 Patriotic Fund set, Belgium, Canada, Cape of Good Hope with 'triangulars' (7), Denmark, France, Germany and States with Baden, Bavaria, Hanover and Thurn and Taxis, Great Britain 1840 1d (2) and 2d, later unused values to 1s, Italy and States, New Zealand, United States etc, condition very mixed throughout (Hundreds) **£600-£700**
- 194 3½B★⊙ General collection in twenty-five volumes plus some loose, most Commonwealth and a few European countries represented, however value largely in unused GB incl 1924 and 1925 "Wembley's", 1929 PUC low vals, 1934 photogravure to 1s, 1948 RSW £1, 1951 Festival to £1, 1952-54 Tudor watermark to 1s 6d, 1955-57 St Edward's watermark to 1s 6d, 1958-61 graphite's to 4½d, 1959 phos-graphites to 4½d, 1962-64 better phosphor commems then good run-through to mid 1980s, also several volumes of fdcs (hand-addressed) and a used collection from 1840 1d black (defective) to 1990s, overall cond mixed but unused GB generally fine (Few Thousands) **£600-£700**
- 195 ½B★⊙⊗ Diverse and interesting accumulation incl Italian pre-stamp postal history, later Italy incl airmails with 1917 Rome-Turin 25c on flown card, Germany incl Berge d'Or 3s blue/rose sheet (assumed to be a reprint) and 1942 Hitler 2rm imperf marginal single, France 1960s imperf singles, Monaco 1946-49 Air set imperf, France July 1793 official decree (no postal connection), Falkland Is 1970s to 1980s covers, odds of Italian states incl a few multiples (Few Hundreds) **£600-£700**
- 196 2B★⊙⊗ Mixed collection in twenty one stockbooks/albums, on pages and loose, good range of countries represented incl France and Colonies, GB, Hong Kong, Japan, Portugal and USA, some thematic/omnibus interest incl EUROPA sets in packets, a few covers or cards etc, very mixed cond but good lot for sorting (Thousands) **£600-£700**
- 197 2B★⊙⊗ Collection in two "Ideal" albums to 1930s incl a number of useful short sets and better lower to medium value odds, similar "A to M" collection in Imperial album and worldwide collection in nine volumes with some better USA, Italy, France, Vatican and a few odds of Taiwan, rather untidy but would repay careful viewing (Few Thousands) **£500-£600**
- 198 2B★⊙⊗ World collection in twenty two albums, with good range of countries represented incl Australia, Austria, Cyprus, France, Germany and New Zealand, with range of QV to QEII unused, used and a few covers, generally low to middle values, good lot for general collector, cond varies (Thousands) **£500-£600**
- 199 5B★⊙⊗ Large world collection in many albums, stockbooks on pages and loose, with a wide range of countries seen and some thematic interest, QV to QEII very untidy but good lot for general collector, also noted a few covers and cigarette cards (Thousands) **£500-£600**
- 200 4B★⊙⊗ World collection in seventeen albums QV to QEII with strength in the later issues with many good country runs incl New Zealand (plus two additional volumes of fdcs) and USA, also a small number of world 'first-time' collections, a good lot for general collector (Thousands) **£500-£600**
- 201 1½B★⊙⊗ Accumulation incl two 'Imperial' albums for Commonwealth and Foreign, picked over but with useful remnants incl
⊗ Canada KGV vals to 20c unused, Australia on album pages incl unused Roos (various watermarks) to 2s (2), and KGV to 1s4d, old-time album (damaged) with good world range but many stuck-down, kiloware in packets etc, very mixed cond (Thousands) **£500-£600**
- 202 ½B★⊙ All world collection in five volumes, mostly early period incl Ceylon with Chalon head types, China with large dragons, Denmark, Great Britain, India 1929 Air 8a variety 'Missing tree-top' (SG 224a) used on front, Portugal and United States etc, part o.g. and used, mixed condition (Hundreds) **£500-£600**
- 203 B★⊙⊗ General world accumulation in three stockbooks and much loose, a collector's clear-out lot, incl. Australia 1966-73 Navigators 75c to \$2 overprint 'SPECIMEN', Austria 1950-53 Air Birds set part o.g., Falkland Islands 1933 Centenary set to 2s6d part o.g., Great Britain 1840 1d (2), Israel 1948 Jewish New Year set with tabs u/m, Japan 1949 Postal Week (3) large part o.g., San Marino 1931 Air set part o.g., Thailand etc, other useful Commonwealth with unused Edward VII and George V short sets, modern used high values, Omnibus issues with 1935 Silver Jubilee, some commercial and other covers etc, a good lot for sorting, mixed condition (Thousands) **£500-£600**

- 204 2B★⊗ Collectors clear-out lot incl GB collection to 1986 with 1840 1d black (3 used with faults), a few Falklands and F.I.Ds in two printed albums, Channel Islands, Royalty issues, Commonwealth and World collections, fdcs etc, very mixed cond but good lot for sorting (Thousands) **£460-£500**
- 205 1½B★⊗ Great Britain and Commonwealth collection in 8 volumes plus some loose, GB from 1937 to late 1980s, sparse in places but incl some postage, Commonwealth incl useful late KGV and early QEII with some complete defin sets, these generally fine m/m, also some in new issue packets, cond good to fine (Few Thousands) **£460-£500**
- 206 B ★⊗ Collection in five volumes incl Senf album with better India from QV to KGV incl KEVII 25r fine telegraphically used, also On HMS opt, KEVII and KGV CEF sets to 1r large part o.g., also some odds of ICS and IFS, French and Portuguese India, Sudan, Iraq and Transjordan, Triumph album also with CEF sets and IFS mentioned above, three stockbooks containing mostly more modern issues but GB 1d black and India KEVII 25r OHMS, cond variable but an interesting lot (Hundreds) **£460-£500**
- 207 3B★⊗ Collectors clear-out lot incl GB collection to 1986 with 1840 1d black (3 used with faults), a few Falklands and F.I.Ds in two printed albums, Channel Islands, Royalty issues, Commonwealth and World collections, fdcs etc, very mixed cond but good lot for sorting (Thousands) **£460-£500**
- 208 1½B★⊗ All World collection in thirteen albums, early to modern unused and used selections from many countries, incl Austria, Canada, France, Italy, St. Helena etc, also Omnibus issues with 1937 Coronation, 1953 Coronation, 1963 Red Cross, 1972 Silver Wedding, 1977 Silver Jubilee, 1981 Royal Wedding, 1982 21st Birthday of Princess Diana and Birth of Prince William etc, mixed condition (Thousands) **£400-£440**
- 209 3B★⊗ All world collection in twenty-four albums or stockbooks and loose, incl Great Britain with a large group of the 1858-79 1d red 'Plates', later with fdc's, Omnibus issues with 1937 Coronation, 1945-46 Victory, 1972 Silver Wedding, 1973 Royal Wedding, 1977 Silver Jubilee, 1978 Coronation Anniversary, 1981 Royal Wedding, 1982 Royal Baby, 1985 Life and Times of Queen Mother etc, unused and used, mixed condition with many fine (Thousands) **£400-£440**
- 210 B★⊗ All world collection in eight albums, unused and used issues from many territories incl Egypt, Great Britain with the better phosphor commemoratives, fdc's, Ireland with Seahorses to 5s part o.g., Kenya with modern issues, Palestine and United States etc, mixed condition (Thousands) **£400-£440**
- 211 2B★⊗ Rather untidy remaindered lot incl GB from 1840 to 1990s with some postage noted, also Gibraltar volume, earlier sparse but good range of QEII issues to 2001, several world-wide collections in 'Ideal' or 'New Ideal' albums with odd better early European sections, messy and overall cond very mixed but interesting and ideal for resale (Thousands) **£360-£400**
- 212 B ★⊗ Collectors clear-out lot incl British Africa collection in two albums, stockbook of early GB incl 1840 1d (filler), 1970s commems sets in u/m multiples, sparsely filled USA album, mixed ranges in albums, stockbooks and in packets etc, very mixed cond but good lot for sorting (Thousands) **£360-£400**
- 213 3B★⊗ Very mixed lot incl range with a number of small 'collections' on album pages incl unused GB overprinted for use abroad, B.A.T., Hungary, Poland, 'War Tax' overprints incl Ceylon 1918-19 2c and 5c 'overprint double' and 2c top marginal 'overprint inverted' all unused, South Atlantic stamps and covers, and Telegram forms, many postcards incl Birthday 'greetings', also various kiloware incl India sorted into envelopes, cond varies but fun lot (Thousands) **£340-£380**
- 214 3B★⊗ Collectors clear-out lot with wide range, the main value in remaindered unused collection in KGV album incl Bermuda 'Keyplates' 2s to £1, also Channel Island pres packs, Royalty issues, large quantity of Ghana Air letters, commercial covers etc, very untidy but good lot for general collector (Hundreds) **£300-£340**
- 215 2A ★⊗ All world collection in two maroon 'Imperial' albums, mostly small unused and used selections from many territories incl China 1909 and 1910 postal stationery 1c cards to London, German States, Great Britain 1840 1d (2) and 2d (all poor), United States, Victoria 1900 Empire Patriotic Fund set part o.g. etc, mixed condition throughout (Few Hundreds) **£300-£340**
- 216 A★⊗ All world collection in green album, mostly early to mid period unused and used ranges from a good selection of countries incl Germany and Colonies, Great Britain, India, Indian Feudatory States with Jammu and Kashmir covers and cards etc, very mixed condition (Few Hundreds) **£300-£340**
- 217 ½B★⊗ All world collection in four stockbooks, a binder and loose, unused and used issues plus a few covers from many territories incl Great Britain with a quantity of used 1858-79 1d red plates, Malayan States with Johore, Kedah, Perak, Selangor, St Helena 1895 envelope to United States etc, mixed condition throughout (Thousands) **£300-£340**
- 218 3B★⊗ Very mixed lot, with much on album pages, incl range of (mostly) unused min sheets, collection of Poland, pages of Madeira, stock book with small selection of GB overprinted for use abroad, quantity of postcards with good range from German 3rd Reich and early Japanese to modern GB, kiloware in packets etc, great lot for sorting, very mixed cond (Thousands) **£300-£340**
- 219 4B★⊗ Very mixed lot, with much on album pages, incl range of countries and themes incl Madeira, Hungary, useful Poland, quantity of postcards and postal history incl 'Airmails', kiloware, great lot for sorting, very mixed cond (Thousands) **£300-£340**
- 220 2B★⊗ World collection in nineteen albums/stockbooks with good range of countries with generally low to middle value, a useful collection of Falkland Islands in printed album incl 1912-20 3s and 5s unused and 1938-50 ½d to £1 (excl 5s) used and some thematic interest incl Aircraft, cond varies (Thousands) **£300-£340**

- 221 B ★◉ World collection in fifteen stockbooks with good range of countries incl France, Germany and USA, some thematic interest incl Aircraft, unused and used generally low to middle values, good lot for general collector (Thousands) **£300-£340**
- 222 3B★◉✉ World range in albums/stockbooks on cards in packets etc with good range of countries incl Cyprus (year packs) and Germany, some thematic interest, unused and used generally low to middle values, good lot for general collector, cond varies, (Thousands) **£300-£340**
- 223 ½B★◉✉ All world collection in five albums or stockbooks and loose incl Cayman Islands 1938-48 set part o.g., Egypt, Falkland Islands 1933 Centenary set to 1s large part o.g., 1938-50 values to £1 large part o.g., Italian Occupation of Greek Islands (not guaranteed), some covers incl Australian 1931 airmails, Germany 1930 large 'Bremen' catapult envelope, Spain Civil War envelopes etc, mixed condition, many fine (Many Hundreds) **£300-£340**
- 224 2B★◉ All world accumulation in fourteen albums or stockbooks and loose, unused and used early to mostly modern duplicated ranges with many territories represented, also thematics incl colourful sets and short sets with animals, birds, butterflies, costumes, football, transport etc, mixed condition with many fine, an ideal lot for the club book maker (Thousands) **£300-£340**
- 225 B★◉✉ All world selection on pages, stockcards and loose in envelopes, a general collectors clear out lot, incl Brazil, France with ppcs, New Zealand, Portugal in stockbook with unused sets from 1951 to 1980, Rhodesia and Russia with modern issues, Spanish Colonies etc, unused and used, many early to modern worldwide covers and cards incl Postage Dues, mixed condition (Thousands) **£300-£340**
- 226 4B★◉✉ All World accumulation in eight albums, binders or stockbooks (some small) and much loose incl duplicated ranges on pages, in club-books, early to modern ppc's, fdc's, Malaysian bundleware, Space thematics etc, a useful lot for the enthusiastic club-book or packet maker, very mixed condition throughout (Many Thousands) **£260-£300**
- 227 1½B★◉✉ All world collection in three albums and much loose incl Cape of Good Hope 1855-63 6d used on piece, Great Britain 1840 1d, 1948 Silver Wedding set, Hong Kong 1948 Silver Wedding set part o.g., Iran 1950 Fourth Anniv of Re-establishment set part o.g. and used on reverse of envelope to England, modern worldwide commercial covers etc, mixed condition (Thousands) **£260-£300**
- 228 2B★◉✉ Mixed range with a number of individual collections (incl small auction lots) noted two volumes of Greece fdc's (stamps stc £700+), collection of unused Cyprus in stockbook and a smaller one on pages, Alderney fdc's (loose) etc, cond varies (Many Hundreds) **£220-£260**
- 229 2B★◉✉ Collectors clear-out lot incl three volumes of GB fdc's 1990-2009, untidy accumulation of GB and Commonwealth (mostly Islands) in stockbook, French Colonies in 'Scott' album, etc, untidy but good lot for sorting (Thousands) **£200-£240**
- 230 B★◉ World-wide collection in five volumes with most areas represented, generally more common material but incl some slightly better GB, Greece, Mozambique and Southern Africa, an ideal lot for further expansion, accompanied by photocopies of the collection (Few Hundreds) **£200-£240**
- 231 A ★◉✉ Collection in album, mostly issues to the mid 1930's incl Denmark, Egypt, Germany with 'Lost Colony' and similar labels, 1929 Welfare Fund set used on envelope sent registered to Denmark, Iceland, Palestine etc, unused, used and a few covers, mixed condition (Few Hundreds) **£200-£240**
- 232 ½B★◉ Accumulation in carton incl small collections of Luxembourg and Austria with a few better stamps, odds of Monaco, Ionian Islands, a rather remaindered 1930s Strand album (still a few useful odds) a couple of bags of loose mostly modern stamps and two reference books, would repay viewing (Hundreds) **£200-£240**
- 233 B★◉✉ Collection in carton incl good selection of GB from 1950s to early 1980s, incl commems, definitives with some Machin cylinder blocks, also some Commonwealth u/m sets from late 1970s and early 1980s with thematic content and a volume of cricket related stamps and covers, cond generally fine (Few Hundreds) **£200-£240**
- 234 3B★◉✉ Very mixed lot incl range with a number of small 'collections' on album pages or in stockbooks incl Hungary, Madeira and Poland, much postal history etc cond varies but fun lot (Thousands) **£200-£240**
- 235 ½B★◉✉ All world selection in two stockbooks and loose in envelope incl Egypt 1938 King Farouk's 18th Birthday £E1 part o.g., Leeward Islands 1954 set part o.g., St. Kitts Nevis, Somaliland Protectorate 1953-58 set part o.g., Swaziland 1938-54 set with some perf varieties part o.g., Turks and Caicos Islands etc, unused, used and a few modern first day and other covers, mostly fine (Few Hundreds) **£200-£240**
- 236 3B★◉✉ All world accumulation on pages, in packets and much loose, mostly lower value material from a wide range of territories incl Great Britain fdc's, worldwide kiloware, ppc's with modern erotica reproductions and Guinness types etc, very mixed condition throughout with some water damage noted (Many Thousands) **£200-£240**
- 237 2B★◉✉ Collection incl GB from QV (mostly 1d reds) to 1980s incl some postage and fdc's, Jamaica incl a box of 1950s to 1970s 'postal history' which appears to have been collected for smaller office cancels, also a volume of loose stamps of all periods accumulated for the same purpose, lastly a stockbook containing some Ascension 1980s unused sets (Few Thousands) **£180-£200**

- 238 1½B★⊙ Mixed range in stockbooks and albums, mostly mixed but a few single country groups incl Hungary, Poland, South Africa, ☒ and S.W.A., also one volume of unused min sheets and a GB L/E plating guide, very mixed cond (Thousands) **£150-£170**
- 239 2B★⊙☒ Untidy all world accumulation in two cartons incl mid period ranges of kiloware from Egypt, Germany and Italy, much loose on pages and in envelopes, some covers etc, a good lot for the enthusiastic sorter, very mixed condition throughout (Many Thousands) **£150-£170**
- 240 ½B★⊙ All world collection in nine volumes (some small) and loose incl Gibraltar, Great Britain with some early issues, 1948 Silver Wedding set part o.g. and used, thematics with Royalty etc, mixed condition (Many Hundreds) **£150-£170**
- 241 ½B★⊙ Collections of unused Jersey and Guernsey to 1990s and used USA in individual albums, then a further album with Australia, Canada, New Zealand, 1946 Victory issues and Bird thematics, cond varies (Many Hundreds) **£130-£150**
- 242 7B★⊙☒ All world accumulation in about eighty albums or stockbooks (incl small types) and loose, all variously affected by previous water damage incl Great Britain decimal face value and Postage Due lower values in large blocks, omnibus issues with coin covers, miniature sheets of the world etc, extremely mixed condition (Many Thousands) **£120-£140**
- 243 A ☒ Postal Stationery: Selection of mostly foreign unused mainly early period cards, envelopes and forms etc incl Czechoslovakia, Denmark and Mozambique, also a few Commonwealth issues overprint 'SPECIMEN' incl Ceylon, Cyprus and New South Wales etc, generally good to fine (110) **£120-£140**
- 244 B★⊙ Various in three red albums, mainly foreign unused and used issues with a wide range of countries represented incl Austria, France and United States etc, also Isle of Man in printed boxed album, mostly lower value material noted in mixed condition (Hundreds) **£120-£140**
- 245 2B★⊙☒ Collector's clear-out accumulation incl a couple of sparse "Ideal" albums, several junior volumes, quantities of loose stamps in cigar boxes and packets, a complete jumble but potentially interesting (Few Thousands) **£110-£130**
- 246 B★⊙ Kiloware: Large box of off paper mixture, in bags, envelopes and loose (Thousands) **£100-£120**
- 247 2½B★⊙ Mixed lot incl GB Postal Stationery, a collection of GB booklet panes on fdc's (and the booklets), quantity of QV 1d red ☒ plates incl part sheet re-construction, various Omnibus issues incl 1937 Coronation in album, Commonwealth sets and singles on stock pages etc, very untidy but good lot for sorting (Thousands) **£100-£120**
- 248 ½B★⊙ All world collection in three stockbooks and a folder, early to modern issues from many territories incl Chile 1942 University 100p part o.g and used, Denmark, France, Germany and States, United States etc, generally lower value material in very mixed condition (Few Hundreds) **F £100-£120**
- 249 2B★⊙☒ Collector's clear-out accumulation incl "Oppens", "Lincoln" and "Strand" albums, a few more recent volumes and some loose in packets, ideal for sorting (Few Thousands) **£90-£100**
- 250 B★⊙☒ All world selection in two albums and loose incl Falkland Islands, Great Britain fdc's, miniature sheets of the world, cards and covers etc, mostly lower value material noted in very mixed condition (Thousands) **£70-£80**
- 251 ½B★⊙ All world collection in four albums, generally used lower value material from many territories, also some covers and cards ☒ incl small group of military uniform thematics, mixed condition (Hundreds) **£50-£60**
- 252 B ★⊙ Small, heavily duplicated remnant of packet-maker's stock, incl Spain 1930s odds in unused blocks, France 1944 Mercury 'RF' opt set of 4 in large unused multiples, Norway 1937 1k blue-green King Haakon in part sheets, also unused odds of Germany and Croatia from same period and used quantities of Belgium railway parcel stamps and Ceylon KGVI bundleware (Few Thousands) **£50-£60**
- 253 ½B★ Accumulation of all world u/m new issues loose in glassines as supplied from the 1960's to the 1980's incl Commonwealth, Foreign, Israel and Scandinavia etc, generally fine (Thousands) **£50-£60**
- 254 1½B⊙ Accumulation of kiloware and off paper all world issues in small boxes, packets and loose with early to modern issues from many territories noted, a good lot for the enthusiastic club book or packet maker, mixed condition (Many Thousands) **£50-£60**
- 255 A ★⊙☒ Small selection in stockbook incl a few GB fdc's 2010 and 2011, New Zealand "Prestige" booklets incl 1996 Racehorses and 1999 Scenic Walks c.t.o, also a few min sheets to late 1990s, Australia odds incl 1970 Cook min sheet fdc to 1990s min sheets, a few booklets from 1980s-90s (100+) **£40-£44**

POSTAL HISTORY

- 256 ½B☒ Fascinating accumulation of mostly European (especially Scandinavia) 20th century commercial covers, most have some type of military connection incl WWI and WW2 censored mail, Spanish civil war censored mail, a few officially sealed covers and odd re-directed item, also a small bundle of covers either to or from banks (again mostly Scandinavia), cond generally fine (200+) **£300-£340**
- 257 B ☒ Mixed lot on album pages and loose incl good number of 'Airmails' incl ffc, 'Paquebot' 'Ship-letters' and 'Railway' covers and cards, world postal stationery incl pre-stamp and postal stationery, etc, interesting lot (Many Hundreds) **£300-£340**

- 258 E ☒ Small selection from various countries incl GB 1840 1d (3 margins) on entire, 1881 French cover to Sussex with eleven stamps affixed and tied by Paris cds's, Boer War covers, mixed cond some partly stuck to pages (Approx 50) **£200-£240**
- 259 E ☒ ☉ Diverse selection 1914 HK reg cover from BPO Shanghai to London, 14c rate, HK 1935 Jubilee set on reg cover to England, Bermuda 1903 2½d brown and blue on cover to USA, Mauritius 1903 4c on 12c p.s. card uprated to 10c and used from Curepipe to Queensland, NSW 1881 OHMS cover (1d OS opt) used from Sydney to Burruga, Swaziland 1938 philatelic cover (bears 1933 set to 1s) from Hlatikulu, Grenada 1941 cover from Carriacou to Grenada, bears KGV 2s and two ½d, Zululand 1897 bearing 1894 ½d, 1d, 2½d, 3d and 6d from Eshowe, several others and a few loose stamps (15) **£150-£170**
- 260 C ☒ ☉ Small diverse selection incl Hawaii 1889 1c red Queen Lilioukalani p.s. card, uprated 1c blue-green adhesive, used from Kilauea, Kauai to London, Germany 1920 reg cover from Helgoland to Birmingham, with censor strip (also a loose Heligoland 1875-79 1m (1s) used), Switzerland 1864 cover from Basel to England, franked 60c copper and Portugal 1868 EL from Lisbon to Geneva "via France", 140r rate paid by imperf 10r yellow vert pair (defective) and single perf 120r blue **£90-£100**

AIRMAIL

The following eight lots are from the "Gerald Davis" collection of "Pioneer Airmails"

- 261 E → **1911 September, First UK Aerial Post:** Selection of nine items comprising London to Windsor Sept 9 dark green and brown cards used to Norwood with Die '3' handstamps, Sept 9 red-brown card to Norwood with Die '4' handstamp, Sept 9 red envelope with enclosure to Norwood with Die '1' handstamp, Sept 9 green envelope with enclosure also to Norwood (Die unclear), Sept 9 dark green card to Germany with Die '4' handstamp, Sept 9 brown envelope to India with Die '4' handstamp and Bombay-Aden Sea Post Office datestamp of Sept 24 on reverse, Windsor to London Sept 16 dark green card to West Ham with Die '2' handstamp and Sept 16 card to Canada with Die '2' handstamp, mixed condition throughout **£360-£400**
- 262 C → **1918** December 10, 'Stamp Collecting' Aerial souvenir card (facsimile of Mulready envelope) flown by Hugh Vallencey from Marquise to Lympe, on reverse APO S.20 despatch cds and violet '7029' censor cachet, some corner scuffs as usual though scarce (Newall 18.07) **£60-£70**
- 263 E → **1919** November 10, First Air Mail to France by Aircraft Transport and Travel Ltd, envelope sent registered to Paris endorsed 'By Aeroplane' and 'Express' franked ½d, 4d and 2s6d all tied by 'London Chief Office' cds's, the 2s6d also tied by violet crayon/pencil stroke, fine and rare (Newall 19.35) (Plate 5) **£200-£240**
- 264 E → **1920** January to October, London to Paris and Paris to London flights, selection of four covers comprising January 20 envelope from Paris franked Sower 25c and Merson 1f (3) with violet framed "EXPRESS FEE PAID 3D" cachet, March 2 envelope (opened out for display) franked 1d, 1½d and 2s6d all tied by 'Threadneedle Street' cds with red "AIR MAIL/EXPRESS" cachets, Sept 24 envelope franked 2d, 2½d and 6d all tied by 'Lombard Street' cds's with black "AIR MAIL/EXPRESS" cachet and October 4 envelope from Paris franked Merson 1f (2) and special De Buc label with red "AIR MAIL/EXPRESS" cachet and showing London arrival same day datestamps on reverse, a few faults at places though generally fine, (Plate 5) **£240-£280**
- 265 E → **1922** Instone Airlines London to Brussels and Cologne flight and return, selection of four items incl Oct 24 envelope franked 5d tied by London Chief Office datestamp, Oct 24 card to Leeds franked ½d and 3d tied by APO S.40 code '3' cds's, Oct 26 envelope to the 'Seaplane Training School' Hampshire re-directed to London franked 1½d and 2d tied by APO S.40 code '3' cds's, Nov 27 envelope to London franked ½d and 1½d (2) tied by APO S.40 code 'A' cds's, also 1923 June 23 envelope to London franked ½d and 3d tied by APO S.40 code '2' cds's, 1923 July 17 envelope franked 1½d and 3d with Putney cds's to APO 40 with code 'B' arrival cds on reverse and 1923 Aug 31 envelope to London franked ½d, 1d and 1½d (2) tied by APO S.40 code '4' cds's, mostly fine and a scarce group (Plate 5) **£400-£440**
- 266 E → **1923** August 14, London to Berlin flight, envelope addressed to Bremen franked 2½d and 3d tied by machine cancellation, on reverse framed "Mit Luftpost befördert/Postamt 1, Bremen" cachet, fine and scarce (Newall 23.09B) (Plate 5) **£90-£100**
- 267 ½B → **Instone Airlines: Comprehensive collection of covers, cards and much collateral material in folder and binder, mostly well written up on pages incl 1915 (June 19) ppc depicting a B.E. type aircraft fitted with wireless sent from Aldershot addressed to Mr and Mrs Instone at Wolverhampton, 1920 (Sept 27) envelope to France, 1921 (Aug 29) envelope addressed to Capt A. Instone in Brussels, 1922 (Nov) envelope to France endorsed 'By Aeroplane Post' with violet framed "NO FLIGHT./SENT BY/ORDINARY SERVICE" cachet, 1923 (Jan 5) envelope from APO S.40 to London, 1924 (March 24) envelope from APO S.40 to London, the photographs incl aircraft, 1922 King's Cup Air Race and family groups and gatherings etc, also letters dated 1920 (March) from the "Aviation Dept" and 'Aerial Transport Dept' with a ticket receipt for £100 for a flight from Nice to London due to the French railway strike (these Ex Humphrey Norvill), 1921 (Oct) HMSO Air Ministry Agreement booklet, Time Table and Fares leaflets etc, also brass button and embroidered pilots cap badge, later with 1931 Imperial Airways correspondence signed by Samuel Instone (Director), a fascinating and interesting lot that would be virtually impossible to duplicate, mostly fine** **£1500-£1700**
- 268 e → Selection of ten mostly unused ppc's (plus a duplicate) depicting aircraft or interiors incl Croydon Aerodrome, Handley Page and Imperial Airways etc, also Imperial Airways 1934 fold out 'Map of the European Air Routes' and 1948 'Air Post & Aviation Souvenirs' booklet by F.J.Field, generally fine **£100-£120**

- 269 C → **Antigua:** 1936 July 7 reg airmail cover to Detroit, USA, 1s 6d rate paid by six 1921-29 3d purple/pale yellow (SG74?) tied by St John's cds, reverse bears San Juan PR transit cds for Jul 10 and Detroit arrival cds for Jul 12, fine commercial usage **£46-£50**
- 270 C → **Australia:** 1931 All Australian Xmas Greetings Flight, special ANA printed envelope sent registered from Bromsgrove franked 3d, 4d and 1s and tied by December 21 cds's, addressed to Mosman Sydney, transit and arrival datestamps of January 21 and 22 1932 on reverse, fine. The aeroplane for this flight was not ready until January 7 1932, the pilot Charles Kingsford Smith refused to pass the mail to another carrier **£50-£60**
- 271 A → **Balloon Posts:** Collection of covers and cards in green album from 1929 to 1972, incl 1929 (Oct 6) Zurich to Mannendorf, 1932 (Sept 25) Gordon Bennett Basel to Ebrach, 1938 Aarau to Hornussen, later with commemorative flights etc, good condition throughout, an interesting lot (45) **£150-£170**
- 272 C → **Columbia:** 1924 July 20 envelope sent airmail to Manchester franked 1923-39 10c and SCADTA 1923-28 10c and 20c tied by the red Bogota Scadta cds, violet framed 'USE THE COLOMBIAN AIR MAIL !/IT SAVES YOU 10 DAYS !' cachet on reverse, also 1929 December 21 Bogota to Buga first flight cover with special cachet in violet (Muller #64, only 150 covers flown), both mainly fine **£70-£80**
- 273 C → **Finland:** 1933 July 1-12, Zeppelin 3rd South America Flight: Envelope sent registered to Recife franked 2m and 25m tied by Lahti cds's of June 27, violet cachet below and Berlin Sassnitz oval transit datestamp of June 30 alongside, on reverse red cachet, Berlin cds and Pernambuco arrival datestamp of July 5, a few stains otherwise fine and scarce (Sieger 219) (Plate 5) **£100-£120**
- 274 C → **France:** 1929 August 19 "Ile De France" Catapult Mail, illustrated 'Dalwick' envelope sent registered to Hoboken franked 1f.50 (vertical pair) and 10f tied by octagonal Le Havre A New York datestamps, alongside "Transat Aérienne/Catapulte Ile de France/Aout 1929/Pilot Domergue" cachet and signature of the pilot, on reverse transit and arrival datestamps of August 20 1929, fine (Plate 6) **£130-£150**
- 275 C → **Great Britain:** 1928 September 24 Liverpool Civic Week and Experimental Flying Boat Service from Liverpool to Belfast and Return, selection of five items all dated September 24 and mostly with same day arrival datestamps, mixed condition **£60-£70**
- 276 C → **1933** International Airlines Ltd, Western Air Express envelope from Croydon to Plymouth unfranked though bearing 3d yellow and black vignette tied by oval Air Port of London cachet, 'First/Flight/26-8-33.' cachet alongside and signed by the pilot, also envelope franked 1½d tied by Croydon Sept 7 machine cancel addressed to Suffolk with the 3d yellow and black vignette tied by oval International Airlines Plymouth cachet dated Sept 6, fine **£50-£60**
- 277 E → -- Provincial Airways Ltd, West Country Air Service, selection of five covers all franked 1½d and each with the 3d company vignette comprising Nov 25 Southampton to Plymouth, Nov 25 Croydon to Plymouth, another flown on the round trip, Nov 26 Plymouth to Southampton and Nov 28 Plymouth to London, also pane of the vignette and some printers proofs and trials in various colours, mostly fine, an interesting group (18 items) **£80-£90**
- 278 E → -- Great Western Railway Air Service, selection of four covers all franked 1½d comprising April 12 Cardiff to Teignmouth and Newport to Plymouth each bearing the 3d green and black 'Prepaid Newspaper Parcel' vignette appropriately tied, July 21 Plymouth to Birmingham cover and July 27 Torquay to Birmingham cover both with the 3d pale blue vignette, a few stains on the first otherwise fine **£46-£50**
- 279 E → -- 1934 Mac Robertson Air Race, small but interesting collection of eight covers relating to this famous competition for the fastest UK to Australia flight incl GB KGV 1½d p/s envelope carried by Davis and Hill who crashed in Cyprus, printed airmail cover franked with GB KGV ½d carried by Roscoe Turner who finished third, cover franked with GB KGV 1½d carried by C.E. Kay and signed by him, and five covers carried on the KLM airliner 'Uiver' (two of which are from the race) which later crashed near Rutbah Wells during a violent sandstorm on 20 December 1934 plus three photographs of the plane being serviced at Dum Dum during the race and a press release of the crash, useful lot **£280-£320**
- 280 E → -- Highland Airways Ltd, selection of seven covers mostly with single 1½d frankings and with the special vignette comprising May 29 Inverness to Kirkwall (2), Kirkwall to Inverness, Dec 1 Inverness to Wick, Wick to Kirkwall, Kirkwall to Wick and Wick to Inverness, mostly fine **£55-£65**
- 281 C → **India:** 1927 March 26 two similar (different frankings) India to UK covers. from Karachi via Basra - Cairo to London with m/s flight details at top and 'Urgent' in pen large boxed "AIR MAIL SERVICE BASRA-CAIRO (KARACHI G.P.O.)" in magenta cachet, both backstamped with "BASRAH 31 MAR 27" transit mark **£100-£120**
- 282 C → **Ireland:** 1924 May 1 envelope sent by airmail to London franked Great Britain George V ½d and 1½d each tied by Belfast double ring cds, flown on the first experimental Belfast to Liverpool flight, Belfast single circle datestamp of May 2 (despatch date) at left, flap missing from reverse otherwise fine and scarce **£40-£50**
- 283 C → -- 1929 August 26 envelope addressed to Bristol sent by airmail on the Galway to London experimental flight, franked 1929 O'Connell 2d tied by Galway cds, large blue airmail etiquette at left tied by the special cachet in purple, signed by the pilot Charles Russell at upper left, fine **£40-£50**
- 284 C → **Japan:** 1927 August 12 airmail cover to Keigo City Korea franked 1927 UPU Membership 1½s (2) tied by Osaka cds, red airmail and violet aeroplane cachets, fine and scarce **£70-£80**

- 285 E → **Sudan:** Twenty covers (March 1931) to same addressee in London and most forwarded to Folkestone, Kent, various frankings, six with 'First Flight Juba to Mwanza' cachet and typed 'Via Kisumu', the others with the 'First Flight Juba to London' cachet, all numbered in pen, a few faults **£100-£120**
- 286 A → **Collection of fifty-two worldwide first flight covers in blue boxed album dating between 1911 and 1930 incl Bulgaria 1927 (Nov 8) Sofia to Varna flight, Germany with Zeppelin flights (7) and Catapults (4), Great Britain 1911 (Sept 9) London to Windsor purple-brown 'Remington Typewriter' card, 1923 (Oct 13) Lympne to Haslingale Motor Glider flight, Greece (4), India 1927 (Feb 14) Lahore to Karachi flight by Stack and Leete, Japan 1929 (Oct 6) flights from Osaka (4), Kenya 1927 (Feb 15) Kisumu to London flight with special red circular dated cachet, Romania 1930 (Aug 9) Cluj to Bucharest flight, United States etc, mostly fine** **£1000-£1200**
- 287 ½B → Worldwide collection on pages and loose incl France with ten imperforate singles dating between 1965 and 1981 stuck to page, Great Britain 1911 London to Windsor brown and green cards used on Sept 11 and 12 respectively, Italy 1933 Zeppelin set part o.g. etc, also sixteen encapsulated medallions commemorating '100 Years of Flight', mixed condition throughout (Many Hundreds) **£320-£360**
- 288 C → Group of five early first flight covers comprising 1931 August 1 Windhoek to Grootfontein, August 3 Otjiwarongo to Windhoek, August 10 Windhoek to Walvis Bay, August 11 Walvis Bay to Mariental and November 30 Grootfontein to Tsumeb, each with requisite labels and correctly franked, some with slight imperfections but mainly fine **£150-£170**
- 289 C → Group of three covers comprising 1931 (Feb) Portsmouth to Nairobi flown on Imperial Airways first official flight from London to Capetown, 1932 (Jan) Capetown to Croydon Imperial Airways first official flight and 1937 (June) St. Ives to Transvaal endorsed 'By Flying Boat' and flown on first 1½d flying boat service between Southampton and Durban, mainly fine **£60-£70**

LITERATURE

- 290 E A rather worn book entitled 'Specimens of Machinagraphy' by G.E.Oliver of Edinburgh (successor to E. Bacon & Son, London) showing samples (and a single page price list) of Medallion Scrolls, Combination Scrolls, Medallion Medals and Stipple Tints etc, the pages are mostly 'exploded' but a most interesting historical booklet showing various engravings etc used in the printing process **£300-£340**
- 291 B The Royal Philatelic Collection' by Sir John Wilson, with original slipcase and cellophane cover, last a couple of splits but well above average for this impressive and rather bulky publication **£60-£70**
- 292 A The Royal Philatelic Collection' by Sir John Wilson, in red cloth complete with slipcase published in 1952 by The Dropmore Press, the book fine, the slipcase with usual wear **£60-£70**
- 293 2B Diverse accumulation in two cartons incl old Stanley Gibbons catalogues, a selection of generally non-specialised magazines and books and a selection of Billig handbooks **£40-£44**

Stanley Gibbons



CASH AVAILABLE FOR DIRECT PURCHASE

Substantial funds available for immediate cash payment for the right material.

Needed NOW: We are always looking to purchase Great Britain and British Commonwealth items from the reign of Queen Victoria through to King George VI.

- Good quality single items • Award-winning collections
- One Country Collections • Advanced Collections • Postal History

Please note that First Day Covers and omnibus collections from the current reign of Queen Elizabeth II are outside the scope of our current needs.



Please contact Ryan Epps on 020 7836 8444 email repps@stanleygibbons.com



Est 1856
STANLEY GIBBONS

Stanley Gibbons Limited
399 Strand, London, WC2R 0LX
+44 (0)20 7836 8444
www.stanleygibbons.com

BRITISH COMMONWEALTH

ADEN

- 294 C ★ 1937 Dhow ½a to 10r (SG 1/12) some lower values and the 5r with small hinge thins otherwise fresh part o.g., cat £1,000
(Plate 6) **£200-£240**

ANTIGUA

- 295 E R **Revenues - Stamp Duty:** 1870 watermark Crown CC 2d blue and dark blue (Barefoot 2) u/m corner marginal plate number '1' block of ten (5 x 2), usual streaky gum, centred to right, a few perf separations and a small piece missing from the margin at foot otherwise a scarce and attractive multiple **F £24-£28**
- 296 E ★⊙ **Collection on pages to KGVI, QV mostly used incl 1862 no watermark 6d blue-green (thinned), 1863-67 incl a few shades, 1872 incl 6d blue-green single apparently imperforate (RPS Cert - 1922), 1884-87 to 1s (6d unused), later mostly unused incl 1903-07 to 5s, 1913 5s grey-green and violet, 1921-29 watermark MCA to £1, watermark script to 4s, 1932 Tercentenary to 5s, 1938-51 to £1, also a few later odds (80+)** **£280-£320**
- 297 E ★⊙ **Selection on two album pages incl QV unused and used vals to 4d and 1908-17 vals to 1s unused, mixed cond (21)** **£100-£120**

ASCENSION

- 298 C ⊙ **Great Britain Used In:** 1902-10 1d scarlet, horizontal strip of 3 and 2½d ultramarine, horizontal pair, each good used by type Z2 cds (1d several strikes), (SG Z22, Z25) latter dated Sp 11 12 **£50-£60**
- 299 C ☒ -- 1913 envelope addressed to Harrogate England franked 1887-92 ½d vermilion (SG Z8) in a block of six (3 x 2) each tied or cancelled by Type Z2 (no index letter) cds's of March 29, fine and scarce (Plate 6) **£220-£260**
- 300 C ☒ -- 1913 envelope addressed to Harrogate England franked 1887-92 4½d green and carmine (SG Z14) tied by Type Z2 (index A) cds of January 2, fine and rare (Plate 6) **£500-£600**
- 301 C ☒ -- 1913 envelope addressed to Harrogate England franked 1887-92 5d dull purple and blue (SG Z15) tied by Type Z2 (index A) cds of January 2, fine and scarce (Plate 6) **£220-£260**
- 302 C ☒ -- 1913 philatelic cover to England, franked by single "B12" control 1912 ½d green, tied by type Z2 (23mm) cds, index letter B, for 30 De 13, cover has slight surface damage to left of adhesive which may be due to the removal of another stamp, ½d adhesive has one toned perf at top **£80-£90**
- 303 C ☒ -- 1915 printed envelope sent registered to London franked 1912-22 3d violet (SG Z44) tied by Type Z2 (index B) cds of October 16, alongside registration label with same cds and m/s '62' in blue, on reverse straight line 'CENSORED' handstamp and London arrival datestamps (2 different) of October 30, fine and scarce (Plate 7) **£160-£180**
- 304 C ☒ -- 1917 (?) 3d brown registered envelope (size G) to Glasgow London with unclear datestamp, registration label alongside tied by Type Z2 (index A) cds of April 2, below "PASSED CENSOR/ASCENSION" handstamp (part on reverse), on reverse London arrival datestamp of April 29, the envelope opened out for display and the flap replaced wrongly, a few other small faults otherwise fine and scarce **£200-£240**
- 305 C ★ **1922** ½d to 3s (SG 1/9) large part o.g., a few light gum wrinkles and odd shortish perf otherwise fine, cat £325 **£120-£140**
- 306 C ⊙ -- ½d black and green to 3s black and violet (SG 1/9) 2s short corner perf at upper left, apart from odd shortish perf others generally good to fine used, cat £475 **£140-£160**
- 307 C S -- ½d black and green to 3s black and violet overprinted 'SPECIMEN' (SG 1s/9s) 1½d extensively thinned, 2d small thin and a couple of others minor imperfections, part o.g., cat £800 (Plate 7) **£260-£300**
- 308 C ★ **1924-33** ½d grey-black and black, left marginal horizontal pair, left stamp variety "broken mainmast" (SG 10/10a) a trace of perf toning, large part o.g., cat £130+ (Plate 5) **£60-£70**
- 309 C ★ -- ½d to 3s (SG 10/20) large part o.g., light gum toning and a few shortish perfs, cat £350 **£130-£150**
- 310 C ★ -- ½d to 3s incl 1d grey-black and bright blue-green (SG 10/20) plus additional 1d shade and 2d variety Broken mainmast (small thin) part (2s) or large part o.g., several vals with light overall gum toning or tone spots, gum bends and odd short perf, cat £685 **£200-£240**
- 311 C ★ -- ½d grey-black and black, variety "torn flag" (SG 10b) centred a little to left, large part o.g., cat £200 (Plate 2) **£60-£70**
- 312 C ★ -- 1d grey-black and deep blue-green, lower left corner horizontal pair with plate number, left stamp with 'cleft rock' variety (SG 11/11c) a hint of gum toning, o.g., cat £130+ (Plate 3) **£70-£80**

- 313 E ★◉ -- 1½d rose-red, small mostly unused group on page incl lower left corner horizontal pair with plate number, left stamp with 'cleft rock' variety (SG 12/12c), upper marginal horizontal pair, right stamp with 'line through C' variety (SG12/12e), single with 'broken mainmast' variety (SG 12a) and a used single with 'torn flag' variety, pairs have some toning, although this is barely visible from face, o.g. **£240-£280**
- 314 C ★ -- 2d grey-black and grey, variety 'broken mainmast' (SG 13a) light gum bends, fresh o.g., cat £250 (Plate 2) **£90-£100**
- 315 C ★ -- 2d grey-black and grey, horizontal pair, left stamp with 'broken mainmast' variety (SG 13/13a) fresh o.g., cat £250+ (Plate 6) **£100-£120**
- 316 C ★ -- 2d grey-black and grey, horizontal pair, right stamp with 'torn flag' variety (SG 13/13b) light gum bends, fresh o.g., cat £325+ (Plate 6) **£120-£140**
- 317 C ★ -- 3d blue, lower left corner horizontal pair with plate number, left stamp variety 'cleft rock' (SG 14/14c) variety stamp gum tone (not apparent from face) large part o.g., cat £150+ (Plate 6) **£60-£70**
- 318 C ★ -- 4d grey-black and black/yellow, lower left corner horizontal pair with plate number, left stamp variety 'cleft rock' (SG 15/15c) centred to top, large part o.g., cat £500 (Plate 6) **£150-£170**
- 319 C ◉ -- 4d grey-black and black/yellow, variety 'cleft rock' (SG 15c) tied to small piece by St Helena cds for Mr 11 27, very scarce, cat £700 (Plate 5) **£300-£340**
- 320 C ★ -- 5d purple and olive-green, horizontal pair, left stamp variety 'broken mainmast' (SG 15d/15da) patchy toning and variety stamp a few short perfs, large part o.g., cat £325+ (Plate 6) **£100-£120**
- 321 C ★ -- 5d purple and olive-green, lower left corner horizontal pair with plate number, left stamp variety 'cleft rock' (SG 15d/15dc) light patchy toning and variety stamp a couple of short perfs, large part o.g., cat £300+ (Plate 7) **£80-£90**
- 322 C ★ -- 1s grey-black and brown, horizontal pair, left stamp variety 'broken mainmast' (SG 18/18a) patchy toning and a few shortish perfs, large part o.g., cat £375+ (Plate 6) **£80-£90**
- 323 C ★ -- 1s grey-black and brown, variety 'torn flag' (SG 18b) small corner crease at upper right, fresh large part o.g., cat £375 (Plate 8) **£100-£120**
- 324 C ★ -- 2s grey-black and blue/blue, left marginal horizontal pair, left stamp with 'broken mainmast' variety (SG 19/19a) fine large part o.g., cat £650+ (Plate 7) **£300-£340**
- 325 C ☒ **1926** August 30 envelope sent registered to Transvaal franked 1d corner marginal block of four from the upper right of the sheet and single 4d from the foot of the sheet, all with cds cancellations, unclear arrival datestamp on reverse, blue crayon affects three adhesives otherwise fine and an attractive envelope (Plate 7) **£180-£200**
- 326 E S **1934** ½d black and violet to 5s black and brown, perforated 'SPECIMEN' (SG 21s/30s) fine large part o.g., very fresh, cat £500 **£160-£180**
- 327 C ★◉☒ **1935** Silver Jubilee 1½d to 1s (SG 31/34) three sets respectively large part o.g., used and tied to plain fdc, used set with a few short perfs otherwise fine, also registered philatelic postcard to England franked with 2d (2) and 1924-33 4d each tied by cds dated 12 MY 36 **£120-£140**
- 328 C S ★ -- 1½d to 1s perf 'SPECIMEN' (SG 31s/34s) large part o.g., faintly toned gum and a few short perfs as often, cat £400 **£160-£180**
- 329 C ★ **1938-53** ½d black and bluish violet perf 13, top marginal block of four, l/l stamp variety Long centre to 'E' (SG 38ba) large part o.g. (variety u/m), cat £90+ **£40-£44**
- 330 E ★ -- ½d to 1s selection of multiples, incl ½d and 1d black and green corner marginal blocks of four with plate number, 1s lower marginal block of four with part imprint and plate numbers, and marginal blocks of four of 1d black and green, 3d black and grey, 4d black and ultramarine and 6d black and blue, cond varies (13 items) **£160-£180**
- 331 C ★ -- ½d to 10s (SG 38/47) large part o.g., 1d black and green block of four plus additional 1d black and yellow-orange and 1½d black and vermilion (2, one with variety Davit flaw), most with light gum toning as often, odd short perf and 4d with light crease, cat £850 **£160-£180**
- 332 C ★ -- ½d to 10s (SG 38/47) large part o.g., most with light gum toning and a few shortish perfs, cat £475+ **£80-£90**
- 333 C ★ -- ½d to 10s perf 13 (2, different shades) (SG 38b/47a) large part o.g. or u/m, odd short perf otherwise mostly fine **£80-£90**
- 334 E ★◉ -- ½d to 10s unused set (excl 1s) plus additional 2s6d, 5s, and 10s, used set incl additional 2d with Mountaineer flaw and a selection of unused vals to 1s showing re-entries, cond varies and postmarks not all guaranteed (38) **£200-£240**
- 335 E ★ -- Perf 13 ½d to 10s excl 1½d black and vermilion (SG 38b/47a excl 40b) large part o.g., odd short perf and light gum toning in places, also selection of varieties incl ½d with Long centre bar to 'E', 4d with guideline in bottom margin and 6d with incomplete frame at left **£100-£120**



274



299



294



315



316



320



300



301



317



318



322

- 336 E ★◉ -- Perf 13 ½d to 10s unused, vals to 1s unused showing various re-entries and set to 10s used, cond varies and postmarks not all guaranteed (40) **£120-£140**
- 337 C ★ -- 1½d black and rose-carmine perf 14 variety 'Davitt flaw' (SG 40da) tiny tone spot on reverse otherwise fresh u/m, cat £130 **£60-£70**
- 338 C ★ -- 2s6d black and deep carmine perf 13 variety 'Davitt flaw' (SG 45ca) part o.g., small gum adhesion otherwise fine and scarce, cat £1,400 (Plate 7) **£300-£340**
- 339 E ★ -- Perf 14 selection including unused multiples and a few varieties incl 1½d black and vermilion with Davitt flaw and 1½d black and rose-carmine with Cut mast and railings flaw, cond varies (29) **£120-£140**
- 340 C B **Booklet:** 1963 10s6d booklet (SG SB1) unopened and fine, cat £70 **F £34-£38**
- 341 C B -- Range of fourteen booklets incl 1963 10s6d (unopened) and 1971 44p both issues, fine **F £100-£120**
- 342 E ★◉ Small range on stockpages comprising 1934 set unused, 1946 Victory set unused, 1948 RSW set unused and used, 1949 UPU set unused, 1956 set unused and used, 1963 set unused and used and 1963 1½d Cobalt omitted unused, cond varies with odd dubious postmark seen (75) **£160-£180**
- 343 C ★ Small selection comprising 1934 ½d to 5s, 1948 Royal Silver Wedding pair and 1956 ½d to 10s, large part o.g. or u/m, gum toning on earlier otherwise fine **£160-£180**

AUSTRALIA - NEW SOUTH WALES

- 344 C ☒ **1852** December envelope addressed to Surrey and franked with four margined 3d 'Sydney View' this tied by 'barred oval' cancel, m/s 'Pr R.M. S Sydney' at top left and crowned 'SHIP LETTER/SYDNEY' datestamp on reverse along with red crowned Y K. 18 MR 1853 arrival cds, a neat cover which is illustrated on page 248 of Ben Palmer's 'The Sydney Views/A Guide and Index to Covers' (Plate 8) **£200-£240**
- 345 C ☒ Selection of seven envelopes (one mourning) addressed to the Rev James Sleight, six addressed to London dated 1860, 1888 (4) and 1891, four of these franked with 1871-1902 6d, one with 2d and 6d the other 2d (2) mostly with N.S.W in ovals cancel, all with arrival backstamps, the other envelope dated JY 30 1887 is addressed to the Rev Sleight in Lifu, Loyalty Group, New Caledonia' and franked with horizontal strip of three of the 2d with 'sunburst' cancel and MACLEAN cds alongside and NOUMEA arrival backstamp, roughly opened and some tone spots, but an interesting group (Plate 7) **£300-£340**

QUEENSLAND

- 346 C ★ **1868-74** 1868-74 6d yellow-green (SG 68) horizontal pair, lightly toned original gum with just a trace of being hinged, a couple of missing perfs at left, cat £400+ (Plate 7) **£150-£170**
- 347 E★◉S Small selection of QV issues on two stock pages with values to 5s unused or used, 10s used with pen cancel, four ☒ overprinted 'SPECIMEN', also three covers 1872 to London franked 6d, 1884 local registered cover franked 6d and 1913 to London franked with 1901 1d Stamp Duty stamp and an illus pc, cond varies (44 items) **£100-£120**

TASMANIA

- 348 C ◉ **1855-57** 2d deep green (SG 15) margins all round, lightly used, RPS Cert (1982), cat £500 (Plate 5) **£180-£200**
- 349 C ◉ Postal Revenue: 1900 2s6d lake with 'REVENUE' overprint (SG F32) tied to small piece by complete HOBART cds dated NO.30.1900 the date these were invalidated for postal purposes. (see footnote in SG Part 1, below SG F39), unpriced used (Plate 8) **£90-£100**



MORE ILLUSTRATIONS CAN BE VIEWED AT
legacy.stanleygibbons.com/auctions



303



304



307



325



321



324



338



346



358



353



354



355



359



367



368



384



414



Ex 345

VICTORIA



350

- 350 C ☒ **1860 Incoming mourning cover from London addressed to Rev'd James Sleight in Victoria and franked with GB 1854-57 1d red (3 - one trimmed at right and 1855-57 6d cancelled with '450' cancels, on arrival the cover was re-addressed to 'Encounter Bay, South Australia' with a Victoria 1858 bright blue affixed of Leighton Buzzard (inverted and overlaying one 1d and the 6d) which was cancelled with the '8' in barred numeral, and with large SOUTH AUSTRALIA cds struck alongside dated JY 24 1860, back stamped with LONDON despatch cancel dated Ap 10 60, also 'Crowned' oval VICTORIA datestamp, MELBOURNE cds's in black and red and ENCOUNTER BAY arrival cds dated JY 25 1860 of, the cover slit open at top and had m/s despatch and arrival** £1000-£1200

STATES

- 351 A ★☉ Good representative collection incl NSW 1850-51 "Sydney Views" 1d plate 1, horizontal pair used by "25" barred ovals, plate 1 re-engraved, two used singles with clear to good margins, 2d shades (10) with most die types represented, also a single 3d yellow-green, 1851-55 1d (4 plus pair), 2d (6), 3d, 6d (3) and 8d, 1854 wmk'd incl 3d (4), later issues incl vals to 5s, Queensland range of "Chalon" types to 20s and £1, later QV to 2s, South Australia 1855 London ptg incl 1d dark green used, also unwatermarked proof in issued colour, block of 4, 1868-79 roul incl 2d, 4d and 10d on 9d unused, 1870-71 incl 3d on 4d with red surch, later types incl vals to 2s unused, 1902-04 thin POSTAGE incl 5s unused and 10s used, 1904-11 thick POSTAGE incl £1 unused, Tasmania 1855 London ptg 1d carmine used, later "Chalon" types to 1s, 1870-91 types to 5s and good selection of 1899-1913 pictorials, Victoria from small selection of "Half Lengths" incl 3d blue perf, 1854-57 6d "TOO LATE" and 1s registered, 1860-66 incl 6d orange, Western Australia 1854 1d black, 4d pale blue and 1s pale brown and 1857-59 Hillman ptg 2d and 6d used, cond rather mixed (Few Hundreds) £800-900
- 352 A ★☉ Small collection with all states represented, some better (mostly used) items incl NSW 1851-52 no watermark 1d carmine, 1854-59 6d grey, 1888 Centenary to 1s unused, Queensland 1860 imperf 1d carmine-rose, South Australia 1860-69 roul issues to 2s, Tasmania 1853-55 4d orange (more or less cut square), 1892-99 2s 6d, 5s and 10s unused, 1899 London pictorials to 6d unused and used, Victoria 1900 Empire Patriotic Fund set unused, Western Australia 1854 1d black used and 4d pale blue unused and 1860-64 imperf 2d vermilion unused, cond average to very fine, an ideal lot for further expansion (Few Hundreds) £300-£340

AUSTRALIA

- 353 C ☉ **1913-14 6d ultramarine (die II), variety retouched "E" (SG 9a) fine c.t.o. used by large part Melbourne cds for Fe 3 13, which leaves variety clearly visible, an exceptionally fresh example of this rare variety, cat £900 (Plate 7)** £440-£480
- 354 C ☉ -- 6d ultramarine (die IIa, substituted cliché), vertical pair se-tenant (lower stamp is variety) with die II (SG 9, 9b) each good commercially used by Coolamon NSW cds for 27 Fe 15, which leaves distinguishing frame break of variety clearly visible, variety stamp diagonal bend but rare in this format, cat £1,600+ (Plate 7) £800-£900
- 355 C ☉ -- 10s grey and pink (SG 14) a fresh postally used example with part Sydney reg cds for 31 Oc ??, a few shortish perfs, as almost always with commercial usage, cat £700 (Plate 7) £320-£360

BID @ THIS AUCTION FROM ANYWHERE - the-saleroom.com



the-saleroom.com

For more information about Live Auctions please go to www.the-saleroom.com



356



357

- 356 C ◉ -- **£1 brown and ultramarine (SG 15) fine c.t.o. used by neat Melbourne corner cds, cat £2,500** **£1200-£1400**
- 357 C ◉ -- **£2 black and rose (SG 16) one missing perf at upper right, fresh c.t.o. used by neat Melbourne corner cds, cat £3,500** **£1400-£1600**
- 358 C ◉ **1914-20 1d carmine-red (die I) shows "Rusted Cliché" variety from R6/5, with damage to wattles and kangaroo's head (SG 21ca) centred to right and a couple of shortish perfs, however lightly used by part cds which leaves distinguishing features of variety clearly visible, cat £450 (Plate 7)** **£160-£180**
- 359 C ◉ **1915 5s grey and yellow, die II, variety watermark inverted (SG 30w) a fine (if roughly perforated) example of this uncommon variety, used by part cds which leaves kangaroo clear, cat £500 (Plate 7)** **£160-£180**



360

- 360 C ◉ **1915-28 2d grey, die IIA (substituted cliché, R10/1) horizontal pair se-tenant with die II (variety left stamp), used by bold Horsham cds which leaves distinguishing frame break clearly visible (SG 35/35a) a few short perfs as might be expected from commercial usage, rare in this format, cat £1,600+** **£700-£800**



361



362



363



364



365



366

- 361 C ◉ -- **£1 chocolate and dull blue (SG 44) a couple of trivial indelible pencil annotations on reverse, lightly used by central cds which leaves kangaroo clear, cat £1,500** **£500-£600**
- 362 C ◉ -- **£1 chestnut and bright blue (SG 44a) small corner crease at upper right and centred a little to foot, lightly used by two part Sydney reg cds, cat £1,700** **£400-£500**
- 363 C ◉ -- **£1 bistre-brown and bright blue (SG 44b) a few short perfs, used by bold, large part "SHIP MAIL ROOM/MELBOURNE" cds for Ja 11 23, cat £1,800** **£700-£800**
- 364 C ◉ -- **£2 black and rose (SG 45) shortish perf at top (mentioned for accuracy) and a little off centre, very fresh and otherwise fine used by part cds for 8 Ap 24, BPA Cert (2007), cat £3,000** **£1200-£1400**
- 365 C ◉ -- **£2 purple black and pale rose (SG 45b) centred a little to right and odd shortish perf, used by crisp, large part COBDEN cds for 8 Mr 27 with small part additional strike at top, BPA Cert (1991), cat £3,000** **£1000-£1200**
- 366 C ◉ **1926-30 2d golden scarlet, die III, perf 13½x12½, error 'No watermark' (SG 99ab) very fine used by large part Abbotsford cds for 1 Jy 31, a very rare stamp of which, due to defective manufacture a part of one sheet was produced without watermark, the remainder of the sheet having either a normal or faint wmk. This may be the only recorded example with a contemporary cancel, as most were either retained in unused condition, or cancelled by favour at a later date, an extraordinary item BPA Cert (2001) which erroneously describes the stamp as die II, cat £2,750** **£1500-£1700**
- 367 C ◉ **1929-30 10s grey and pink (SG 112) short perf at top and centred a little to right, otherwise fine cds used and a scarce stamp in used condition, cat £500 (Plate 7)** **£240-£280**
- 368 C ◉ -- **£2 black and rose (SG 114) centred a little to right, otherwise very fine cds used, cat £700 (Plate 7)** **£300-£340**

- 369 C ⊙ **1931-36** 10s grey and pink, £1 grey and £2 black and rose (SG 136/38) last centred to foot, good to fine cds used (Plate 8) **£300-£340**
- 370 E ★ **1950-52** 3d KGVI (SG 235) in complete sheet of 144 including "Weak entry to bottom tablet" variety " (panel C row 2/15) two stamps in top row hinged otherwise fine u/m (ACSC 251ca and d). Note these panes were intended for use in stamp booklets, see note under SG 237d in SG Part 1 **F £75-£85**

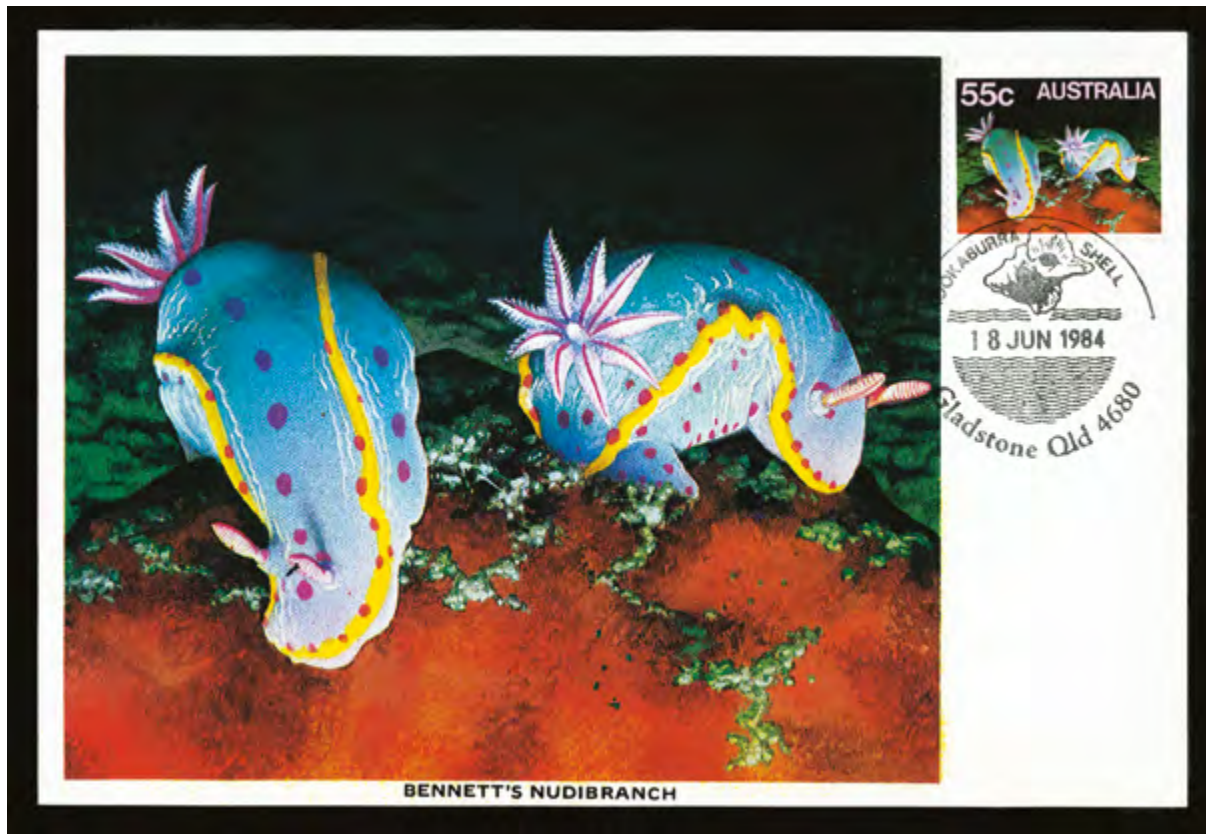

371

- 371 C ☒ **1984-86** Marine Life, 55c Bennett's Nudibranch, error 'New blue (inscription) omitted' (SG 930a) affixed to maximum card with Gladstone, Queensland f.d.i. cancel, as are all the ten recorded examples **£400-£440**
- 372 C B **Booklet:** Two 1967 50c Military Post booklets, each containing ten 5c Queen Elizabeth II stamps (SG386c) attached by left selvedge (SG MB2), fine, cat £100 **F £50-£60**
- 373 C B -- 1990 Sydney International Airport (23 Aug 1990) booklet with lemon cover containing five 70c cents (SG 1187) stamps, pen m/s on reverse '5 x 70c', a rare booklet which was available only at the airport for a very short term (see SG catalogue note) and only four are believed to have survived (Plate 8) **F £1500-£1700**
- 374 E ⊙S **Balance of collection on pages, almost all used incl 1913-14 to 5s grey and yellow, 1913-14 6d kookaburra, 1915 to 5s grey and yellow, 1915-28 to 10s incl shades of 5s (3) and 10s (2), 1923-24 £1 grey, 1926-30 perf 14 to 1s 4d, also perf 13½x12½ to 1s 4d incl last with unlisted thick "1" and retouched "1" vars, 1928 National Stamp Exhibition sheet, 1929-30 to 5s, 1931-36 10s to £1 overprinted specimen, 1932 Bridge set incl 5s and most other issues to 1936, also a few officials and postage dues, cond good to fine (277)** **£1600-£1800**
- 375 B ★⊙ Useful unused and/or used collection in five volumes to 1997, better items incl 1913-14 to 2s, 6d kookaburra, 1915 watermark w5 incl 2s used, 1914-20 ½d to 5d incl some better shades, 1915-28 to 2s unused and 5s used, 1918-24 to 1s 4d incl three shades of last unused, 1924 to 4½d, 1926-30 to 1s 4d, 1931-36 watermark CofA to 1s 4d unused, also to 10s used, 1932 Bridge 5s unused and used, 1937-49 to £1 incl 3d types and both papers of high vals, 1948-56 Arms 5s to £2, 1963 Navigators to £2 incl both papers of 10s and £1, also 7s 6d on fdc, later issues quite comprehensive for period concerned, overall cond above average (Hundreds) **£800-£900**
- 376 A ⊙ Collection from 1937 to around 2000, almost all used, better items incl 1937-49 to £1 incl both papers of high vals, 1937 2d NSW with 'tail' flaw, 1948-56 incl £2 green pair, one with roller flaw and 1963-65 Navigators to £2, issues from early 1980s to 2000 more comprehensive and most c.t.o. used, cond good to very fine (Few Hundreds) **£500-£600**
- 377 A ★⊙ Collection in printed 'Davo' album, unused and used issues from 1913 to 1982 incl 'Roos to 5s (5), 10s, £1 (2), £2 overprinted 'SPECIMEN', George V Head types with values to 1s4d (3), 1932 Sydney Harbour Bridge 5s commercially used with Hobart cds, 1935 Silver Jubilee set, later issues well represented, also Postage Dues, some Official Stamps and Australian Antarctic Territory issues, mixed condition throughout (Few Hundreds) **£400-£440**

See also lots, 270 and 920-921

AUSTRALIAN ANTARCTIC TERRITORY

- 378 C B **2011** Complete book of 20 booklets of 10 x 60c self-adhesive stamps (SG SB1) also two loose \$6 booklets and another cto with three strikes of MACQUARIE IS cds dated 26 Ap 2012, unusual, cat £276+ F £130-£150

BAHAMAS

- 379 C ☒ **1873** October 29 "Royal Victoria Hotel, Nassau" advertising cover (fine illustration on reverse), used by Saratoga Springs, NY, USA, franked by 1863-77 4d dull rose, perf 12½ (SG 26) tied by neat "A05", with "NY STEAMSHIP/3" ds alongside, reverse bears Bahamas dispatch cds for Oc 29, some peripheral soiling and creasing but an unusual item £120-£140
- 380 E ★ **1942** Landfall ½d to £1 (SG 162/75a) plus selection of low vals with minor varieties incl 'LANDFALL' shifted to right (mostly positional blocks of 4), Dot in 'D', Dot in 'S' and Blunt '2' in '1942', interesting group for further study, mostly fine large part o.g. or u/m (25 plus set of 14) £130-£150
- 381 C ★ -- ½d to £1 (SG 162/75a) blocks of 4, u/m, odd short perf or bend and 1s a few light tone spots otherwise fine and fresh, uncommon, cat £320 £90-£110
- 382 C B **Booklet:** 1961 3s and 6s booklets with brown-purple and green cover respectively (SG SB2/3) two of each booklet with all the panes inverted in the covers, cat £126 F £50-£60
- 383 E ★⊙ Small but useful collection to KGVI on pages, plus some loose, better items incl "Chalon" issues incl a few unused, 1884-1890 to £1 venetian red, unused incl 6d with malformed "E" variety, 1902-10 to £1 green and black, various "Staircase" types to 3s, 1912-19 watermark MCA to £1 dull green and black, 1930 Tercentenary to 3s, 1921-37 watermark script £1, also a few later issues (60+) £240-£280

BARBADOS

- 384 C ⊙ **1852-55** (½d) yellow-green (SG 1) four good to large margins, fine used with numeral '1' cancel, minor crease at top left corner, Brandon (1984) and BPA (1986) Certs, cat £700 (Plate 7) £320-£360
- 385 C ★ -- (2d) deep blue (SG 4) block of twelve (4 x 3) clear to large margins all round, large part o.g., fresh and fine, BPA Cert (2014), cat £456+ (Plate 8) F £240-£280
- 386 C ★ **1861-70** 6d dull orange-vermilion variety 'Imperf pair' (SG 32a) clear to large margins, unused without gum, fine and scarce, cat £750 (Plate 8) F £260-£300
- 387 E ★ **1966-69 Marine Life 1c to \$5 (SG 342/55a) 89 sets (excl 4c, 22 stamps only) comprising sheets with 11 removed, also additional \$1, \$2 and \$5 values in complete sheets of 100, all u/m, some lower values with small stains, cat £7,000+** £1200-£1400
- 388 E ★⊙ Collection on pages to 1953, QV incl good selection of "Britannia" types used with vals to 5s, 1882-86 to 5s unused and used, 1892-1903 watermark crown CA to both 2s 6d, unused and used, 1897 Jubilee to 2s 6d unused, also some on blued paper, later issues generally present both unused and used incl 1906 Nelson to 1s, 1912-16 to 3s, 1916-19 to 3s deep violet, 1920-21 Victory to 3s (unused only but incl 1d script block of 4), 1925-35 to 3s, 1935 Jubilee, 1938-47 to 5s, 1950 to \$2.40 and 1953 to \$2.40, cond good to fine (200+) £300-£340
- 389 E ★⊙ Selection of (mostly) QV on six album pages incl 1852-55 (4d) brownish-red unused, then unused or used values to 1s, mixed cond (103) £100-£120

BERMUDA

- 390 C ☒ **1915** Picture postcard of Hamilton hotel, used to Norway, franked by 1d Caravel tied by St Georges cds for 2 Feb 15, card also bears very fine (struck over message) triangular 'PASSED/POSTAL/CENSOR,BERMUDA' at left in violet, an unusual destination £50-£60
- 391 A ★ **Useful unused collection in stockbook incl 1865-1903 1d (2), 2d (2) and 6d watermark inverted (faded), 1883-1904 set, 1906-10 set, duplication range of KGVI 'Keyplates' comprising 2s (6), 2s6d (4), 5s (7), 10s (5), 12s6d (4) and £1 (5) then QEII substantially complete to Christmas 2005, cond overall is generally fine large part o.g. or u/m, a good lot for continuation, stc £10,000+** £1000-£1200
- 392 A ★⊙ Heavily duplicated unused and used accumulation in large stock book, incl good range of 'Dry Docks' and 'Yachts' issues and 2s KGVI Keyplate [115 mostly used), cond varies but good lot for study and/or stock (Hundreds) £200-£240
- 393 E ★⊙ Selection on four album pages incl QV unused and used vals to 1s (1883-1904 1s x 2) and 1906-10 Dry-Dock vals to 4d, mixed cond (57) £120-£140
- 394 C ★ Small unused selection on two stockcards incl 1865-1903 1d, 1910-25 ¼d to 1s, 1924-32 2s6d and 10s etc, mainly fine u/m or large part o.g. (22) F £100-£120

See also lot 923

BRITISH GUIANA

- 395 C ☒ **1924** April 2 envelope addressed to Albany U.S.A. franked 1c tied by framed "BRITISH GUIANA/1924/EXHIBITION" handstamp, unclear cds alongside, upon arrival 'T', 'DUE/2/CENTS' markings and 2c Postage Due added and cancelled, unusual **£70-£80**
- 396 E ★◉ Selection on pages and stockcards incl many useful stamps, better items incl defective 1852 4c black/deep blue (SG 10) used by Demerara cds, 1853-59 1c vermilion used (SG 11) x 2, both with faults, 1853-55 4c blue (2), 1860-76 Ship types with vals to 24c incl some scarcer, 1862 type-set issue incl 1c, 2c (2) and 4c, 1876-79 incl 96c olive-bistre used and 2c orange block of 4, fine o.g., 1882 type set incl 2c se-tenant pair unused, 1888-89 \$3 green, large part o.g. and 1905 \$2.40 green and violet, fine o.g., cond mixed as might be expected (Scores) **£500-£600**

BRITISH OCCUPATION OF ITALIAN COLONIES - CYRENAICA

- 397 C ★ **Postage Dues:** 1950 2m to 100m (SG D149-155) trivial tone spot on 2m and 4m otherwise fresh and fine u/m, cat £375 (Plate 8) **£200-£240**

BRITISH POST OFFICES IN CRETE

- 398 C ★ **1898 (25 Nov)** 20pa bright violet, handstruck locally (SG 1) fine large part o.g. with large margins, very scarce thus (Plate 8) **F £200-£240**

BRITISH SOLOMON ISLANDS

- 399 E ★ **1907** ½d ultramarine "Large Canoe" (SG 1) complete sheet of 60 with full margins and sheet number '423', perf tones and extensively reinforced using stamp hinges but very scarce in this format, part to large part o.g., cat £540+ **£150-£170**
- 400 E ◉ -- "Large Canoe" issue, used collection on pages, some of which have been identified by cliché type incl ½d ultramarine (22, incl two pairs and a corner block of 4), 1d rose-carmine (7), 2d indigo (7), 2½d orange-yellow (7), plus an unused u/l corner marginal example imperf between stamp and top margin, 5d emerald-green (5, incl horizontal pair), 6d chocolate (4) and 1s bright purple (5), also a set of 7 1912 unofficial reprints, imperf on thin card and an unused set of Fournier forgeries with the paddle touching the shore, and a 'used' 1d with bogus Munia cds, a few imperfections but generally fine and above average for this issue (73) **£500-£600**
- 401 E ☒ -- September 10 long 'O.H.B.M.S.' registered cover to France, signed 'Barnett', bearing 1907 ½d ultramarine (2), 1d rose-carmine, 2½d orange-yellow, 5d emerald-green and 6d chocolate, each 'used' by m/s cross, reverse bears Sydney transit cds for Sp 25 07 and Paris arrival for 2.11.07, (latter also cancels the 5d adhesive) it appears the cover became damaged (or at least unsealed) in transit and was officially resealed by the French postal authorities with a strip at right and at top, a number of faults incl tones, creasing incl vert filing crease and the 6d adhesive heavily defective, a curious item which may have had the adhesives applied in error since none were normally required on official mail, or as a result of confusion as the stamps had at this time recently been declared valid for international mail **£240-£280**
- 402 E ☒ **1912** May 8 stampless registered "O.H.B.M.S." cover to Austria, signed 'Barnett', bearing fair Tulagi cds for My 10 1912, some soiling **£40-£50**
- 403 E ☒ **1925 & 1927** Two stampless reg covers, each bearing rectangular paid 'crown' h/s in violet (Robson Lowe H53), the first 1925 (14 July) from Tulagi to Pittsburgh, USA, reverse bears a selection of marks incl Tulagi (14 July), Sydney (3 Aug), Chicago (Aug 29), Pittsburgh (Aug 30) and Pittsburgh North Side (Aug 31), the other a long O.H.B.M.S. cover from Tulagi (25 Ap 27) to London, reverse bears transit mark from Sydney (30 May) and Balham arrival mark for 4 Jy 27, this folded vertically down centre of cover **£80-£90**
- 404 C ☒ **1931** April 20 cover to Kieta, New Guinea, bearing 1922-31 1½d bright scarlet tied by fair 'SHORTLAND ISLD' cds, a few imperfections but an uncommon mark, also 1935 June 15 stampless 'O.H.B.M.S.' cover to USA with fine Tulagi cds at u/r, also with crowned oval 'PROTECTORATE POSTMASTER/TULAGI' h/s in violet and light rectangular postage paid h/s (Robson Lowe H54) in red (R.L. states 1937 as earliest date of use) **£50-£60**
- 405 E ★ Chiefly unused collection on pages to 2007, odd earlier noted incl 1939-51 ½d to 2s6d then good run from 1961, a few earlier used or large part o.g. but mainly fine u/m (Hundreds) **£260-£300**

See also lot 924

BRITISH VIRGIN ISLANDS

- 406 C ◉ **1883-84** ½d dull green, 1d pale rose, 2½d ultramarine and 1887-89 4d brown-red (SG 27,29,31 and 37) all tied to single piece (top of envelope) by TORTOLA SP 11 89 cds's, blue crayon line through perfs of ½d and 1d and some very light tone spots, cat £142+ **£90-£100**
- 407 E ★ **1887-89** 4d chestnut (SG 35) a complete sheet of twenty-four (8 x 3) with margins all round, u/m or large part o.g. (2), vertical fold centrally between the perfs otherwise fresh, fine and a scarce sheet, cat £840+ **F £320-£360**

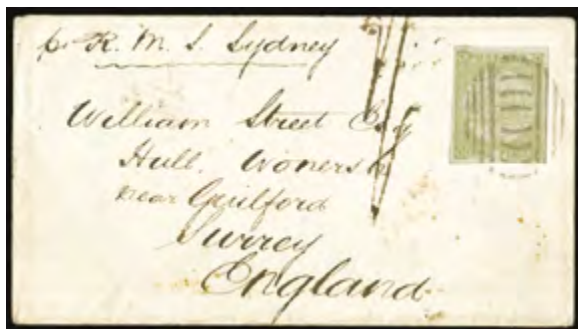

344



369



349



373



385



323



386



397



408

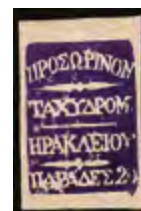

398



426



411



412



427



438



416



421



441



448



424



436



445



453



439



440



449

- 408 C ★ **1888** 1888 4d on 1d black and rose-carmine on toned paper (SG 42d) north west corner marginal, large part (light overall toned) o.g., cat £180 (Plate 8) **£90-£100**
- 409 E ★ ⊕ Small selection incl 1879-80 2½d red-brown unused, 1888 4d on 1d unused (toned gum), 1899 set used and blocks of four of the ½d and 1d on long local covers, cond varies (21 Items) **£150-£170**

CANADA - NEWFOUNDLAND

- 410 C ⊕ **1857-64** 1857-64 1d brown-purple and 5d brown-purple, on thick machine-made paper (SG 1 and 5) former used by segmented circular cork cancel, this lightly creased and just touched at foot, but with large to very large margins elsewhere, latter four clear to good margins and neatly used by part 10 bar obliterator, cat £750 **£90-£100**
- 411 C ★ **1932** Dornier Trans-Atlantic Flight \$1.50 on \$1 deep blue (SG 221) centred to top, some short perfs at left, gum bends and with slight paper adhesions on reverse, otherwise fresh and fine u/m, cat £250 (Plate 8) **£70-£80**
- 412 C ★ -- \$1.50 on \$1 deep blue (SG 221) centred to top, a few pulled perfs, gum bends and with slight paper adhesions on reverse, otherwise fresh and fine u/m, cat £250 (Plate 8) **£70-£80**
- 413 E ★ ⊕ Collection on pages with a mixture of unused and used (generally more common type), better items incl 1857-64 8d scarlet-vermilion unused (also engraved forgeries of 6½d and 1s), 1860 2d orange-vermilion (oxidised) unused, 1861-64 vals to 1s rose-lake unused/used incl 6½d and 8d used, 1865-71 to 24c, 1868-73 to 6c, 1876-79 roul 1c, 2c and 3c unused, 1880-82 incl 3c pale dull blue unused, 1894 incl 12c deep brown, later issues mostly unused incl 1897 Jubilee to 60c, 1897-1918 to 5c, 1911-16 Coronation to 15c, 1919 Caribou to 36c, 1919 \$1 on 15c and 1921 Air 35c, 1923-24 to 24c, 1928-29 DLR Publicity issue to 30c, 1931 Air to \$1, 1933 Gilbert to 32c and 1933 Air to 75c, also a few New Brunswick incl 1851 3d, 6d and 1s (all defective) and 1860 to 17c, Nova Scotia 1851 1d, 3d (2), 6d and 1s (all with faults) and a 6d yellow-green on 1857 cover from Antigonish to Vermont, early issues typical mixed cond (281) **£800-£900**

CANADA

- 414 C ★ **1868-90** Medium to stout wove paper, 2c deep green (SG 57) part (re-distributed) o.g., clear RPS Cert (1962) as former SG 56, cat £750 (Plate 7) **£180-£200**
- 415 E ★ ⊕ **1898** Imperial Penny Post (SG166/68) small study on leaves with various minor varieties and retouches noted, mainly used but incl 23 (5 with out gum) unused, mixed cond (77) **£55-£65**
- 416 C B **Booklet: 1903 25c red on pink cover booklet (SG SB2) exploded with one pane remaining (part o.g.), the front cover some light creasing and pen annotation, still extremely rare** (Plate 8) **F £1000-£1200**
- 417 C B -- Selection of five booklets incl 1912-16 25c (English text) two examples one with 'NOTICE. Change in Postal Rates h/s on front cover and a National Revenue 25c stamp booklet, light creasing on one 1912-16 booklet otherwise fine F **£90-£100**
- 418 E ★ ⊕ Useful selection of mostly earlier issues on stock cards incl 1852-57 imperf ½d, 3d (vert pair) 6d and 7½d, 1889-97 6c deep chestnut block of 4, part o.g., 1897 Jubilee \$3, \$4 and \$5 used by roller cancels, also Newfoundland incl 1857-64 4d scarlet-vermilion used (with 4d orange-vermilion for comparison), 1861-64 6d rose-lake block of 4 unused o.g., cond rather mixed (100+) **£500-£600**
- 419 A ★ ⊕ Collection in printed 'Davo' album, unused and used issues to 1982 incl some early types, large and small Queens heads, 1897 Jubilee 6c, 15c (thin), 20c and 50c (2), 1908 Quebec Tercentenary set, 1915 'WAR TAX' overprinted set part o.g. (50c with thin), 1922-31 1c, 2c and 3c in imperf pairs, 1928-29 set, later issues well represented, also Registration Stamps with 8c blue unused (without gum), Postage Dues, Special Delivery and Official Stamps etc, very mixed condition throughout (Few Hundreds) **£400-£440**
- 420 E ★ ⊕ Collection on pages, mostly used incl 1852-57 imperf ½d, 3d (2) and 10d (2) and 1858-59 perf 11¼ ½d lilac-rose, all with faults, 1859 to 17c incl shades, 1868-90 "Large Queens" to 15c incl a few shades, 1870-97 "Small Queens" to 10c, 1897-98 to 10c, 1898-1902 to 20c, 1897 Jubilee to \$2 (a mix of unused and used, cond mixed), 1903-12 to 50c, 1908 Quebec to 20c, 1922-31 1c chrome-yellow, 2c deep green and 3c carmine in imperf blocks of 4, u/m, later issues mostly used to 1948, typical mixed condition (Scores) **£260-£300**

See also lot 925

CAYMAN ISLANDS

- 421 C C **Jamaica used in:** 1889-94 1d purple and mauve, used by fine part strike "GRAND CAYMAN/POST OFFICE" oval ds type Z1 in violet, with year date 1894 clearly visible (SG Z2) a couple of missing perfs at foot and light even toning, cat £600 (Plate 8) **£200-£240**

CEYLON

- 422 C ⊕ **1861-64** 9d brown and 1s slate-violet tied to small piece by black grill cancel, also another piece with 1862 brown 6d horizontal pair and 1d blue again with similar cancels **£100-£120**

- 423 C ☒ **1885** FIVE CENTS on 4c rose and TEN CENTS on 24c brown-purple (SG 178 and 185) two of each on the reverse of opened out native cover, faults but unusual piece **£100-£120**
- 424 C ○ -- Watermark Crown CA perf 14, 5c on 4c rose variety 'Surcharge inverted' (SG 178a) used, centred to left and with light overall soiling as usual, American Philatelic Expertising Service Cert (1978), cat £325 (Plate 8) **£120-£140**
- 425 C ★ **1890** 5c on 15c olive-green variety 'POSTAGE spaced between T and A' (SG 233i) part o.g., fine, cat £85 **£40-44**
- 426 C ★ **1912-25** 50r dull purple (SG 320) centred to left and a little toned, also 1927-29 20r dull purple and blue (SG 367) this fresh, both large part o.g. (Plate 8) **£200-£240**
- 427 C ○ **1938-49** 3c black and deep blue-green perf 11½x11 variety 'A' of 'CA' missing from watermark (SG 387da) lightly used with wavy line cancel, pulled perf at top and pressed horizontal crease but well centred with the variety centrally positioned and very clear from reverse, very scarce, cat £1,200 (Plate 8) **£240-£280**
- 428 e ☒ **Postal History:** Selection of twenty four covers and pcs (mostly QV period) incl 1884 cover to Dublin franked with 4c (horizontal strip of five and a single), 1875 cover to Glasgow franked with horizontal pair of the 48c rose and 1888 '5 CENTS' on 4c p/s envelope to Prussia and uprated with 5c dull purple **£100-£120**
- 429 E ★○ Collection on pages to 1930s, earlier issues mostly used incl 1857 blued paper 6d purple-brown, 1857-59 imperf incl 2d green pair, 5d (2), 6d (3 incl brown shade), 8d, 9d, 10d, 1s, 1s 9d and 2s, all very mixed cond as are later perf issues to 2s, 1872-80 incl 2r 50 dull rose, 1885 surchs to 1r 12 on 2r 50, also 10c on 24c brown-purple block of 6 and 15c on 16c pale violet strip of 3, unused, 1898-99 1r 50 on 2r 50 and 2r 25 on 2r 50 unused, 1899-1900 to 2r 25, KEVII to 2r 25 or 10r, mostly unused, 1912-25 watermark MCA incl 20r black and red/blue used (200+) **£800-£900**
- 430 E ★○S Small selection of QV ('cents') issues on three stock pages incl 1885 5c on 96c drab used, 1890 5c on 15c (type 36) strip of three and 1893-99 2r5 unused overprinted 'SPECIMEN', cond varies (101) **£150-£170**
- 431 C ○ Small selection of used Chalon Head issues all with faults incl 1857 6d purple-brown on blued paper four margins, generally lightly used and a nice group **£50-£60**

CHRISTMAS ISLAND

- 432 C B **1995-96** Postmasters provisional booklet containing pane of ten 45c Orchids (SG 392-396) glued (on margin) into a folded booklet cover which has a map of the area and details of the Island printed inside, a scarce item of which less than one hundred are believed to have been produced (Plate 9) **F £360-£400**
- 433 C B **1996** \$4.50 booklet (SG SB1) cancelled CHRISTMAS ISLAND (30 Aug 1996) on cover, stapled at top, fine (Plate 9) **F £100-£120**
- 434 C B -- \$4.50 booklet (SG SB1) cancelled CHRISTMAS ISLAND (28.Oct1996) on cover, stapled at top, fine (Plate 9) **F £100-£120**

COCOS ISLANDS

- 435 C B **Booklets:** 1990 Christmas \$3 and \$4 booklets (SG SB 1 and 2) also 2013 booklet with black on green cover with a strip of five x 60c '50 Years of Stamps' issue, a scarce booklet of which only 200 were believed to have been sold **F £50-£60**

COOK ISLANDS

- 436 C ★ **1899** ½d on 1d blue, error 'Surcharge inverted' (SG 21a) showing characteristic centring for this rare stamp, fine large part o.g. PS of NZ Cert (1979), cat £850 (Plate 8) **F £400-£440**



437

- 437 C ★ **1902** 2d deep brown, error 'No figures of value' (SG 31a) very fine o.g., probably one of the finest known examples of this rarity, cat £2,250 **F £1200-£1400**
- 438 C ★ **1926** Cowan paper, 2s blue and 10s brown-red (SG 85, 88) both very well centred, fresh large part o.g. (Plate 8) **F £150-£170**
- 439 C ★ **1936-44** Wiggins Teape paper £3 green (SG 123b) fine u/m, a scarce stamp, cat £425 (Plate 8) **F £200-£240**
- 440 C ★ **1943-54** £5 indigo, two unused examples, one with watermark upright, the other inverted (SG 136/136w) former fine, latter roughly perf and a few bends, both u/m, cat £675 (Plate 8) **F £220-£260**
- 441 C ★ **1966** Churchill 10d, error 'Overprint inverted' (SG 180a) fine u/m, cat £225 (Plate 8) **F £110-£130**

- 442 C ★ 1979 10c on 1½c Cockle shell, error 'Surcharge inverted' (SG 647a) fine u/m, cat £90 F £40-£44
- 443 2A ★ **Extensive unused coll in two vols to 1997, better items incl 1892 set of forgeries to 10d, 1893-1919 odds to 1s, 1919 recess to 1s incl several "double-perf" pairs, 1932 no wmk to 1s incl 4d compound perf block of 4, 1943-54 multiple wmk 5s, 10s and £1, 1966 Air to £1 incl last in pair with 'plane omitted, 1967-71 both paper types to \$10 incl \$4 type I, 1970 \$4 on \$8 and \$4 on \$10 gum arabic, 1974-75 to \$10, 1974 Cook incl min sheet, 1980-82 Corals to \$10, 1983 surch to \$5.60 on \$10, 1984 surch to \$9.60 on \$10, 1987 surch to \$9.40 on \$2.50, 1992-94 Reef Life to \$10, commems virtually complete with min sheets from 1960s to 1997, also a range of OHMS opts to \$14, cond generally well above average, issues to 1950s usually lightly hinged, later u/m (Few Hundreds)** F £900-£1000
- 444 E ★⊙ Small collection on twelve album pages with range of Queen Makea Takau and White Tern or Torea issues to 1s unused or used, 1919 surcharged vals to 1s unused, 1926-28 overprinted set of 3 and 1932 set unused, mixed cond (Approx 130) £100-£120

CYPRUS

- 445 C ★ **1880 1d red plate 220 overprinted 'CYPRUS' (SG 2) lettered LJ, large part o.g., short perf at left otherwise fine with lovely deep colour, Senf h/s on reverse, cat £325 (Plate 8)** £120-£140
- 446 E ★⊙ Collection on pages to early 1950s, a mixture of unused and used incl 1880 opts on GB ½d plate 15, 1d plates 201, 205, 216/18, 2½d plate 15 incl (JK) large thin C variety, 4d sage-green, 6d grey and 1s green (part o.g., some faults), 1881 ½d on 1d plate 205 (SG 7) and plate 218 (SG 9), 30pa on 1d red used, 1881 watermark crown CC to 6pi used (faults), 1894-94 die II incl 6pi olive-grey and 12pi orange-brown unused, 1894-96 to 18pi used plus 45pi unused, KEVII to 45pi (mostly MCA), KGV incl 1923 10s (SG 100) part o.g., 1924-28 incl £1 purple and black/red, part o.g., 1928 50th Anniv to £1, £1 part o.g., 1934 to 45pi used, KGV and 1955 to £1 used (150+) £700-£800

CYPRUS - TURKISH POST

- 447 E ★✉ Collection in album and two stockbooks with very good run through 1974-1996, a few gaps but good lot for continuation, mostly fine u/m, also a few covers/cards (Approx 400) £300-£340

DOMINICA

- 448 C P **1902 Die proof of vignette in black on glazed card (92 x 60mm) with uncleared surround and marked 'BEFORE HARDENING' and dated '11 MAR.02' with m/s 'Dominica original die' at foot, small strip of affixing tape on reverse (Plate 8)** £320-£360
- 449 C T **1903 "Roseau from the Sea", ½d imperforate colour trial in dull purple and carmine, on gummed crown CA watermark paper (sideways, crown to left of CA), large even margins and very fine, large part o.g. (Plate 8)** £400-£440
- 450 C ★S **1923-33 ½d to £1 the set of nineteen values overprinted 'SPECIMEN' (SG 71s-91s excl 73s and 75s) light overall gum toning on lower values, large part o.g.** £130-£150

EGYPT - BRITISH FORCES

- 451 C ★ **1934-35 British Forces perf 13½x14 1p carmine (SG A9) l/h marginal booklet pane of sixteen, hinged on stamp 4 and in margin otherwise fine u/m, unusual** F £100-£120

FALKLAND ISLANDS

- 452 C ★ **1912-20 ½d yellow-green to £1 black/red (SG 60/9) 2d, 2½d and 5s maroon off centre, generally rather heavily hinged, also 10s and £1 gum creasing, part to large part o.g., cat £1,000 (Plate 9)** £240-£280
- 453 C ★ **1918-20 1d vermilion overprinted 'WAR STAMP' error 'Overprint double one albino' (SG 71a) the albino overprint off set on reverse, light gum wrinkles, full o.g. with no sign of being hinged, cat £400+ (Plate 8)** £200-£240
- 454 C ⊙ **1921-28 2½d deep purple/pale yellow, watermark script (SG 77) block of 4 used by neat Port Stanley cds (Heijtz PSB1) for No 12 23, fine, cat £152+** £46-£50
- 455 C ★ **1929-37 "Whale and Penguins" ½d to £1 (SG 116/26) 2s 6d defects, 5s and 10s rather heavily hinged, part to large part o.g., cat £700 (Plate 9)** £200-£240

BID @ THIS AUCTION FROM ANYWHERE - the-saleroom.com



the-saleroom.com

For more information about Live Auctions please go to www.the-saleroom.com

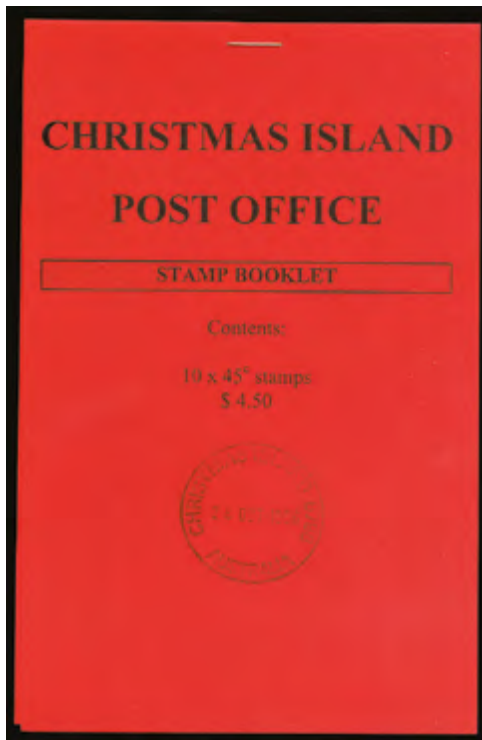

434



432



433



486



452



455



456

- 456 C ★ **1933 Centenary of British Administration ½d to £1 (SG 127/38) some with a trace of gum toning, large part o.g., cat £4,250** **£1200-£1400**
- 457 C ★ **1938-50 ½d to £1 (SG 146/66) two complete unused sets plus some additional values incl 5s (5 plus 2 used), 10s and £1, part or large part o.g., generally fine, cat £2,000+** **£500-£600**
- 458 E ✉ -- ½d to £1, original shades/values only (SG 146/63 between) tied to large philatelic cover by Port Stanley cds for 3 Ja 38 (first day usage), a few tones and surface adhesions but very scarce **£150-£170**
- 459 A ★ **Collection in boxed hingeless Davo album to 2000, substantially complete with very few empty spaces seen, noted 1898 2s6d and 5s plus pair opt Specimen, 1904-12 set of 8, 1912-14 set of 11 plus 10s and £1 opt Specimen, 1929-37 set of 10 to £1 (excl 2s6d), 1933 Centenary set to 10s and 1938-49 set of 18, cond varies with some toning seen but much is fine with many unmounted (Hundreds)** **£3000-£3400**
- 460 E ★⊙ Small unused and used selection on two stock pages incl 1878-79 no watermark 1d unused, 4d used (2 incl one with papermaker's watermark), 6d and 1s both unused and used, later QV good selection of vals to 1s, 1898 2s 6d and 5s unused, KEVII incl 3s and 5s, KGV 1921-29 to 3s unused, 1938-50 and 1952 to £1, large part o.g., a few faults but generally fine (140+) **£360-£400**

FALKLAND ISLAND DEPENDENCIES

- 461 E ★ **1944 The four sets of eight overprinted Graham Land, South Georgia, South Shetlands and South Orkneys (SG A-D 1-8) all in blocks of four, apparently u/m** **£240-£280**
- 462 A ★ **Collection in boxed hingeless Davo album to 1998 incl South Georgia and BAT, a handful of empty spaces seen but otherwise substantially complete incl 1954-62 Ships set of 15 and BAT 1963-69 set of 16, cond varies with some toning seen but much is fine with many u/m (Few Hundred)** **£3000-£440**



MORE ILLUSTRATIONS CAN BE VIEWED AT
legacy.stanleygibbons.com/auctions

AFTERNOON SESSION

Wednesday 30th July 2014, not starting before 1.00pm

FIJI



463

- 463 C ★ **1915-19 War Stamp** 1d carmine variety 'Overprint inverted' (SG 139ac) u/m from the upper right corner of the sheet, usual brownish gum otherwise fine, BPA Cert (1989), scarce, cat £700 **£360-£400**
- 464 E ★⊙ Collection on pages and loose from 1870 to 1930s, better items incl 1870-71 "Times Express" 1d black/rose (SG 5) unused but thinned, 1871 "CR" set of 3 to 6d unused, 1874-75 "VR" opts, 1878-99 to 6d incl odd better perf type, 1882 5s unused and used, 1891-93 surchs to 5d on 6d, 1891-1902 to 5d incl a few better perf types, 1903 £1 grey-black and ultramarine, 1906-12 5s green and red/yellow, corner block of 4, also single £1 purple and black/red, 1912-23 £1 purple and black/red, typical mixed cond (Scores) **£300-£340**

See also lot 931

GAMBIA

- 465 C ★ **1869-72** 4d brown (SG 1) four good margins and crisp clean embossing, large part o.g., cat £600 **£160-£180**
- 466 E ★⊙F Small but useful unused/used collection on pages to KGVI, better items incl 1869-72 6d blue, unused, 1874 imperf 4d brown and 6d deep blue unused, 4d pale brown and 6d blue used, 1880-81 perf 14 to 1s green, unused and used, 1886-93 to 1s violet, 1898-1902 to 1s, KEVII mostly unused to 2s or 3s incl 1902-05 crown CA 1s violet and green, unused block of 4, 1906 surchs used, 1912-22 to 5s, 1921-22 4s black and red, 1922-29 (mixed watermarks) to 10s sage-green and KGVI to 10s, mostly fine (140+) (Plate 10) **£460-£500**

GHANA



- 467 C B **Booklets:** 1961 The set of three issued booklets 3s, 6s and 10s (SG SB2-4) all complete, the panes in the 6s and 10s and inverted in the covers, unusual **F £75-£85**

GIBRALTAR

- 468 C ★ **1886** Overprinted on Bermuda ½d dull green, 2d purple-brown and 4d orange-brown (SG 1,3,5), 2d a couple of shortish perfs, large part to fine o.g., also Bermuda 1865-1903 6d dull mauve (SG 7) bearing forged 'GIBRALTAR' overprint this part o.g. **F £90-£100**
- 469 C ★ -- 2½d ultramarine, variety 'Overprint in blue-black' (SG 4a) thinning and toning at top, heavily hinged with some gum disturbance, small part o.g., a representative example of this very scarce stamp, cat £500 **F £70-£80**
- 470 C S **1886-87** ½d dull green to 1s bistre overprinted SPECIMEN (SG 8s/14s) light to moderate toning, 2d and 6d somewhat faded and all heavily hinged, part o.g., cat £500 **F £80-£90**
- 471 C ★ -- 2d brown-purple variety 'Watermark inverted' (SG 10w) large part o.g., trace of light gum bend and shortish perf at foot otherwise fresh, fine and scarce, cat £800 (Plate 10) **£300-£340**
- 472 C ★ **1889** 25c on 2d brown-purple, two unused examples, one with small "I" variety (SG 17ab) the other with broken "N" (SG 17b), former light bend and a trace of gum toning, latter fresh but one short perf, large part o.g., cat £200 **F £46-£50**
- 473 C ★ **1889-96** Spanish currency, 5c green variety 'Watermark inverted' (SG 22w) large part o.g., shortish perf at lower left otherwise fresh, fine and scarce, cat £275 (Plate 10) **£140-£160**
- 474 C ★ -- 5c green to 5p slate-grey, excl 20c olive-green but with additional 20c olive-green and brown and 25c ultramarine (SG 22/33 excl 25), large part to fine o.g. **F £80-£90**
- 475 C ★ **1898** ½d to 1s (SG 39/45) a few short perfs at places otherwise fine part o.g., cat £170 **£30-£34**

- 476 C S ★ -- ½d grey-green to 1s bistre and carmine, overprinted SPECIMEN (SG 39s/45s) some light adhesions/offsetting on reverse, also 1d carmine to 1s bistre and carmine without specimen overprints (SG 40/45) large part o.g. F **£100-£120**
- 477 C ★ -- 2½d bright ultramarine variety 'Watermark inverted' (SG 42w) small part o.g., light stain and centred to foot otherwise fine and scarce, cat £325 (Plate 10) **£120-£140**
- 478 C ★ **1912-24** ½d to £1 dull purple and black and red, set of 15 incl listed shades of ½d, 1d and 1s (SG 76/85, excl 1s on ord paper!), also 1918 ½d green WAR TAX opt, large part o.g. F **£100-£120**
- 479 C S **1921-27** ½d green to 8s dull purple and green, overprinted 'SPECIMEN' (SG 89s/101s) ½d missing perf, 8s light diagonal bend, large part o.g., cat £600 F **£180-£200**
- 480 C ★ **1925-32** £5 violet and black (SG 108) a few gum wrinkles, large part o.g., cat £1,500 (Plate 10) **£500-£600**
- 481 C S **1938-51** ½d to £1, perforated 'SPECIMEN' (SG 121s/31s) 2d carmine one short perf, early printings with typical toned gum, large part o.g., cat £800 F **£240-£280**
- 482 C S 1946 Victory set of 2, perforated SPECIMEN (SG 132s/33s) 3d small corner crease, fresh large part o.g., cat £150 F **£46-£50**
- 483 E ★⊙ Collection on pages to 1950s incl small selection of "GB used in", QV a mixture of unused and used incl 1886 opt to 1s, 1886-87 to 1s, 1889 surch to 75c on 1s, 1889-96 to 5p, 1898 to 1s bistre and carmine, later mostly unused incl 1903 watermark crown CA to £1 (SG 46/55), 1906-11 watermark MCA to 8s purple and green, excl 2½d, 1912-24 to £1 dull purple and black/red, 1925-32 to £1 red-orange and black, KGVI to £1 and 1953 to £1, cond a little mixed (100+) **£700-£800**
- 484 2A★⊙  Collection in green 'Lighthouse' printed album, unused and used issues to from 1886 to 1994 incl some early types, 1938-51 set with some perf varieties, 1948 Silver Wedding set part o.g., 1953-59 set large part o.g., 1960-62 set u/m, a virtually complete run of later issues with commemoratives, definitives, miniature sheets plus some fdc's in cover album etc, the early issues very mixed otherwise mainly fine (Few Hundreds) **£300-£340**
- 485 E ★ KGVI collection on pages incl all vals to £1 orange and virtually all listed perf types incl 1½d carmine perf 13½, 2d grey, perf 13½, watermark sideways and 2s perf 14 absent), early printings with typical gum toning but generally fine u/m, also 1930 3d ultramarine, 1931 'Rock' sets of 4 to 3d, both perfs, 1935 Jubilee and 1937 Coronation sets, these fine o.g. (49) F **£240-£280**

GILBERT and ELLICE ISLANDS

- 486 C  **Christmas Island Local:** 'Roessler' cover to New Jersey with 5c 'COCOANUT PLANTATION.LTD' "stamp" tied by a fair strike of the large double ring "coconut palm" cachet, with French Oceanic Settlement 1c attached and tied by part strike of PAPEETE cds, two part corner mounts affixed: Prior to the Colonial government opening a post office in 1939, a local post was operated by a French priest, Father Petrics Emmanuel Rougier, who bought Coconut Plantations Ltd from Lever Bros in 1913, the postal service began c.1916 and between 1918 & 1934 there were four issues of 5c & 10c stamps featuring the company's yacht "Ysabel May". As locals, they represented postage only to the first port of call, usually Papeete. (Plate 9) **£100-£120**
- 487 E  Interesting group comprising 1957 cover to England franked with 1956 set of 12, each tied by Christmas Island cds plus additional cover franked with 1949 RSW £1 and 1956 1d, 2d (x3) and 1s tied by similar cds, then three locally addressed covers (two slightly cut down) franked respectively with 1939 2d, 1940 postage due 1d (x2), and 1940 postage due 2d each cancelled with Tarawa cds, fine (5) **£100-£120**

GRENADA

- 488 E ★⊙ **1915** August 25 envelope sent registered to England (stamp(s) unfortunately torn off) bearing on reverse two examples of the 'ONE FRACTION' Red Cross label with part cds cancellations, also 1917 March 6 piece bearing 'ONE FARTHING' Red Cross label and two unused (no gum) sheets each comprising ten (five tete-beche pairs) of the same label, a few stains at places F **£55-£65**

GUYANA

- 489 E P **Postal Stationery Proof:** 6c purple proof (37 x 37mm) showing outline of QEII affixed to printed THOMAS DE LA RUE card, with PROOF NO. 'OFX 0313/6 and DATE '30-9-68' at foot and signed and dated above **£50-£60**

HONG KONG

- 490 C ★ **1891** Jubilee 2c carmine (SG 51) lightly toned gum, large part o.g., cat £475 (Plate 10) **£160-£180**
- 491 C ⊙ **1903** 2c dull green variety 'Watermark inverted and reversed', used, some fading particularly affecting the head plate, with Royal Cert (2013), a newly discovered variety to be listed as SG 63y in the 2015 edition of the 'Part 1' catalogue (Plate 10) **£300-£340**

- 492 C ★ **1912-21** 1912-21 1c brown lower marginal block of 9 with inter-panneau margin at left, centre stamp variety Crown broken at right (SG 100/00b) toned large part o.g. (variety stamp u/m), split perforations in places still a fine and desirable positional piece, cat £250+ **£100-£120**
- 493 E ★ **1938-52** 1938-52 25c bright blue (SG 149) right hand pane of 60, u/m, fractionally toned gum and small tone spot affecting two stamps, cat £1,740 **£360-£400**
- 494 E ★ -- 50c deep magenta perf 14½x14 (SG 153a) lower left marginal block of 48 (6x8), u/m, lightly folded and couple small tone spots, cat £1,440 **£320-£360**
- 495 A ★ **Very useful unused collection in album 1862 to 1990 incl 1862-63 to 96c, 1863 vals to 96c (2), 1876-77 16c on 18c and 28c on 30c, 1877 16c yellow, 1880 set of 5 surcharged issues, 1880 2c to 48c, 1882-96 vals to 30c (2), 1885 surcharged set of 3, various 1891 and 1898 surcharges with and without additional Chinese Characters, then substantially complete for the basic KEVII to KGV issues, a most interesting collection with a very high catalogue value, however many of the earlier stamps have faults, re-gummed, no gum (possibly cleaned fiscals), toned etc so careful viewing is recommended (Hundreds) (Plate 10)** **£7000-£8000**
- 496 E ◎★ Largely used collection on pages to KGVI incl 1862-63 no watermark to 96c brownish-grey, 1863-71 watermark crown CC to 96c brownish-grey, incl 96c olive-bistre (this re-perforated at left), 1876-77 16c on 18c and 28c on 30c, 1880 surchs to 10c on 24c, 1880 watermark crown CC to 48c brown, 1891 without Chinese h/s 20c on 30c grey-green (SG 45a) unused, 50c on 48c dull purple (SG 46), corner crease but cds used, also \$1 on 96c used by light B62, 1891 2c carmine Jubilee (faults), 1903 watermark crown CA incl \$3 and \$5 (also fiscally used \$10), 1904-06 watermark MCA incl \$3, 1912-20 watermark MCA to \$3 and \$10, 1921-37 watermark script to \$5 incl additional \$5 and KGVI to \$10, earlier issues very mixed condition as often (100+) **£600-£700**
- 497 E ★ Fine unused (mostly u/m) collection on pages 1982-2000, appears substantially complete for period incl 1990 'NZ Exhibition' min sheet, also includes 1935 Silver Jubilee set of four (toned) (approx 600) **£200-£240**

INDIA

- 498 C ◎ **India Used Abroad:** 1854-55 1st printing, Head Die I, Frame Die I 4a blue and pale red (SG 18) cut into at right to large margins, used in Straits Settlements with hollow diamond of dots cancel, cat £850+ (Plate 10) **F £400-£440**
- 499 C ◎ 1854-55 1st printing, Head Die I, Frame Die I 4a blue and pale red (SG 18) cut square, just touching at top otherwise close to clear margins, small 'grease' spot lower left, used in Straits Settlements with hollow diamond of dots cancel, cat £850+ (Plate 10) **F £360-£400**
- 500 C ◎ -- 4th printing, Head Die III, Frame Die II 4a blue and red nicely used with the 'B/147' octagonal cancel of Pehang (SG Z25) cut square with close to good margins all round, light soiling and shallow thin, cat £1,800 (Plate 10) **F £600-£700**
- 501 C ◎ -- 1882-90 ½a. blue-green horizontal strip of five, neatly cancelled by two 'crescent cancels of 'MOULMEIN' dated 17.AU.92, fine and scarce **£90-£100**
- 502 C ★ -- 1a dull red, die II (SG 14) right marginal block of 4 (pos 31/2-39/40) with part inscription "be cut off and affixed tow", fine unused (Plate 10) **£200-£240**
- 503 C ◎ -- 1st printing, Head Die I, Frame Die I 4a blue and pale red (SG 18) cut square, well clear at right otherwise touching on other sides, light crease at upper right corner used with diamond of dots cancel, Sismondo Cert (2002), cat £850 (Plate 10) **F £260-£300**
- 504 C ◎ -- 2nd printing, Head Die II, Frame Die I 4a blue and red showing slight 'downwards shift of the Queen's head' (SG 19) cut square, just touching at top to good margins all round, used with '74' numeral cancel, shallow thin top left corner, cat £650 (Plate 10) **F £260-£300**
- 505 C ◎ -- 4a blue and red (SG 19) cut square and just touching at top, used with part '119' numeral, Sismondo Cert (2009), cat £650 (Plate 10) **F £260-£300**
- 506 C ◎ -- 2nd printing, Head Die II, Frame Die I 4a indigo and deep red (SG 20) cut square and just touching at top, used with part 'diamond of dots' cancel, cat £700 (Plate 10) **F £260-£300**
- 507 C ◎ -- 3rd printing, Head Die IIIA, Frame Die I 4a blue and red (SG 21b) cut square and just touching at left and foot, used with part 'diamond of dots' cancel, thinned and with a tear at the bottom, RPS Cert (2011), cat £3,000 (Plate 10) **F £260-£300**
- 508 C ◎ -- 4th printing, Head Die III, Frame Die II 4a blue and pale red (SG 23) cut square with good margins all round, lightly used with diamond of dots cancel, an attractive stamp (Plate 10) **F £400-£440**
- 509 C ◎ -- 4a blue and pale red (SG 23) cut square with very good margins all round and just showing part of adjoining stamp at top, used with diamond of dots cancel, light soiling, cat £500 (Plate 10) **F £300-£340**

All buyers are respectfully reminded of our payment terms as stated in paragraph 4.1 in the Terms and Conditions of sale printed in the back of this catalogue. New bidders are reminded to provide references well in advance of the sale date.

PLATE 10





510

- 510 C ☉ -- 4a pale blue and pale red (SG 24) cut square with good margins all round, nicely used, RPS Cert (2011), cat £600 F £500-£600



511

- 511 E **1894** Reprint of the 1854 ½a blue in horizontal strip of eight (folded through centre margin), on un-watermarked wove paper with 'SPECIMEN' printed on reverse with one letter on each impression, Spence 99 F £260-£300
- 512 E -- **Complete sheet of twenty four of the 4a brownish red and bark blue with complete watermark of 'British Coat of Arms' sideways on sheet (Spence 35) lightly folded vertically through centre and soiling at right (Plate 12)** F £1500-£1700
- 513 C ☉ **1902-11** 25r brownish orange and blue (SG 147) fine telegraphically used by neat large part "ALLAHABAD-KATRA" cds for 15 Se 10 (Plate 10) £200-£240
- 514 C ★ **1935** Silver Jubilee 3½a black and dull ultramarine, watermark stars pointing to left, block of 4, upper right stamp showing "bird" flaw (SG 245w/245aw) centred to top and light even gum toning, also odd fractionally short perf, u/m, cat £325+ £100-£120
- 515 C ★ **1940-43** 3p to 14a (SG 265/77) u/m blocks of four, some slight toning otherwise fine, cat £180+ £90-£100
- 516 C TS **1962** 75th Birthday Anniversary of Srininasa Ramanujan 15n.p. deep olive-brown (SG 463) and three colour trials of the same design in purple, brown and reddish-brown on gummed watermarked paper (Plate 11) F £120-£140
- 517 C TS **1970** 700th Birthday Anniversary of Sant Namdeo 2p orange (SG 626) and three colour trials of the same design in blue, grey and purple, on gummed watermarked paper (Plate 10) F £120-£140
- 518 C TS **1974** Imperforate colour trials of the 15np Tiger design in five different colours, each a matching left hand marginal block of four with 'PRESS, NASIK' in margin, on gummed watermarked paper (Plate 11) F £300-£340
- 519 C TS **1987** Tyagmurti Goswami Ganeshdutt 60p brown-red (SG 1269) and three colour trials of the same design in orange, purple and brown, dried gum (Plate 10) F £120-£140
- 520 C TS **1988** India's Struggle for Freedom 60p Dr A.N. Singh (SG 1291) and three (multi) colour trials of the same design, dried gum (Plate 10) F £120-£140
- 521 C TS -- Birth Centenary of K.M. Munshi 60p deep olive (SG 1343) and two colour trials of the same design in reddish-brown and brown, without gum but this possibly washed off (Plate 11) F £100-£120



MORE ILLUSTRATIONS CAN BE VIEWED AT
legacy.stanleygibbons.com/auctions



522

- 522 C B **Booklet: Gadhka (formerly in Western Kathiawar, nowadays in Gujarat State) 1944 stamp booklet with pink cover containing twenty three panes of 8 2a red revenue stamps with interleaving, there are a few small imperfections to occasional pane/interleaving but a very scarce booklet, Koepfel/Manners priced the individual 'stamps' at \$60 each in 1983 a total of \$11,040**
F £1500-£1700
- 523 C E Essay/die proof showing (unissued) Mahatma Gandhi in grey and orange on gummed watermarked paper with 'SPECIMEN' incorporated in design, SE corner block of four with printers mark in margin, fine u/m, of unknown status (Plate 10)
F £100-£120
- 524 C E **Essays:** Selection of twenty-two items incl Queen Victoria types (17) 'Lion and Palmtree' types (2) and 1921 9p on 1a (3 different in pairs), mixed condition
£200-£240
- 525 C O **Officials:** 1909 2r to 25r (SG O68/72) large part o.g., the 10r centred to right otherwise fresh, fine and scarce, cat £425 (Plate 10)
£200-£240
- 526 E ★◉ -- Collection on pages incl KEVII to 25r used (faults), 1912-13 to 10r used, 1925 surchs incl 1r on 25r (SG O103) block of 8 unused, also odds of CEF opts and ICS incl Gwalior 1923-27 1½a carmine with inverted opt, Jind incl 1886-99 1r green and carmine block of 4, Nabha 1885 4a green (SG 4), 1885-1900 red opt 1r slate (SG 13) and black opt to both 1r, KEVII to 1r, 1913 to 1r, 1924 1a chocolate with clandestine inverted and double opts (200+)
£100-£120
- 527 E ◉★ Largely used collection to late 1950s, better items incl 1854-55 ½a blue pair, also marginal horizontal strip of 3 unused (creased), 1a red two pairs and several singles, 4a blue and red, five cut-square examples, mostly 2nd or 4th printing, 1882-90 8a dull mauve and 12a purple/red unused blocks of 4, later issues incl KEVII to 5r and 15r incl 1r green and carmine unused block of 4 and 1949 set of 15r unused, usual mixed cond (200+)
£600-£700
- 528 A ★◉ Largely unused collection from 1860s to 1940s incl 1866-78 4a and 6a 8p, 1868 8a rose die II (shades), 1875 9p and 1r, 1876 6a and 12a, 1882-90 to 1r slate, 1895 to 5r, 1926-33 w69 incl 10r, 15r and 25r, last two both upright and inverted watermark (SG 217, 218/18w, 219/19w) 25r watermark upright very off centre but all five very fresh o.g., also some service issues, CEF and Convention States (200+)
£400-£440
- 529 A ★ Collection in green 'Senator' album, all unused, issues from 1937 to 1972 incl 1937-40 set, 1948 Independence (Gandhi) set, 1949-52 set, 1955 Five Year Plan set, 1958-63 set, later issues apparently complete, Officials and Custodian Forces etc, fresh and fine throughout (approx 550)
£300-£340
- 530 E ★◉✉ Untidy old time lot in small envelopes, packets and loose incl 1911 Durbar Coronation Folders (10), C.E.F. issues, Convention and Feudatory States with unused and used postal stationery etc, mixed condition throughout (Few Hundreds)
£150-£170

See also lots 281 and 1125



589

595



606

624



516

586



521

561



540

585



555

594

612

625

626

INDIAN CONVENTION STATES

CHAMBA

- 531 C ★ **Officials:** 1938-40 CHAMBA STATE SERVICE 2r to 10r (SG O69/71) blocks of 4, u/m, usual light gum toning and 5r with a few heavier tone spots, cat £748 **£110-£130**
- 532 C O ★ **Officials:** 1940-43 3p to 10r (SG O72/86) a few low values slightly off centre otherwise fresh large part o.g., cat £425 **F £150-£170**
- 533 A ★ ⊙ Collection of unused and used issues in 'Swing-O-Ring' album from 1887 to 1942 incl 1887-95 1r slate unused, 1903-05, 1913, 1927-37, 1938 (the high values badly stained) and 1942-47 (stamps of 1940-43) sets unused, a few blocks with minor varieties and some overprints of clandestine origin etc, mixed condition with many fine (180) **F £280-£320**

FARIDKOT

- 534 E ★ ⊙ Collection of unused and used issues on two pages incl 1887-1900 set of ten part o.g., 1r slate used, Official 1887-1900 set of ten part o.g., some shades, etc, mainly fine (40) **F £150-£170**

GWALIOR

- 535 E ★ ⊙ Collection of Edward VII unused and used issues on pages incl 1903-11 (14 mm) set unused, also 2r in a block of four (1 part o.g. the others u/m) plus a used example, 1903-11 (13mm) set unused, etc, mixed condition with many fine (66) **F £150-£170**

JIND

- 536 E O ★ ⊙ **Official Stamps:** Collection of unused and used issues on pages from 1885 to 1939 incl 1885 type O 15 1a brown-purple unused, 1886-1902 set unused, also 8a with variety 'JHIND STATE double one albino' unused, 1914-27 set unused, plus 4a with double opt of clandestine origin, 1922-37 set unused, 1937-40 set unused (the higher values with slight stains), 10r used (of grubby appearance and with a cancellation that cannot be guaranteed), 1939-43 set (less the 1r) unused etc, condition mixed but many fine (145) **F £440-£480**

PATIALA

- 537 A ★ ⊙ Collection of unused and used issues in 'Swing-O-Ring' album from 1884 to 1941 incl 1884 type 1 1a brown-purple and 4a green both part o.g., 1891-96 2r carmine and yellow-brown part o.g., 1903-06 set of ten part o.g., 1912-26 and 1923-26 set of fifteen (the 3p with variety 'Rs flaw') part o.g., 1928-34 set part o.g., 1937-38 set of eighteen (the 15r with faults) part o.g., 1941-46 (Stamps of 1940-43) set of thirteen both part o.g. and used (cancellations cannot be guaranteed), Official Stamps with issues to 1939 incl 1884 2a dull blue used, 1885-90 ½a blue-green variety 'AUTTIALLA' unused, 1913-26 set of eleven part o.g., 1937-39 set of six part o.g., 1939-44 set of fourteen part o.g. etc, mixed condition with **F £440-£480**

INDIAN FEUDATORY STATES

- 538 A ★ Selection of mostly unused issues from a range of States in envelopes, also 'Sectional Imperial Album' containing empty printed pages for some States, mainly fine (Scores) **£100-£120**

BHOPAL

- 539 2A ★ ⊙ Collection of native issues in two volumes from 1872 to 1908, all values to 8a and most types represented incl some partial sheet reconstructions, also a few multiples and some used with identifiable cancels, overall cond rather mixed (as often with these fragile stamps) and remaindered in places, however a fascinating basis for further study (Few Hundreds) **£300-£340**

BUNDI

- 540 C ★ **1897-98** 1a red, without shading in blade, on horizontally laid paper (SG 5) block of twelve (4 x 3) from left of sheet, trimmed close at foot, rows 2 and 3 with part sheet watermark, creased in margin, fresh unused, cat £240+ (Plate 11) **£100-£120**

IRELAND

- 541 E ☒ **1856** July 5 cover to Ballymoney bearing 1854-57 1d red-brown (defective) tied by fine Derry 'English type' spoon, code A (Arundel 22), also 1858 March 4 similar cover bearing 1856-58 1d rose tied by 'Irish type' spoon, code E (Arundel 23), scarce **£65-£75**
- 542 E ☒ **1858** October 27 and 1860 February 17 covers to Edinburgh and Dublin respectively, each bearing 1856-58 1d rose tied by Drogheda 'Irish type' spoons, code B (Arundel 25), also 1862 April 14 cover to Ballymoney with similar stamp tied by Enniskillen spoon, code E, a few faults **£140-£160**

- 543 C ★ **1935** 2s 6d Seahorses error Flat accent on “a” (SG 99a) large part o.g., cat £300 (Plate 10) **£150-£170**
- 544 E ☒ **Mileage and Charge Marks:** Selection of six items comprising 1820 August 31 entire letter to Dublin with m/s charge mark “8” and s/l THOMASTOWN/59 mileage mark on front and red despatch cancel on flap, also 1831 January 18 front with abbreviated THOS TO/59 mileage mark and 1825 entire to Kinsale with m/s charge mark “4” and CORK/124 mileage mark in red, also entires from Coleraine to Ballymoney (1837), Ballymena to Ballymoney (1835) and Coleraine to Ballymoney (1835) with charge marks of “2”, “3” and “4” respectively all with despatch marks on reverse, nice group of mileage and charge marks seldom seen on Irish mail **£140-£160**
- 545 E ☒ **Postal History:** Selection of five covers/entires comprising a folded “Work sheet” Kanturk to Cork, franked with 1d imperf which is tied by Irish “257” cancel, backstamped with s/l NEW MARKET and Kanturk/Penny Post in blue and KANTURK March 23 1850 despatch and next day CORK arrival datestamps, three covers franked with imperf 1d red, one 1842 to Bagshott cancelled by black MC with RANELAGH/PENNY POST h/s in red, one with “204” diamond of Durrow and the other “186” diamond of Dublin and RANELAGH/PENNY POST h/s in green, also 1860 mourning cover to England franked with 1d red (stars) cancelled by “427” numeral of Templemore, RANELAGH/PENNY POST h/s are particularly rare in colour **£130-£150**
- 546 E ☒ -- Selection of seven covers/entires comprising stampless 1842/44 cover and entire to Ballymoney with boxed PAID AT/BALLYMENA in red and blue respectively, two entires franked with 1d reds tied by “204” diamond of Durrow (the stamp inverted) and Cork duplex, 1843 cover addressed to a Captain George Hubbard of the Royal Irish Hussars in Leeds and re-directed to York franked with 1d red cancelled with black MC, Leeds arrival cancel on front and Kingston despatch and York arrival backstamps also two incoming letters to Dublin from Redditch and Torquay with H & K PACT (packet post) backstamps, mostly fine **£140-£160**
- 547 E ☒ **Postal Stationery:** 1924 5d violet closed “Claratact” without imprint group of three registered envelopes sizes F, H and K, unused, wrinkles and signs of ageing around edges but uncommon **£40-£50**
- 548 E ★☉ Collection on pages to 1940s incl good range of 1922-23 overprints with most vals/printings to 1s, Dollard five line overprint 2s 6d to 10s, Thom and Gov’t Ptg Works opts 2s 6d to 10s, 1922-34 ro 1s unused and used with a few coil stamps, also a small selection of commems, cond largely fine (100+) **£360-£400**
- 549 E ★☉ Collection on pages, unused/used from 1922 opts to early 1990s incl 1922 Dollard opt to 10d (SG 1/9) incl 9d carmine opt (faults), 5s rose-carmine (SG 19) fresh o.g., 1922 Harrison opt to both 2d, 1922 Thom opt odds to 1s, 1922-23 Thom opt to 5s, 1927-28 wide date 2s 6d, 5s and 10s used, 1922-34 watermark ‘se’ to 1s o.g., incl ½d and 2d imperf x perf 14, good used run-through to late 1960s then rather sparse, cond mostly fine (Few Hundreds) **£300-£340**

See also lots 282/83

JAMAICA

- 550 C ☒ **1789** February 15 entire from Spanish Town to Madeira, rated “2/-”, this deleted and reduced to “1/-”, bearing on reverse a good strike of two line “SPANISH/TOWN” (Proud PS2, rated 7000 points) and London transit d.s. for Mar 7, with m/s annotation “Rec’d 27 May”, some damage to back flap due to removal of seal (Plate 12) **£160-£180**
- 551 C ☒ -- March entire from Spanish Town to Madeira, rated “1/-”, bearing on reverse a fair strike of two line “SPANISH/TOWN” (Proud PS2, rated 7000 points) and London transit d.s. for Ap 21, with m/s annotation “Rec’d 28 May”, some toning and damage to back flap, latter due to removal of seal (Plate 12) **£140-£160**
- 552 E ☒ **1791** February 8 “Taylor” correspondence entire from Martha Brae to Kingston, rated 1s 3d (local currency), bearing a good strike (for this mark) of two line “MARTHA/BRAE” (Proud PS2, rated 6000 points), light vert filing crease not affecting mark **£300-£340**
- 553 E ☒ -- April 5 “Taylor” correspondence entire from Martha Brae to Kingston, bearing a good strike (for this mark) of two line “MARTHA/BRAE” (Proud PS2, rated 6000 points), light vert filing crease just affects mark **£300-£340**
- 554 E ☒ -- April 26 “Taylor” correspondence entire from Martha Brae to Kingston, bearing a fair strike (for this mark) of two line “MARTHA/BRAE” (Proud PS2, rated 6000 points), light vert filing crease affects mark **£200-£240**
- 555 C ☒ **1815** January 11 entire from St Ann’s Bay to Saint Mary’s, bearing on reverse (over flap) a good strike of “ST ANNS/JA” (Proud PS3, rated 3000 points), very clean (Plate 11) **£130-£150**
- 556 E ☒ **1821** Entire from Green River to Edinburgh, two ounce rate variously charged including 7s 6d internal postage (local currency), 19s 4d “Packet” rate and 9s 9d rate from London to Edinburgh, reverse bears Jamaica ‘fleuron’ ds for Oc 6 1821 and two line GREEN-ISLAND/JA (Proud PS4), latter struck over flap, face bears London transit cds for Nov 29, a number of faults incl vert filing crease and damage to back flap, however a scarce item **£200-£240**
- 557 C ☒ **1842** September 20 entire from Lucea to Morant Bay, rated “8d”, bearing fine “LUCEA/JAMAICA” double arc cds (Proud D1, 2400 points), a couple of light filing creases but generally very clean (Plate 12) **£100-£120**
- 558 E ☒ **1849** August 5 outer letter sheet from Savannah-la-Mar to London, reverse bears very fine strike of Savannah-la-Mar cds for Au 5 1849 (Proud D1), with Kingston transit cds for Aug 7 and London arrival for 4 Sep, horizontal filing crease, however reverse unaffected (Plate 13) **£50-£60**



512



550



590



551

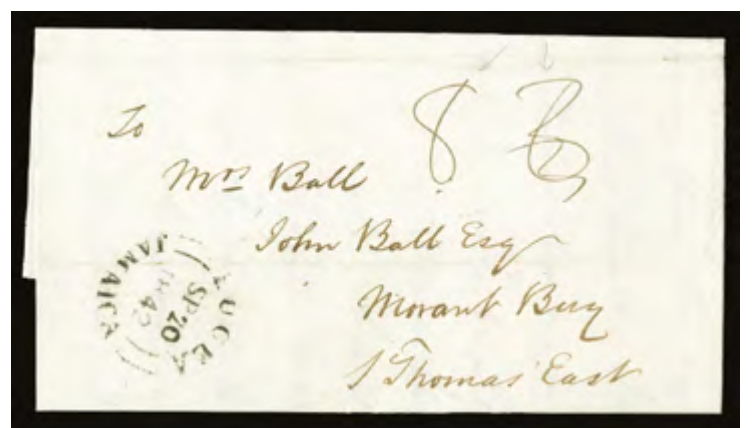

557

- 559 E ☒ **1853** Entire from Little River to London, written in blue ink, rated 1s 2d, reverse bears Little River cds (Proud D1) for Ja 25 1853 (which may be the latest known date for this mark), Kingston transit cds for following day and London arrival for 7 March, vert filing crease, but not affecting postal markings **£80-£90**
- 560 E ☒ **1855** 1855 October 25 outer letter sheet from Porus to London, reverse bears Porus double arc cds (Proud D1) for Oc 25 1855 and Kingston transit cds for following day, also partial London arrival cds for 14 Nov, a couple of filing creases, the Porus cds uncommon **£70-£80**
- 561 C P **1875** 1875 June 18, 2s die proof (type 9) in black on glazed card (92 x 60mm), inscribed "BEFORE HARDENING" and dated, very scarce (Plate 11) **£200-£240**



562

- 562 C S **1921** Watermark Mult Crown CA, 6d red and dull blue-green "Abolition of Slavery" overprinted 'SPECIMEN' (SG 90s) exceptionally fresh, fine large part o.g., cat £800 **£380-£420**
- 563 C S -- Watermark Mult Script CA, 6d red and dull blue-green "Abolition of Slavery", overprinted 'SPECIMEN' (SG 91s) short perf at foot, fresh large part o.g., cat £800 (Plate 10) **£300-£340**
- 564 E ★ **1947** 12th Universal Postal Union Congress, Paris, presentation folder containing King George VI range of 12 values from ½d green to 10s, also 1946 Victory set of 2, all affixed by their own gum but otherwise fine **£70-£80**
- 565 C ★ **1964-68** 10s "Arms", error blue omitted (SG 231a) with normal stamp for comparison, u/m (normal stamp hinged), cat £450 (Plate 10) **£160-£180**
- 566 C ★ **1968** Human Rights Year, the unissued set of 3 including 3d Bowls of Grain, 1s Abacus and 3s Hands in Prayer, fine u/m, cat £200 **£80-£90**
- 567 2B **Literature:** Accumulation in two cartons incl Jamaican Postal History by Foster (RL), The Postal Markings of Jamaica by Potter, History of Sailing Packets of West Indies by Britnor, Encyclopaedia of Jamaican Philately by Jarvis & Sutcliffe, also a number of auction catalogues and non-philatelic books relating to the island **£50-£60**
- 568 B **Maps:** Group of 13 maps of Jamaica, scale 1/50,000, published in 1955 by Directorate of Overseas Surveys, some peripheral creasing and a few pieces of sellotape adhering to reverse, also a few older maps which appear to have been removed from encyclopaedias **£20-£24**
- 569 A ☒ **Picture Post Cards:** Collection in album from KEVII to 1940s with a few modern, a mixture of unused and used, majority of latter used from Jamaica, items of interest incl seven cards of 1907 Kingston earthquake, 1906 Jubilee Market, Kingston incl a tram, King St Kingston incl several horse-drawn buggies and a tram, several cards relating to the banana industry and others to the coffee industry, an excellent lot (89) **£100-£120**
- 570 A ☒ **Postal Stationery Cards:** Collection in album from 1877 to KEVII incl 1877 crosshatched border ½d red unused but addressed, 3d red unused and used (H&G1, 3), 1877 ornamental border, unused ½d red (2, borders in grey or blue), 1d red and 3d (2), 1877 definitive issue ½d red-brown (H&G 7) a few unused then 43 used examples selected for postmark interest, incl a couple which have been uprated and used to England or Germany, 1d blue (HG 8), one unused and 11 used again with pmk interest, 3d green unused, 1879 1½d on 3d unused and used, 1883 1½d slate-grey unused (3), used (2) and reply card unused, 1890 ½d on 1d blue (2), 1891 1d blue (HG 17) several unused and used, also opt specimen and reply cards, KEVII ½d and 1d incl opt specimen, also a few later issues, cond mostly fine although some earlier cards with toning (105) **£300-£340**
- 571 A ☒ **Postal History:** Collection in cover album from pre-stamp to 1950s incl several from Jamaica with English Ship Letter marks incl 1772 "DOVER/SHIP LRE", 1776 "DEAL/SHIP LRE" with bishop mark, 1834 "SHIP LETTER/BRIGHTON", 1810 "Ship Letter/DEAL" with crown, 1778 "LIVERPOOL/SHIP LETTER", 1808 circular "PACKET.LRE.FALMOUTH", 1808 oval "SHIP LETTER/PORTSMOUTH" with crown, 1771 EL to Wolverhampton with s/l "IAMAICA" and London bishop mark, 1845 EL to London with "RIO BUENO" double arc cds, an excellent lot for further study (54) **£500-£600**
- 572 A ☒ -- Collection from 1760s to 1840s incl 1764 and 1773 outer letter sheet /EL bearing s/l "IAMAICA" h/s, 1805 and 1811 ELs to England with "FALMOUTH/JA" h/s, 1849 EL from Salem, North Carolina to Mandeville, Jamaica, with fine s/l "JAMAICA/SHIP LETTER", 1843 EL from Spanish Town to Falmouth, 1847 outer letter sheet from Dry Harbour to London, 1851 EL from Kingston to Annotto Bay, 1845 Kingston to France with "JAMAICA/PAID" cds for Ap 7 in red, also a number of non-philatelic items such as Bills of Lading, Bills of Exchange and several ELs without postal markings (33) **£500-£600**

- 573 A ☒ -- Collection in cover album incl range of pre-stamp from 1799 to 1859 incl 1799 EL from Kingston to London 'via Weymouth packet', 1849 EL from Duncans to Scotland, 1859 EL from London to Morant Bay, 1845 outer letter sheet from Moneague to Kingston, 1845 EL from Spanish Town to May Hill, rated "4", remainder of volume comprises covers, mostly from 1920s to 1960s incl some OHMS, registered p.s. envs incl a couple uprated, a few earlier stamped items incl 1869 large piece (of "The Morning Journal") bearing 1860-70 1d pale blue bisect tied by "A01", 1875 cover from Kingston to London f/w 1s brown, 1880 cover Kingston to Nova Scotia, 4d rate, 1892 philatelic cover from Milk River to Colchester (Essex) 2½d rate with "201" numeral **£400-£440**
- 574 A ☒ ★ -- Collection in stockbook from pre-stamp to 1970s incl 1856 outer letter sheet from Kingston to Mandeville, 1888 cover from York Castle to England, pair 2d slate tied by squared circles (Proud KD2, 500 points), 1884 Kingston to USA, underpaid by 2d rose, with 8c to pay, 1853 Bath (Jamaica) to Scotland, rated "1/2", 1855 outer letter sheet Rodney Hall to Savannah-la-Mar, 1782 EL Kingston to London, with two line "PORTSMOUTH/SHIP-LRE" (Willcocks & Jay 1633, rarity F), also 1993 Columbus Quincentenary presentation packs parts I, II and III (60+) **£200-£240**
- 575 A ☒ -- Collection in cover album incl good range of later KGV, KGVII and early QEII covers, incl some from smaller offices, also stationery and odd pre-stamp item (110) **£100-£120**



576

- 576 A ★ ○ S Valuable unused and used collection from 1860 to 1935, better items incl 1860-70 watermark pineapple 1d (3 shades), 3d and 1s unused, 1870-83 watermark crown CC 5s lilac, watermark inverted, used by part Ewarton cds, 1883-97 watermark crown CA to 5s, not complete but incl 4d red-orange unused, 1890-91 2½d on 4d incl surch double, 1912-20 to 5s incl shades of 5s, unused, also basic set used and opt specimen, 1916-19 War Stamp opts, excellent selection incl numerous multiples, several inverted opts, no stop vars, 1½d orange opt type 20, vert strip of 3 incl "TAMP" variety, ½d green opt type 21, two examples with opt on back only, pair of 3d with opt inverted, 1919-20 DLR set of 2 opt specimen, 1919-21 watermark MCA to 10s unused, also some incl 10s used, 1921-29 watermark script to 10s unused with shades, 1923 Child Welfare set incl opt specimen and blocks of 4, 1927 ½d green, bow variety in positional block of 4, 1929-32 KGV set to 9d incl perf specimen, 1932 pictorials to 6d incl perf specimen, 1935 Jubilee 1½d (3) and 6d "extra flagstaff" in positional blocks of 4, 1938-52 unused and used to £1 incl most perf types (5s line perf not present!), also set to 10s perf specimen and 1s "repaired chimney" in unused block of 4 (also a used single), a few officials incl 1890-91 ½d green opt inverted and 1890-91 set of 3 to 2d grey in plate number blocks of 6, overall cond fair to very fine (Hundreds) **£2600-£3000**
- 577 2A ★ ○ Collection in two volumes from 1953 to 1985, mostly unused, better items incl 1956-58 set to £1 in plate number blocks of 4, 1962-63 Independence 2d (SG 193) vert pair showing a spectacular perforation shift, 1964-68 1d lignum vitae with spectacular shift of green, 6d butterfly with blue omitted (SG 223a), 1966 Commonwealth Games min sheet with 8mm shift of brown, another with striking shift of yellow and yet another with a spectacular shift of gold, almost all basic stamps present for period concerned, earlier issues to late 1970s also present in used cond, almost all fine (Few Hundreds) **£320-£360**
- 578 2A ★ ○ ☒ Collection in blue album and loose, issues from 1860 to 1952 incl George V shades, George VI values to £1, 1949 Silver Wedding set used and some postmark interest etc, unused and used, very mixed condition throughout (Few Hundreds) **£300-£340**

KENYA, UGANDA and TANGANYIKA

- 579 C B **Booklets:** Three booklets comprising 1958 5s, 1959 5s and 1961 5s (SG SB7,8a and 9) all complete and fine, cat **£86** **F £40-£50**
- 580 C B -- Range of eleven booklets comprising Kenya 3s, 5s (2) and 10s (2) also Uganda 3s, 5s (4 two each with buff and salmon covers) and 10s, with various stitching positions, interesting group **F £50-£60**

MALAYA - STRAITS SETTLEMENTS

- 581 C ☒ **1904 (23 Apr)** 5c blue reg env, size G, uprated with 1902-03 25c, tied by Singapore cds for Ap 23, with dated boxed Singapore reg h/s alongside, used to Sitapur, India, and shows blank Indian registration mark '157', reverse has Sitapur arrival cds for 8 My 04, a few tones but the 25c uncommon on cover **£60-£70**
- 582 E ☉ **1912** September 30, Conveyance/Indenture document bearing Edward \$1, \$25 (3), \$5 (4) and \$100 (3) all tied by red embossed Penang seal cancellations, contents with plan inside relate to a proposed theatre on Campbell Street and Kuala Kangsar Road, slight stains at top (not affecting the three key \$100 adhesives) and usual filing folds otherwise fine and rare **£700-£800**



583

584

- 583 C S **1921-23** \$25 purple and blue/blue overprinted 'SPECIMEN' (SG 240bs), large part o.g., fresh, fine and scarce, cat **£180-£200**
- 584 C S -- \$100 black and carmine/blue overprinted 'SPECIMEN' (SG 240cs) large part o.g., fresh, fine and rare, cat **£900**
- 585 C P **1922** 12c Die Proof in black on glazed card (92 x 60mm), unmarked and undated, traces of light handling marks otherwise fine and scarce (Plate 11) **£260-£300**
- 586 C E **1933-34 Survey Department Essays:** Se-tenant horizontal pair in black on white unsurfaced paper denominated \$25 and 25c numbered above '17' and '18', showing the King in robes and 'MALAYA' in very thin fancy capital letters (Norris types O and P), faint stains otherwise fine (Plate 11) **£180-£200**

MALACCA

- 587 C ☒ **1924** May 29 O.H.M.S. stampless envelope to Huddersfield with good strike of the British Empire Exhibition duplex style handstamp and 'MALACCA VOLUNTEER C(O?)' cachet in violet at foot, also 1925 March 16 envelope to Muar franked Straits 3c green tied by similar duplex style handstamp, both fine **£120-£140**

NEGRI SEMBILAN

- 588 C E **1933-34 Survey Department Essays:** Selection of seven, all denominated 50c comprising Norris type H with guide crosses in each corner in grey, brown, pinkish red and lilac, Norris type J without guide crosses in black and green and Norris type K in the so-called 'plate-proof' forme in black on thin unsurfaced paper, mostly fine **£240-£280**

PAHANG

- 589 C ★ **1889** 10c slate of Straits Settlements overprinted PAHANG type 1 (SG 3) large part o.g., cat **£225** (Plate 11) **£100-£120**

PERAK

- 590 C ☒ **1896** May 9 neat envelope sent registered to Singapore franked 1895-99 1c, 2c, 3c, 5c, 8c and 10c tied by unclear squared circle cancellations, framed "TELUK ANSON/POST OFFICE/9 MAY 96/No 793" handstamp below, on reverse Singapore arrival datestamp of May 11 1896, philatelic but scarce, fine and attractive (Plate 12) **£300-£340**
- 591 C E **1933-34 Survey Department Essays:** 50c orange and 50c lilac in blocks of four without guide crosses, (Norris type G), fine (Plate 13) **£120-£140**

SELANGOR

- 592 C E **1933-34 Survey Department Essays:** Selection of 50c 'Mosque' types (10 plus block of 4) and 'Sultan' types (7 plus block of four), mostly fine and attractive, a scarce group (Plate 13) **£750-£850**
- 593 C P **1952** Sultan Hisamud-din Alam Shah 8c imperf plate proof block of six (3 x 2) in green on toned paper from the upper left corner of the sheet showing plate number '1', also similar single and pair on whitish paper, fine (Plate 13) **£120-£140**

TRENGGANU

- 594 C ◉ **1917-18** Red Cross 8c+2c ultramarine variety 'SS in CROSS inverted' (SG 22b) used on small piece with interpanneau margin at right, fine and rare, Marquis of Bute handstamp on reverse, cat £1,100 (Plate 11) **£500-£600**
- 595 C ★ **1921-41** Watermark Multi Script CA \$5 green and red/yellow (SG 44) fine and fresh u/m, cat £500 (Plate 11) **£260-£300**

MALAYA - JAPANESE OCCUPATION

- 596 E ☒ **1943** October 5 large registered cover to Syonan, franked with 1943 general issue 1c (4) and 3c (3) plus 1943 Savings Campaign 15c tied by Malacca double ring cds with registration label alongside, backstamped with bilingual Syonan cds for the following day, vert filing fold (not through adhesives) and slight corner creasing **£90-£100**

MALAYSIA

- 597 E B **Booklets:** The set of thirteen 1973 'Flower' issue \$3 booklets with one from each state, the Sabah front cover with light pencil mark otherwise fine **F £150-£170**
- 598 E ★◉ **Malaya States lightly duplicated accumulation in small stockbook and stockpages, many useful seen incl the high values, incl Singapore 1948 perf 14 set (2) u/m, Malacca and Penang both the 1949 original sets of 15 in u/m blocks of four, North Borneo 1961 50c to \$10 u/m, Brunei 1947-51 \$10 u/m, Trengganu 1957-63 \$5 imprint block of four u/m and Perek 1938-41 block of four u/m, a number of 1948 RSW sets unused and used etc, generally good to fine and well worth close inspection (Few Hundred)** **£3000-£3400**
- 599 A ★ **Malaysia and States: Collection in red printed 'New Age' album, unused issues from 1937 to 1972 incl Straits Settlements 1937-41 set, Malayan Postal Union, Malayan Federation 1957-63 6c variety 'Yellow omitted', Malaysia 1965 30c Bluebird variety 'Blue omitted', 1966 National Monument 10c variety 'Blue omitted', 1971 Yang di-Pertuan Agong 10c variety 'Gold omitted', Johore 1949-55 set, 1965 5c variety 'Yellow omitted', 1938 Postage Due set, Kedah 1937 set, 1965 1c variety 'Black omitted', 5c variety 'Black omitted', Kelantan 1937-40 set, 1951-55 set, 1965 20c variety 'Yellow omitted', Malacca, Negri Sembilan, Pahang, Penang, Perak 1938-41 set (the \$5 corner marginal and hinged in the margin only), 1965-68 5c variety 'Yellow omitted', Perlis 1951-55 set, Sarawak 1965 2c variety 'Black omitted' Selangor 1965 2c, 5c and 20c each with variety 'Yellow omitted', 10c variety 'Red omitted', Trengganu 1938 \$5, 1949-55 set, 1965 20c variety 'Bright purple omitted', 1937 Postage Due set etc, generally fresh and fine throughout (Few Hundreds)** **£2000-£2400**

MALTA

- 600 A ★◉☒ **Useful collection in printed album, a few pieces of postal history incl 1842 'disinfected' entire to London with 'PURIFIE AU LAZARET' h/s, various GB used in Malta on piece, fronts and covers etc, small range of local pmk interest, then unused with 1860-82 ½d (19), 1885-90 set of six, 1899-1901 set, then very good run to 1983 with just a very few gaps, the album has been affected by damp and many stamps have toning to some degree, still many picking to be had and well worth close inspection (Hundreds)** **£2200-£2400**
- 601 B ★◉ Collection in seven green albums, issues from 1882 to 2004 incl 1866 5s used, 1899-1901 set used, 1904-14 set used, 1922 'SELF GOVERNMENT' set part o.g., 5s used, 1922-26 set to 10s part o.g., 1949 Silver Wedding set u/m, 1956-58 sets part o.g. and used, good representation of later issues with commemoratives, definitives and miniature sheets etc, the earlier issues in mixed condition, the modern fine (Many Hundreds) **£400-£440**
- 602 2½B★ ☉☒ Accumulation in albums, stockbooks and file sheets, mostly QEII incl 2002-2008 pres packs and fdcs, much back to 1960s but this is often affected by water damage, needs careful sorting (Many Hundreds) **£300-£340**
- 603 E ★◉ Collection on pages to KGVI incl small selection of "GB used in" with vals to 1s, incl 1872-73 6d grey plate 12, several 1863-81 ½d shades incl perf 14 ½d brown-orange used and perf 12½ ½d buff-brown unused, 1882-84 watermark crown CA ½d red-orange, two u/m blocks of 4, 1885-90 incl shades of 2½d unused, 1886 5s used, 1899-1901 to 2s 6d unused plus 10s fine used, KEVII to 5s, 1914-21 watermark MCA to 5s mostly used, 1921-22 watermark script to 10s unused, 1922 Self Gov't to 10s unused (not complete), 1922-26 to £1, 1926-27, 1928 and 1930 all to 10s, KGVI Self Gov't also to 10s, mostly fine except for QV issues (150+) **£300-£340**
- 604 C ★ Small selection comprising QV ½d (5 - shades) in very mixed cond and 1904-14 set of 17, these with a few imperfections but the 'better' values generally fine large part o.g. (22) **£240-£280**
- 605 ½B☒★ Small collection of first day covers from 1953 to around 2011, not comprehensive but good range of later issues, also some unused sets and min sheets and a few non-Maltese odds and ends (Scores) **£80-£90**

See also lot 1131

MAURITIUS

- 606 C ★ **1858-62** Imperforate (4d) green (SG 27) four clear to good margins, fresh small part o.g., cat £450 (Plate 11) **F £80-£90**

- 607 C ★ **1878** 2c, 4c on 1d, 13c on 3d, 50c on 1s and 2r 50 on 5s (SG83/4, 86, 90/1) 13c on 3d short perf, 50c on 1s gum crease, large part to fine o.g. **F £30-£34**
- 608 C ★ **1891** 2c on 4c carmine variety 'Surcharge double' (SG 118b) 2c on 38c on 9d pale violet variety 'Surcharge double, one inverted' (SG 120c) and 2c on 38c bright purple variety 'Surcharge double, one inverted' (SG 121c), all part o.g., some minor tone spots and other slight imperfections but an attractive trio, cat £525 **F £100-£120**
- 609 C ★ -- 2c on 4c carmine and 2c on 38c on 9d pale violet, both with error 2c 'Surcharge double, one inverted' (SG 118c, 120c) large part o.g., cat £280 **F £80-£90**
- 610 C ★ S **1898** Diamond Jubilee 36c orange and ultramarine, two examples, one unused, the other overprinted 'SPECIMEN' (SG 133, 133s) fine large part o.g., cat £68 **F £16-£18**
- 611 C ☒ --November 14 envelope sent registered to Germany franked 1893-94 8c and 5c, 1895-99 1c, 2c and 4c and 1898 Jubilee 36c all tied by Mauritius code 'A' single ring cancellations with oval 'R' and Registered datestamp of the same date alongside, the 1c also tied by 'Reunion Marseille Ligne 3' octagonal cancellation of November 14, on reverse Phenzlau arrival cds for December 16, crease at left otherwise attractive **£110-£130**
- 612 C ★ **1902** 12c on 36c orange and ultramarine variety 'Surcharge inverted' (SG 163a) large part o.g., couple of tone spots and slightly brownish gum otherwise fine and scarce cat £750 (Plate 11) **F £90-£100**
- 613 C ☒ **1910** October 29 envelope (opened out for display) sent registered to France, franked (on reverse) 1895-99 1c dull purple and ultramarine interpane block of four, 1900-05 dull purple and black block of four and 1904-07 3c green and carmine/yellow block of four all tied by Curepipe code A cds's, Bordeaux November 26 arrival cds alongside, a few faults but attractive **£50-£60**
- 614 C S **1937** Coronation and 1946 Victory sets, each perforated SPECIMEN (SG 249s/51s, 264s/65s), 20c from latter one missing perf, fresh large part o.g., cat £205 **F £40-£44**
- 615 C B **1953** (10 Oct) 5r black/white booklet (SG SB1) complete but one 5c defective and one interleaf page loose, cat £200 **F £40-£44**
- 616 C ☒ **Postal Stationery - Reply Postcards:** 1900 2c on 8c red (H&G 19a) used locally with Riviere du Rempart cds of February 14 1902 (another strike alongside) fine and scarce **£30-£34**
- 617 C ☒ -- **Wrappers:** 1899 3c on 4c on 3c green (H&G E3) endorsed 'Per s Onda' addressed to Colombo, used from Curepipe with April 18 1909 cds, Colombo arrival datestamp of April 29 below, minor creases but a scarce complete example **£30-£34**
- 618 E ★⊙ **Collection on pages to 1935, early issues used incl 1848-59 intermediate impression 1d bright vermilion (SG 10) used by "14" numeral (BPA Cert), 1d dull vermilion (SG 11), worn impressions 2d blue with "PENOE" variety (SG 20a) used by "14" numeral (RPS Cert), another without variety, used by "1" numeral, latest impression 1d red used by "target" cancel, 1859 Lapriot 2d (2), one intermediate impression, the other very worn, 1859 Dardenne 1d (2) and 2d, 1858 4d green (SG 26), 1858-62 (4d) green unused and used, 1859-61 incl both 6d and 1s, 1860-63 ni watermark to 1s, 1862 intermediate perf 1s deep green, 1863-72 to 5s, the 9d yellow-green unused, 1879-80 to 2r 50 incl 13c and 38c unused, later QV incl 1883 16c on 17c rose (SG 115) block of 4 fresh o.g., 1900-05 to 5r unused, KEVII to 10r incl 2r 50 corner block of 4 with plate number, KGV to 10r, classic issues all with imperfections (mostly minor), later issues good to fine (100+)** **£1000-£1200**

MONTSERRAT

- 619 C ⊙ **1884-85** 2½d ultramarine variety 'Watermark inverted' (SG 10w) used with part cds at lower right, with normal used stamp for comparison, unpriced used by Stanley Gibbons **£70-80**
- 620 C ★ **Official:** 1980 (Sept. 30) \$2.50 on 40c Flame of the Forest, variety 'O.H.M.S. overprint omitted' (SG O39a) u/m, fine and scarce, cat £180 **£70-£80**
- 621 E ★⊙ Collection on pages, issues to 1948 incl 1876-83 1d and 2d, 1903 5s part o.g., 1904-08 set part o.g., 1922-29 set part o.g., 1932 Anniversary of Settlement set part o.g. and 1938-48 set with some perms part o.g., mostly unused and generally fine (86) **£200-£240**
- 622 ½B★ Unused (much u/m) collection on pages to 2007, a few earlier but strength in QEII issues with very good run from 1972 onwards, mixed cond on earlier but later generally fine (Hundreds) **£200-£240**

BID @ THIS AUCTION FROM ANYWHERE - the-saleroom.com



the-saleroom.com

For more information about Live Auctions please go to www.the-saleroom.com

NEW ZEALAND

The "D.J. Wood" Collection



623

627

628

- 623 C ⊙ **1855-57 1d dull carmine (SG 1) faint bend at upper left but with clear margins all round and lightly used by "18" barred oval of Otago, an attractive example of this rare stamp, Holcombe Cert (1989), cat £16,000 £3000-£3400**
- 624 C ⊙ -- 2d dull blue/blued (SG 2) a trace of thinning at left but with good to large margins all round and lightly used by "10" barred oval of Wellington, fine facial appearance, cat £650 (Plate 11) **£100-£120**
- 625 C ⊙ -- 1s pale yellow-green/blued (SG 3) tiny tear in top margin and small surface abrasion, just clear to large margins all round, used by "1" barred oval of Auckland, BPA Cert (1986), cat £5,500 (Plate 11) **£800-£900**
- 626 C ⊙ **1855-58 2d blue imperforate on blue paper (SG 5) four good to very large margins, used by light barred oval, cat £300 (Plate 11) £100-£120**
- 627 C ⊙ -- **1s green imperforate on blue paper (SG 6) four good to large margins, fine used by neat "10" barred oval of Wellington, attractive, BPA Cert (1993), cat £3,750 £1400-£1600**
- 628 C ⊙ -- **1s green imperforate on blue paper, vertical bisect tied to small piece by "18" barred oval of Otago (SG 6a var) sound and with three good margins, cat £26,000 when on cover, RPS Cert (1930) which states "after consulting a high authority, that the stamp and postmark are genuine", the former reference normally refers to King George V! £2400-£2800**
- 629 C ⊙ **1857-63 Imperforate 1d dull orange (SG 8) four good to large margins, neatly used by "14" barred oval of Nelson, attractive, cat £750 (Plate 13) £240-£280**
- 630 C ⊙ -- 6d bistre-brown (SG 12) light horizontal crease in lower margin which just touches lower frame line, four very large margins and lightly used by barred oval which leaves much of design clear, most attractive, BPA Cert (1989), cat £500 (Plate 13) **£180-£200**
- 631 C ⊙ -- 6d chestnut (SG 15) four clear to good margins, fine used by "6" (or "9") barred oval of New Plymouth, BPA Cert (1990) an uncommon shade, cat £600 (Plate 13) **£180-£200**
- 632 C ⊙ -- 1s dull emerald-green (SG 16) a trace of thinning at upper left, four clear to large margins, used by "7" barred oval of Wellington, cat £1,800 (Plate 13) **£180-£200**
- 633 C ⊙ -- Pin roulette about 10 at Nelson, 1d dull orange (SG 18) thin patch and a couple of light creases, however lightly used by "11" barred oval of Port Ahuriri, a not unattractive example of this rarity, BPA Cert (1990), cat £5,500 (Plate 13) **£800-£900**
- 634 C ⊙ -- 2d blue (SG 19) thinned and horizontal crease at top, small surface abrasion at lower right corner, used by light barred ovals which leave portrait largely visible, good facial appearance and a rare stamp, BPA Cert (1990), cat £3,500 (Plate 13) **£400-£440**
- 635 C ⊙ -- 1s dull emerald-green (SG 20a) separated by scissors with separations present at foot, left and lower right, design cut-into at upper right but with large 'imperf' margin at top, used by part "15" barred oval of Nelson, fresh colour and completely sound except as mentioned, BPA Cert (2010), cat £7,000 (Plate 13) **£500-£600**
- 636 C ⊙ -- Serrated perf about 16 to 18 at Nelson, 1d dull orange (SG 22a) small thin patch at top, however separations present all round and quite neatly used by large part "15" barred oval of Nelson, RPS Cert (1973), cat £5,000 (Plate 13) **£800-£900**
- 637 C ⊙ -- 6d brown (SG 24) thinning at upper left, however separations present all round and very well centred, used by part barred oval which leaves Queen's face clear, BPA Cert (1961), cat £3,500 (Plate 13) **£800-£900**
- 638 C ⊙ -- **1s blue-green (SG 26) some creasing and straight edge at foot, separations present elsewhere and well centred, used by part barred "15" oval of Nelson, BPA Cert (1968), cat £6,500 (Plate 13) £1200-£1400**
- 639 C ⊙ -- 1s blue-green (SG 26) heavily defective at top and foot, however with good colour and neatly used by large part "15" barred oval of Nelson, an representative example of this rare stamp, RPS Cert (1928), cat £6,500 (Plate 13) **£360-£400**



588



629



591



592



593



630



631



632



633



634



635



636



637



638



639



640



641



642



643



644



646



645



647



648



649



650



651



652



653



654



655



656



658



659



661



662



663



664



665



666



667

- 640 C⊙ -- Rouletted 7 at Auckland, 1s blue-green (SG 31) small thin and a trace of creasing, used by two part barred oval, BPA Cert (1954), cat £4,750 (Plate 13) **£1000-£1200**
- 641 C⊙ **1862-64** Imperforate, 2d slate-blue (plate I) (SG 37) large to very large margins with small parts of adjoining stamps at top and left, very fine used by light Dunedin barred oval, Holcombe Cert (1992), cat £200 (Plate 13) **£100-£120**
- 642 C⊙ -- Imperforate, 1s green (SG 44) large to very large margins, fine used by central Dunedin barred oval, cat £3,325 (Plate 13) **£120-£140**
- 643 C⊙ -- Rouletted 7 at Auckland, 1d orange-vermilion (SG 47) fine used by large part "1" barred oval of Auckland, BPA Cert (1990), cat £800 (Plate 13) **£300-£340**
- 644 C⊙ -- 1d vermilion (SG 48) centred to left and a trace of soiling at foot, large imperf margin at right, full rouletting elsewhere, used by large part "1" barred oval of Auckland, cat £800 (Plate 13) **£200-£240**
- 645 C⊙ -- 1d carmine-vermilion (SG 48a) a rather 'small' stamp with a trace of creasing, however with full rouletting and light cancel leaves portrait clear, RPS Cert (1939), cat £1,000 (Plate 13) **£160-£180**
- 646 C⊙ -- 2d deep blue (SG 49) very fine with full rouletting, used by "1" barred oval of Auckland, BPA Cert (2000), cat £475 (Plate 13) **£200-£240**
- 647 C⊙ -- 2d greenish slate-blue (SG 50 shade, CP A2d O(7)) a fine used, well centred example with full rouletting, used by two part "1" barred ovals of Auckland, RPS of NZ Cert (1969) (Plate 13) **£360-£400**
- 648 C⊙ -- 2d pale blue (SG 51) fine with full rouletting, lightly used by two part "1" barred ovals of Auckland, BPA Cert (1987), cat £600 (Plate 13) **£260-£300**
- 649 C⊙ -- 3d brown-lilaC(SG 52) off centre to upper left and thinning at right, however with full rouletting, used by part barred oval and traces of red cds, BPA Cert (1999), cat £800 (Plate 13) **£160-£180**
- 650 C⊙ -- 6d black-brown (SG 53) very fine with full rouletting, used by "1" barred oval of Auckland, cat £475 (Plate 13) **£200-£240**
- 651 C⊙ -- 6d brown (SG 54) a trace of thinning, with intact rouletting at top and right, imperf with good margins elsewhere, used by light barred oval which leaves portrait largely clear, BPA Cert (1990), cat £600 (Plate 13) **£180-£200**
- 652 C⊙ -- 6d red-brown (SG 55) a trace of thinning but a large stamps with intact rouletting, used by "1" barred oval of Auckland, cat £475 (Plate 13) **£140-£160**
- 653 C⊙ -- 1s yellow-green (SG 57) trivial thin spot, but with intact rouletting and fresh vibrant colour, used by "1" barred oval of Auckland, RPS Cert (1951), cat £900 (Plate 13) **£300-£340**
- 654 C⊙ -- 1s deep green (SG 58) a rather small stamp which has been separated with scissors at top and right, however intact rouletting all round and good colour, used by "1" barred oval of Auckland, RPS Cert (1939), cat £1,100 (Plate 13) **£400-£440**
- 655 C⊙ -- Serrated perf 18 at Nelson, 2d deep blue (SG 60) small thin at upper left corner, however separations largely intact, fresh colour and neatly used by "15" barred oval of Nelson, BPA Cert (1991), cat £1,200 (Plate 13) **£320-£360**
- 656 C⊙ -- Serrated perf 13 at Dunedin, 3d brown-lilac (SG 67u) separations intact at top, foot and right, large imperf margin at left, used by fine "1" barred oval of Auckland, RPS Cert (1941) as former SG 62, cat £1,800 (Plate 13) **£600-£700**



657

- 657 C⊙ -- Serrated perf 16 at Nelson, 6d black-brown (SG 63) separations intact all round, fine used by light barred oval which leaves Queen's face clear, RPS Cert (1973), cat £1,800 **£700-£800**
- 658 C⊙ -- 6d black-brown (SG 63) separations intact at top, foot and right, small imperf margin at left, used by part "15" barred oval of Nelson, RPS Cert (1957), cat £1,800 (Plate 13) **£400-£440**
- 659 C⊙ -- Pin-perf 10 at Nelson, 6d black-brown (SG 67) some thinning and rounded corner at lower right, separations intact at foot and right with a trace at upper left, remainder of left side with close imperf margin, with larger margin at top, used by light barred oval, BPA Cert (1987), an acceptable example of this rarity, cat £4,000 (Plate 13) **£800-£900**



660

- 660 C⊙ -- "Y" roulette 18 at Nelson, 2d deep blue (SG 67e) separations intact all round, fine used by light "15" barred oval of Nelson, RPS of NZ Cert (1973) which erroneously states "SG 60", £1,900 **£700-£800**
- 661 C⊙ -- Perf 13 at Dunedin, 2d slate-blue (plate I) (SG 71) centred to upper left, used by bold, large part Dunedin barred oval, RPS of NZ Cert (1980), cat £750 (Plate 13) **£280-£320**
- 662 C⊙ -- 2d milky blue (plate I) (SG 72a) tone spot at top, with straight edges at top and foot, presumably perfs trimmed off, although with large margins, especially at foot, used by two part barred ovals, RPS of NZ Cert (1980), cat £500 (Plate 13) **£100-£120**
- 663 C⊙ -- 3d brown-lilac (SG 74) small ink annotation on reverse, otherwise fine used by light "25" barred oval, cat £500 (Plate 13) **£160-£180**
- 664 C⊙ -- 1s yellow-green (SG 80) a fine, well centred example used by two overlapping strikes of barred oval in RED, coloured cancels are rarely seen on this issue, cat £375 (Plate 13) **£140-£160**
- 665 C⊙ **1862-63** Imperforate 1d orange-vermilion (SG 81) four clear to very large margins, used by bold, large part "17" barred oval of Rangiora, Holcombe Cert (1988) very fine for this fragile stamp, cat £2,500 (Plate 13) **£800-£900**
- 666 C⊙ -- 2d ultramarine (SG 82) four clear to good margins and very fresh colour for this stamp, used by neat "7" barred oval of Wellington, cat £850 (Plate 13) **£300-£340**
- 667 C⊙ -- 2d pale ultramarine (SG 83) small thin at lower right corner, four clear to large margins and used by large part "7" barred oval of Wellington, (pink) BPA Cert (1990) which rather uncharitably states 'the stamp is repaired', this may refer to the thin mentioned, which was perhaps 'filled' when the stamp was inspected by the BPA, cat £800 (Plate 13) **£160-£180**
- 668 C⊙ -- 6d black-brown (SG 85) three lightly used examples showing slight shade differences, two with four good to large margins, the other close at right but huge margin at left and good elsewhere, well above average for this issue, cat £750 (Plate 14) **£200-£240**
- 669 C⊙ -- 1s deep green (SG 86) four good to large margins and fine used by "15" barred oval of Nelson, much above average for this issue and attractive, BPA Cert (1992), cat 1,100 (Plate 14) **£440-£480**
- 670 C⊙ -- Rouletted 7 at Auckland, 6d black-brown, pelure paper (SG 88) small thin at upper right corner and off centre to upper left, used by light "1" barred oval of Auckland, Richter Cert (1993), cat £475 (Plate 14) **£90-£100**
- 671 C⊙ -- 1s deep green (SG 89) light crease at top, rouletting intact at top and sides, with large imperf margin at foot, used by barred oval which leaves Queen's face partly clear, Odenweller Cert (1987), cat £1,800 (Plate 14) **£360-£400**
- 672 C⊙ -- Perf 13 at Dunedin, 1d orange-vermilion (SG 90) 4mm tear/nick and thinning at foot, used by light barred oval which leaves Queen's face largely clear, a representative example of this rare stamp, cat £3,500 (Plate 14) **£240-£280**
- 673 C⊙ -- 2d ultramarine (SG 91) a few shortish perfs but fine for this issue, used by part Dunedin barred oval which leaves portrait largely clear, RPS of NZ Cert (1995), cat £800 (Plate 14) **£340-£380**
- 674 C⊙ -- 2d pale ultramarine (SG 92) small (2mm) tear at top right, used by two part Dunedin barred ovals, Odenweller Cert (1987), cat £700 (Plate 14) **£100-£120**
- 675 C⊙ -- 6d black-brown (SG 93) a few short perfs at top, with 6.5mm wide sheet margin at left, imperf between stamp and margin, used by bold, large part Otago barred oval, cat £400 (Plate 14) **£120-£140**
- 676 C⊙ -- 1s deep green (SG 94) off centre to upper right, creasing and a few short perfs, used by bold, large part Dunedin barred oval, a good representative example of this very scarce stamp, cat £2,000 (Plate 14) **£260-£300**
- 677 C⊙ **1863 (early)** Imperforate 2d dull deep blue (SG 96) four clear to large margins, neatly used by large part "17" barred oval of Rangiora, shows the typical slight plate wear associated with this scarce provisional printing, Holcombe Cert (1987), cat £800 (Plate 14) **£300-£340**
- 678 C⊙ -- Perf 13 at Dunedin, 2d dull deep blue (SG 96a) centred to top, used by large part Dunedin cds for Au 1 63, shows the typical slight plate wear associated with this scarce provisional printing, Holcombe opinion (1988), cat £475 (Plate 14) **£160-£180**

- 679 C⊙ **1864** Imperforate 1d carmine-vermilion, 2d pale blue, 6d red-brown and 1s green (SG 97/100) all with four clear to large margins (6d particularly fine) 1d used by corner cds, others by part to large part barred ovals (1s with 1960 RPS Cert), an attractive group (Plate 14) **£600-£700**
- 680 C⊙ -- Rouletted 7 at Auckland, 1d carmine-vermilion (SG 101) centred to right and some creasing, used by rather heavy "1" barred oval of Auckland, BPA Cert (1999) a good representative example of this very scarce stamp, cat £3,000 (Plate 14) **£500-£600**
- 681 C⊙ -- 2d pale blue (worn) (SG 102) roulettes intact at top and right, clear imperf margins elsewhere, some light toning, creasing and rather indistinctly used, cat £750 (Plate 14) **£140-£160**
- 682 C⊙ -- 6d red-brown (SG 103) light horizontal crease and centred to left, however roulettes intact all round and lightly used by Dunedin duplex, Holcombe opinion (1988) a rare stamp, cat £3,000 (Plate 14) **£700-£800**
- 683 C⊙ -- 1s green (SG 104) several thins and rouletting present only at top and left, small imperforate margins elsewhere with design touched at lower right, used by two part barred ovals which leave portrait partly clear, BPA Cert (1990), cat £1,100 (Plate 14) **£180-£200**
- 684 C⊙ **1864-71** 1d pale vermilion (slightly worn plate) imperforate single with four good margins (SG 111a var, Robson Lowe U9) sound used by part barred oval, a good example of this scarce provisionally issued imperforate stamp, BPA Cert as RL U9 (1975), cat £2,750 as a pair (Plate 14) **£200-£240**
- 685 C⊙ -- 4d deep rose (SG 119) faint horizontal bend but fresh colour, well centred (for this) and used by large part Port Waikato "Maori War" cds, Odenweller Cert (2004) (Plate 14) **£200-£240**
- 686 C⊙ -- 4d orange (SG 121) used by bold, large part "1" barred oval and with excellent colour, an under-appreciated and rarely seen stamp, RPS Cert (1941), cat £1,000 (Plate 14) **£360-£400**
- 687 C⊙ **1871-73** 2d vermilion, perf compound 10 (at top) x 12½ elsewhere (SG 130b) used by bold "1" seven bar oval, RPS Cert (1977), cat £475 (Plate 14) **£160-£180**
- 688 C⊙ **1873 (July) 1d brown (very worn plate) (SG 140) used by light barred oval, shows a pre-printing paper fold at upper left which has resulted in a small unprinted area, a rare stamp and possibly unique with this variety, BPA Cert (1999), cat £8,000 (Plate 14) £2600-£3000**
- 689 C⊙ -- **1d brown (very worn plate) (SG 140) used by bold "1" barred oval, centred a little to right and small stain on reverse, RPS Cert (undated), a good example of this rarity, cat £8,000 (Plate 14) £1800-£2000**
- 690 C⊙ -- (Aug) 2d vermilion (SG 142) almost perfectly centred, fresh and lightly used by part barred oval, a gem! cat £500 (Plate 14) **£240-£280**
- 691 C⊙ **1898** 1d blue and yellow-brown "Lake Taupo", horizontal pair, error 'Imperforate between and at right' (SG 247b var) fine used by two Kawakawa cds for 10 Ja 99, BPA Cert (2000) (Plate 14) **£360-£400**
- 692 C⊙ **1902 (Jan)** Perf 14x11, 1d carmine (SG 297) fine used by part Cullensville cds, BPA Cert (2001), cat £130 (Plate 14) **£60-£70**



693

- 693 C⊙ **1902-07** Perf 11, 1s orange-red error wmk w 12b, inverted (SG 315ba) a fine example of this "abnormal" issue, with centring well above average, very fresh and used by part cds at right, BPA Cert (1990), cat £1,900 **£900-£1000**
- 694 C⊙ -- 1s orange-red, error wmk w 12b, inverted (SG 315ba) typical centring for this stamp, used by part cds at foot which leaves much of design clear, a fine example of this rare "abnormal" issue, RPS Cert (1950), cat £1,900 (Plate 14) **£800-£900**
- 695 C⊙ -- Compound perf 11 (at foot, clean-cut) x 14 (other sides, very rough) 4d blue and yellow-brown (SG 333) fine used by Kawakawa cds for 19 Au 06, cat £450 (Plate 14) **£160-£180**
- 696 C⊙ -- Mixed perfs 4d blue and yellow-brown/bluish perf 14 (very rough) all round plus additional horizontal row perf 11 (clean-cut) 1mm from base (SG 342a) typical centring for this issue, used by light squared circle which leaves much of design clear, cat £425 (Plate 14) **£140-£160**
- 697 C⊙ **1906** Christchurch Exhibition ½d to 6d (SG 370/73) ½d and 1d faults, higher values fine and each used by large part Exhibition cds, cat £375 **£140-£160**

PLATE 14



668



669



670



671



672



673



674



675



676



677



678



679



680

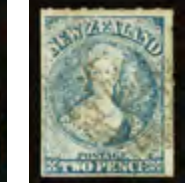

681



682



683



684



685



686



687



688



689



690



691



692



694



695



696



698



700



704



708



754



709



715



816

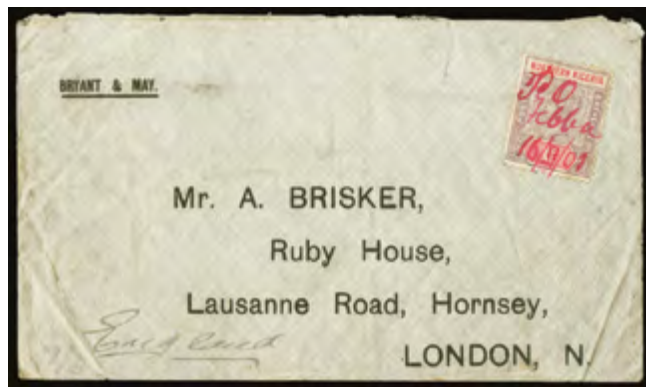

718



791



792



795



796



764



721

- 698 C◉ **1931-35** Air 3d chocolate, perf 14x15 (SG 548a) used by part cds at top, a very scarce stamp in used condition, BPA Cert (2001), cat £425 (Plate 14) **£200-£240**



699

- 699 CO◉ **Official:** 1915-27 3d chocolate, error 'Overprint double, (SG O100d) some light creasing, however lightly used and extremely rare, BPA Certs (1955 and 2007), a pencilled note (unqualified) on the former states "this is the only existing copy", a belief also held by the vendor and highly probable, cat £1,400 **£800-£900**
- 700 CO◉ -- 8d red-brown (SG O103) tied to small piece by Auckland reg cds for 11 Apl 44, late but apparently legitimate usage, cat £190 (Plate 14) **£80-£90**
- 701 E◉ **Balance of used collection from 1873 ½d "Newspaper" issue to late 1930s incl 1874-78 to 2s (2) and 5s incl a few better perf types such as 2d rose 'perf nearly 12', 1882-1900 to 1s with most wmk types represented and odd better perf incl 2 ½d blue perf 10x12 ½ (SG 216d) and 1s red-brown pair, mixed perfs 10 and 12 ½ (SG 226b) 1898 London ptg to 1s, 1899-1903 no wmk, perf 11 to 5s, 1d "Universals" incl a few scarcer perf types, 1909-26 1d "Dominion" imperf pair on piece, 1902-07 wmk w43, perf 11 to 2s and perf 14 to 5s (4 of latter, but 2 with cleaned fiscal cancels) 1913 Auckland Exhibition set to 6d, 1915-33 KGV recess ptg to 1s incl 2d violet block of 8 incl 2 "two-perf" pairs, 1925 Dunedin Exhibition incl 4d with POSTAGF var, 1926-34 Field Marshall 2s (3) and 3s (2) 1931 "Smiling Boys" set, 1935-44 pictorials to 3s, small range of officials incl vals to 2s, postal fiscal "Arms" incl 12s 6d, 35/- on 35s, £2 10s and £3 10s (postal use not guaranteed for last two!) a few faults but overall cond mostly good to fine (Few Hundreds) **£3600-£4000****
- 702 E◉ **Balance of used 1855-73 "Chalons" incl 1855-58 blue paper 1d and 2d (2) 1857-63 imperforate 2d (4) incl one in greenish shade, 6d (2) and 1s, 1857-62 imperforate 1d (3) 2d (5) 3d (2 incl one with cds) 6d (5, with all three shades represented) and 1s (2) also 2d blue rouletted 7, 1862-64 perf 13 at Dunedin 1d (2) 2d (2 singles and pair) 6d (2) and 1s (2) 1864 perf 13 at Dunedin 2d and 1s, perf 12 ½ at Auckland 2d (2) and 6d, 1871-73 perf 12 ½ at Auckland 1d (6 incl 2 pairs) 2d (7 incl two pairs) also imperforate air in deep blue shade (defective) 3d (5) incl two imperf singles, 4d deep rose, 4d yellow (2) 6d (3) and 1s (3) 1871-73 perf 10 1d brown pair, perf 10x12 ½ 1d, 2d (2) and 6d (2) perf 12 ½ 1d, 2d (5) and 6d (3) 1873 perf 12 ½ 1d, 2d (2) and 4d, last with non-contemporary cancel, 1873 2d vermilion (2) incl one retouched, a number of shades throughout and cond generally above average for these stamps (89) **£3600-£4000****
- 703 A◉ Collection from 1936 to around 2000, almost all used, earlier issues a little patchy but odd better stamp incl 1958 2d on 1 ½d brown-lake error (SG 763b) good ranges from 1970s onwards with most commems present (no Health min sheets) and defines incl vals to \$20, cond good (to 1970s) or fine with most c.t.o. used (Few Hundreds) **£500-£600**
- NEW ZEALAND - THE PROPERTY OF OTHER VENDORS**
- 704 C◉ **1902-07** Perf 14 deep red (SG 329) usual rough perfs, used with part cds, cat £300 (Plate 14) **£120-£140**
- 705 C★ **1913** Auckland Industrial Exhibition ½d to 6d (SG 412/15) heavily hinged and some adhesions on reverse, good facial appearance, part o.g., cat £300 **F £44-£48**
- 706 E★O **1935-36 and 1936-42** Pictorial issues (SG556/69,577/590 between) unused collection on pages (a mixture of wmk/perfs) with all values represented and at least one block of 4 of each value (9d is 1941 small format issue, multiple wmk) also a small unused range of official opts to 2s, these all single examples, some gum toning but many fine, large part o.g. (58 items) **F £65-£75**
- 707 C★ **Officials:** 1913-25 2s blue (2) and 5s yellow-green perf 14 (SG O82/83) usual rough perfs, large part o.g., cat £220 **£100-£120**
- 708 CO◉ -- Perf 14 ½ x 14, 5s yellow-green Postal Fiscal overprinted 'OFFICIAL' type O3 (SG O86) horizontal strip of five neatly used with five strikes of the HASTINGS N.Z. cds dated 16 Nov 25, a few short perfs and some perf re-enforcement but an attractive multiple, cat £650+ (Plate 14) **£200-£240**
- 709 C◉ **Postal Fiscal Stamps:** 1940-58 £10 on £10 deep blue (SG F216b) used on piece with £2 bright purple, both marginal examples from the right of the sheet and tied by large Christchurch Air Mail cds's of May 26 5(6/8) a few minor creases otherwise fine and scarce, cat £425+ (Plate 14) **£200-£240**
- 710 B★◉ Collection in five volumes, unused and used to 1995 incl very useful group of imperf and perf 'Chalon' head types, later with 'Side-face', pictorial, KEVII and KGV issues, 1931 Smiling Boy Health set used, QEII period etc, also Life Insurance, Official and Postal Fiscal issues and a useful selection of covers incl Air Mails and postal stationery, mixed condition (Many Hundreds) **£3000-£3400**
- 711 1 ½B★◉ Collection in five printed albums to Christmas 2010, commences with mixed range to 1980 incl postage dues, officials and postal fiscals but strength in later issues with substantially complete run of u/m commems and defines from 1981 onwards, also useful range of booklets and coil stamps as supplied by new issue dealer, cond varies on earlier but later generally fine, an excellent basis on which to expand (Hundreds) **£800-£900**

- 712 A ★◉ Collection in printed 'Davo' album, unused and used issues to 1982 incl some early imperf and perf Chalon head issues, side-face types with 1878 5s grey, later pictorials, 1906 Christchurch Exhibition set, 1931 Smiling Boy set, later issues well represented, also Health miniature sheets, Postage Dues, some Officials and Life Insurance Stamps etc, very mixed condition throughout (Few Hundreds) **£400-£440**
- 713 E ★◉ Collection on pages to 1930s, QV "Chalons" mostly used incl 1855-58 blue paper 1d, 2d and 1s, 1857-63 odds to 1s, 1862-64 imperforate vals to 1s, also 1s green roul 7 (SG 56) 1864 incl 1d and 1s imperforate, 1864-71 perf 12½ to 1s incl shades (excl 4d rose), 1871 to 6d blue incl 2d no wmk, 1874-78 to 2s deep rose, 1898 London ptg incl 6d, 1s and 5s unused o.g., 1906 Christchurch Exhibition set of 4, 1909-16 KEVII to 1s unused and used, 1913 Auckland Exhibition to 6d, 1926-32 2s and 3s, 1931 Smiling Boys, a few later to 1940 Centennial, cond very mixed (200+) **£360-£400**
- 714 A ★◉ Collection in album with small range of 'Chalon Heads', 1898-1906 Pictorials vals to 2s unused or used, 1931 Smiling Boys pair unused, 1931-35 Airmails set unused then fair run to 1970s incl Officials, unused or used, very mixed cond (Few Hundred) **£200-£240**
- 715 C◉ **Victoria Land:** 1911-13 Scott Expedition ½d deep green (SG A2) neatly tied to small piece by 'BRIT. ANTARCTICEXPD' cds of Jan 18 1913, some small stains affect a few perms otherwise fine and scarce, cat £850 (Plate 14) **£360-£400**

See also lot 1136

NIGERIA - LAGOS

- 716 C✉ **1900** 1900 November 8 ppc of Port Novo (Dahomey) franked with 1884-86 1d tied by good strike of the Lagos cds, the card is addressed to Birmingham with Liverpool Dec 6 Br Packet transit cancel in red, uncreased and fine **£50-£60**

NIGER COAST

- 717 C✉ **Postal Stationery:** 1892-93 ½d brown postcards (H & G 1) three used examples from Bonny (double ring parcel type cancellation), Bonny River and Old Calabar River, 1892-93 1d red (H & G 2) five used examples from Bonny River, Brass (squared circle cancellation), Brass River and Old Calabar River (2), 1895 1d red (H & G 3) two used examples from Benin River and Old Calabar River, strikes and condition mainly good to fine **£140-£160**

NORTHERN NIGERIA

- 718 C✉ **1901** July(?) 16 pre-printed 'BRYANT & MAY' cover to London, franked by 1900 1d tied by m/s "Post Office/Jebba" cancel with the month unclear, m/s notes on the reverse regarding 'BRYANT & MAY' and 'Jebba', minor opening tears at top well clear of stamp and some creasing (Plate 14) **£200-£240**

SOUTHERN NIGERIA

- 719 CT **1900** ½d Imperforate 'De la Rue' colour trial in grey-green and dull green on 'Crown CA' watermarked paper, horizontal crease and without gum **£50-£60**

NORFOLK ISLAND

- 720 CB **1989** \$4.10 booklet containing a pane of ten 41c Self Government adhesives. A rare forerunner booklet of which it is believed only twenty seven were sold before the balance were withdrawn and only four are still in existence, a rare booklet, unlisted in SG catalogues but mentioned before SB1 of the Norfolk Island booklets (Plate 15) **F £650-£750**

NORTH BORNEO

- 721 CP **1886-87** Colour Trial Proofs, selection of nine imperforate printed in mauve on thin white wove paper, comprising ½c, 1c, 4c, 8c, 10c, 12c (unissued), 25c, \$1 and \$2, the 8c with a few slight stains otherwise fine (Plate 14) **£200-£240**
- 722 CP **1894 Pictorials:** Printers Sample Stamps, 6c black and green 'Arms of the Company' in a perforated sheet of nine on ungummed paper, each overprinted "WATERLOW & SONS LTD./SPECIMEN" and with small punch hole at lower left, fine (Plate 15) **£180-£200**
- 723 CP -- 12c black and blue-green 'Estuarine Crocodile' in a perforated sheet of nine on gummed paper, each overprinted "WATERLOW & SONS LTD./SPECIMEN" and with small punch hole at lower left, the small lower right perforated square of selvedge missing, a few perf separations at left and previously hinged on the top margin otherwise fine (Plate 15) **£100-£120**
- 724 CP -- 18c black and dull purple 'Mount Kinabalu' in a perforated sheet of nine on ungummed paper, each overprinted "WATERLOW & SON LTD./SPECIMEN" and with small punch hole at lower left, fine (Plate 15) **£180-£200**
- 725 CP **1897-1902 Pictorials:** Printers Sample Stamps, 4c black and green 'Orang-Utan' in a perforated sheet of nine on ungummed paper, each overprinted "WATERLOW & SON LTD./SPECIMEN" and with small punch hole at lower left, fine (Plate 15) **£180-£200**

Norfolk Island Commemorative Stamp Booklet

10 x 41c
\$4.10



797



800



809



810



829

720



722



724



723



725



726



729



727



730



728



731

- 726 CP **1909-23 Pictorials:** Printers Sample Stamps, 5c slate 'Indian Elephant' in a sheet of nine on ungummed paper, variety 'Imperf horizontally', each overprinted "WATERLOW & SON LTD./SPECIMEN" and with small punch hole at lower left, fine and scarce (Plate 16) **£300-£340**
- 727 CP -- 8c blue-green 'ploughing with Buffalo' in a perforated sheet of nine on ungummed paper, each overprinted "WATERLOW & SON LTD./SPECIMEN" and with small punch hole at lower left, fine (Plate 16) **£180-£200**
- 728 CP -- 10c olive-green 'Wild Boar' in a perforated sheet of nine on ungummed paper, each overprinted "WATERLOW & SON LTD./SPECIMEN" and with small punch hole at lower left, fine (Plate 16) **£180-£200**
- 729 CP -- 16c blue 'Rhinceros Hornbill' in a perforated sheet of nine on ungummed paper, each overprinted "WATERLOW & SON LTD./SPECIMEN" and with small punch hole at upper right, fine (Plate 16) **£180-£200**
- 730 CP **1911 Arms High Values:** Printers Sample Stamps, 25c, \$1 and \$2 black and orange in a composite perforated sheet of nine on ungummed paper, each overprinted "WATERLOW & SONS LTD./SPECIMEN" and with small punch hole at lower left, fine and scarce (Plate 16) **£300-£340**
- 731 CP -- \$5 and \$10 black and green in a composite perforated sheet of nine on ungummed paper, each overprinted "WATERLOW & SONS LTD./SPECIMEN" and with small punch hole at lower left, fine and scarce (Plate 16) **£300-£340**
- 732 C✉ -- Envelope addressed to "SMS Scharnhorst" in Tsingtau, Kiautschau, bearing 10c Boar, with Vladivostok & Tsingtau cds on reverse **£150-£170**
- 733 C★ **1918 (Oct)** Stamps of 1909-11 surcharged type 70 in red, \$1 + 4c chestnut top left corner block of six (2 x 3) and perf 14½-15 single, also 50c + 4c steel-blue one of each listed perf type (SG 248/248a, 249 and 249a) a few light gum bends, fine large part o.g. or u/m, cat £405+ (Plate 17) **£150-£170**
- 734 C★ **1945** 1c to \$5 overprinted BMA (SG 320-334) fresh and fine large part o.g. or u/m, cat £225 **£90-£100**
- 735 E ★◉ Collection on pages, better items incl 1883 2c brown (SG 1) used, 1883 perf 12 4c and 8c (SG 6/7) unused, 1886 perf 14 to 10c blue (SG8/13) mixture unused and used, 1886 3c on 4c pink, 1888-92 \$1 scarlet used (2), 1889 \$5 bright violet (SG 49) unused o.g., 1891-92 6c on 8c yellow-green, var inv "c" in "cents" (SG 55b), 1894 \$5 bright purple (SG 85) unused o.g., 1911 \$5 black and lake (SG 182) fine cds used and \$10 cto, 1931 50th Anniv of BNBCo \$1 to \$5 unused o.g., cond mostly good to fine (200+) **£400-£440**

NYASALAND

- 736 C★S **1895** 5s black and olive horizontal strip of four, 1896 3s black and yellow, 5s black and olive horizontal strip of three and a pair also £10 black and orange-vermilion horizontal pair, all overprinted 'SPECIMEN' (SG 28s, 38s, 39s and 40s) unused either part o.g. or without gum, mostly with faults still an unusual group (Plate 17) **£200-£240**
- 737 CB **Booklets:** 1954 2s6d and 5s booklets (SG SB 1/2) with stitching (2s6d) or staples (5s) at right, 5s cover with a few rust spots otherwise fine **F £80-£90**

PAKISTAN - BAHAWALPUR

- 738 CB **1947** Special illustrated souvenir booklet with six postal or official adhesives, clean and attractive (Plate 17) **F £90-£100**

PAPUA and NEW GUINEA

- 739 CC **Queensland used in:** 1899 front used to Brisbane, bearing block of 4 1895-96 ½d green used by several "B.N.G." obliterators, with Port Moresby/British New Guinea cds for 29 Jy 99 alongside, some tone spotting and other imperfections **£90-£100**



740

- 740 CP **1916-32 1½d & 10/-** perforated plate proofs blocks of four in the issued colours on poor quality ungummed unwatermarked wove paper, from the top of the half-sheets of 20, the perfs at top trimmed (as is the case with all units from the top row), the margins re-joined or reinforced in the top vertical row of both blocks, fine and scarce **£3000-£3400**



733



736



738



741



752



746



757



758

- 741 CB **Booklets:** Three booklets comprising 1970 50c black on cream cover, 1972 70c and similar 1973 70c this with 'INTERPEX' overprint on front cover (SG SB 2,4 and 5a) fine condition, the later booklet scarce (Plate 17) F **£80-£90**



742

- 742 CP **Die Proofs: Set of fifteen 1952 Die Proofs for the ½d to £1 values each imperforate in issued colour and affixed to individual small cards a fine and very scarce group** **£4000-£4400**

- 743 A ★⊙ Collection of Papua, New Guinea and later PNG, mostly unused incl New Guinea 1930s sets to 1s incl OS opts, 1939 Air to £1 incl 10s, fine o.g., Papua incl a few Lakatois, 1932 pictorials to 2s 6d, 1938 50th Anniv and 1939-41 Air sets, PNG 1952-58 to £1 u/m, 1961 surch postage dues to 3s on 2½d, also AAT to late 1970s, mostly fine (Scores) **£300-£340**

RHODESIA

- 744 E ★ **1892-93** 2s 6d grey-purple (SG 6) complete sheet of 60 with full margins showing "PURE LIN(EN)/WOVE BA(NK)" sheet wmk with complete monogram, one stamp with small adhesion on gum and a couple of others with light tones, u/m, a very scarce multiple **£900-£1000**
- 745 C★ **1905** Victoria Falls 1d to 5s plus 1d, 2½d and 5d shades (SG 94/99) large part o.g., a few shortish perfs as usual otherwise fresh and fine, cat £300+ **£120-£140**
- 746 C★ **1910-13** 'Double Heads' Perf 15 1d carmine (SG 170) a block of 12 (3x4), top centre stamp with hinge remainder and upper right stamp with small area of gum loss, also gum creasing (this mostly affects upper row), light patchy toning and odd shortish perf, however all but the two stamps mentioned are u/m, rare multiple, cat £3,600+ (Plate 17) **£500-£600**



747

- 747 C⊙ -- £1 red and black (SG 179) used with central Bulawayo cds of 24 JUL 1916, small thin at lower right and a few small paper adhesions on reverse otherwise fine and rare, BPA Cert (1977), cat £3,250 **£800-£900**
- 748 E ★✉ **1966** 1d to £1 (SG374/87) u/m, also minor varieties with colour shifts etc, incl 3d with 'Antler flaw' and 'Missing Branches', 2s with violet shifted upwards, 2s6d with colour misplacements, 5s with 'White Cattle', also two 1966 envelopes with unauthorised bisected usages, condition fine (24 items) **£80-£100**
- 749 C★S Selection of fifteen 1896-97 and 1898-1908 'Arms' overprinted 'Specimen' in italic, large prt o.f. or u/m, one or two gum bend/perf faults etc, but a nice group **£130-£150**
- 750 E ★⊙ Small selection on stockpage incl 1895 2d green and red (SG 27) strip of 3 used on piece, 1896 opt on COGH set of 7 to 1s unused, 1896-97 4d ultramarine and mauve, die I (SG 32) unused block of 4, 1909-12 opt 2½d dull blue, seven fresh o.g blocks of 4, also single 3d an block of 4 4d with opt inv, these cto used, 1910-13 £1 (cleaned fiscal), and 1913-22 die III 10s carmine-lake and yellow-green used, also a few other odds (60+) **£100-£120**

SOUTHERN RHODESIA

- 751 C★ **1924-29** ½d to 5s (SG 1/14) large part o.g. with additional 1d perf 12½ and extra shades for all values up to 2s6d, mostly fine, cat £300+ **£100-£120**
- 752 C★ -- ½d to 5s (SG 1/14) blocks of four, u/m or large part o.g., some marginal incl the 2s6d and 5s, the 8d with stain affecting two examples, usual shortish perfs at places otherwise fresh and fine, cat £760+ (Plate 17) **£300-£340**



759



760



761



787



788

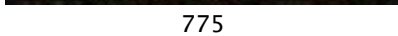

775

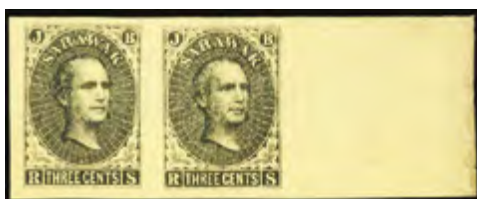

790



802



823



831



833

- 753 E ★ -- Selection of six unused items incl ½d blue-green left marginal block of four variety 'Imperf between stamps and margin', 1d bright rose horizontal wide gutter marginal pair variety 'Imperf between', 1d horizontal strip of three from the left of the sheet variety 'Imperf between stamps and between stamp and left margin', 1d horizontal pair showing 'Blind perfs between' etc, part or large part o.g., mostly fine **£100-£120**
- 754 C★ **1931-37** Perf 14 1s black and greenish blue (SG 23b) fresh large part o.g., cat £225 (Plate 14) **£100-£120**
- 755 E★P✉ **1937** ½d to 5s (SG 40/52) a study on pages incl the issued set large part o.g., ½d and 1d vertical coil join strips of four, 4d to 5s in matching imprint blocks of four, 1d with paper fold, another with white paper intrusion resulting in misprint, Waterlow proof blocks of four with punched holes (9) incl imprints (5), four covers etc, mostly fine (50 items) **£240-£280**



Ex 756

- 756 E ★P **1953** Birth Centenary of Cecil Rhodes ½d to 5s (SG 71/5) a study on pages incl individual imperf internal plate proofs of the vignette and imperf final plate proofs, all with small punched holes on gummed paper, the 1d in an external plate proof block of four in green only on un-gummed paper without the central vignette plus the issued set and the set in matching imprint blocks of four u/m or large part o.g., mainly fine **£400-£440**

ST HELENA

- 757 C✉ **1900** October 23 envelope addressed to Sea Point Cape Town franked 1d tied by cds, violet circular initialled "CENSOR/ PRISONERS OF WAR" cachet at left, on reverse Cape town and Sea point arrival datestamps of November 2 1900, the envelope opened a little roughly and with central vertical fold otherwise fine (Plate 17) **£120-£140**
- 758 C✉ **1901** February 16 envelope addressed to Portsmouth England franked 1d tied by cork cancellation with cds alongside, on reverse Portsmouth arrival datestamp of March 11 1901, the envelope with slight overall soiling and with the lower flap missing from reverse otherwise fine (Plate 17) **£120-£140**
- 759 C✉ **1901** March 20 envelope addressed to Jersey Channel Islands franked 1d tied by cork cancellation with cds alongside, on reverse Jersey arrival datestamp of May 1 1901, the adhesive and envelope with slight stains otherwise fine (Plate 18) **£120-£140**
- 760 CP **1903** Die proof of the frame and central 'Wharf' vignettes with uncleared value tablets and frame surround, in black on glazed card (92 x 60mm) endorsed 'AFTER/HARDENING', dated 4 DEC.02 and signed at lower right, rare (Plate 18) **£600-£700**
- 761 CP **1908 -11** 10s Die proof of country name and value tablet, printed in black on glazed card (92 x 60mm) dated '9 MAR. 08, fine and scarce (Plate 18) **£400-£440**
- 762 C✉ **1922-37** ½d, 1d, 1½d and 8d used on envelope sent registered to London, all tied by code 'C' cds's of September 21 1937, without registration etiquette but marked '796' in blue crayon, on reverse oval registered Kilburn arrival datestamp of October 18 1937, fine **£75-£85**
- 763 C✉ -- 5d used with indistinct cds on size 'F' registered envelope addressed to Birmingham, registration etiquette below, opened at top and at right, attractive **£60-£70**
- 764 C★ -- 15s grey and purple/blue (SG 113) fresh large part o.g., cat £1,000 (Plate 14) **£360-£400**
- 765 C✉ ○ **1931** July 4 apparently commercial cover to Paris, franked by a horizontal pair 1922-37 1½d rose-red, each with St Helena cds (code C), also a single 1s 6d grey and green/blue-green used by cds for Fe 22 23 **£42-£46**
- 766 C✉ **1935** Silver Jubilee 6d and 1s used on individual envelopes sent registered to Scotland, the first with arrival datestamp on reverse **£60-£70**
- 767 E E **1967** 300th Anniversary of Arrival of Settlers after Great Fire of London, a collection of rough sketches and notes made by the designer Michael Goaman, incl thirty-six pencil sketches (some combined), oversize photographic essays with overlays, Crown Agents correspondence etc. A unique and most interesting group **£100-£120**
- 768 E ★○ Collection on pages to 1935, QV mostly used incl 1856 imperf 6d (3) and rough perf (2). 1863 wmk crown CC, imperf 1d and 4d unused, 1864-80 to 5s, a mixture of unused and used, later mostly unused incl 1890-97 to 10d brown, 1903 to 2s, 1908-11 incl two 10s green and red/green, 1912-16 to 3s, 1922-37 wmk MCA to £1 and script to 10s, also pair of 1d incl "cleft rock" var and another (used) with "broken mainmast", 1934 Centenary to 10s and 1935 Jubilee, also a few later odds (100+) **£500-£600**

- 769 E ★◉ Collection on pages, issues to 1949 incl 1856 6d unused and used, 1861 6d used (2), 1863 surcharged set of three unused, a good range of the 1864-94 surcharges with values to 5s (3), 1890-97 set part o.g., 1903 set part o.g., 1912-16 set part o.g., 1922-37 with values to 7s6d plus 5d and 8d with 'Broken mainmast' varieties, 1938-44 set part o.g. etc, mostly unused and generally fine (138) **£500-£600**
- 770 E ★ Useful collection on pages to 2007, small range of pre-QEII incl 1938-44 3d ultramarine but strength in later with good run from 1961 onwards, cond varies on earlier with later generally fine u/m (Hundreds) **£180-£200**

ST KITTS NEVIS - ST CHRISTOPHER

- 771 C★ **1882-90** ½d dull green, 1d carmine-rose, 2½d ultramarine and 4d grey (SG 11,13,16, 18) all in u/m or large part o.g. blocks of ten (5 x 2) from the foot of the sheet each showing plate number '1' and '40' in rectangle and with margins at left and right, light overall gum toning otherwise fine and attractive **F £70-£80**

NEVIS

- 772 C **Fiscals Used For Postage:** 1882 6d green overprinted 'REVENUE' (SG F8) u/m or large part o.g. block of twenty-four (6 x 4) with sheet margin at left and interpanneau margin at right, folded between the central vertical perfs, a few small perf separations and with overall gum toning otherwise a fine and scarce multiple, cat £696+ **F £240-£280**

ST KITTS NEVIS

- 773 CS **1916** War Tax ½d dull blue-green and 1918 War Tax 1½d orange both overprinted 'SPECIMEN' (SG 22s, 23s) large part o.g., the latter with short perf at right, cat £105 **F £40-£44**
- 774 E ★◉ Collection on pages, all unused with issues to 1952 incl 1903 set, 1903-05 values to 5s, 1938-50 set with group of shades and printings etc, also St. Christopher 1886 and 1887 surcharges, generally fine (79) **£160-£180**

ST LUCIA

- 775 C★ **1863** Prepared for use, but not issued 'Half penny' on (6d) emerald-green (SG 9) horizontal strip of three, centre stamp with hinge remain others o.g., very slight gum discolouration on perfs between stamps 2 and 3, but a most attractive strip, cat £210+ (Plate 18) **£130-£150**
- 776 CS **1912-21** ½d to 5s less the 1s orange-brown but incl the 4d with white back all overprinted 'SPECIMEN' (SG 78s/85s, 87s/8s plus 83as) u/m, fresh and fine **F £70-£80**
- 777 E ★◉ Collection on pages, mostly unused issues to 1948 incl 1860 set of three, 1864-76 values, 1881 surcharged pair, 1891-98 set, 1902-03 set, 1904-10 values to 5s (both), 1936 set etc, generally fine (129) **£300-£340**
- 778 E ★◉ Selection of QV on two album pages incl 1863 (1d) lake watermark reversed unused, 1864-76 vals to (1s) used, 1881 ½d green and 2½d brown-red unused, mixed cond but useful group (45) **£100-£120**

ST VINCENT

- 779 C★ **1862-88** Perf 11 to 12½ 1d rose-red (SG 5) block of eight (4 x 2) unused without gum, some faults incl trimmed perfs at upper left and couple of pressed vertical creases, cat £320+ **F £80-£90**
- 780 E ★ **1897** 5d sepia (SG 62) a complete sheet of sixty (10 x 6) with margins all round, u/m or large part o.g., light overall toning, two with hinge remains and folded through the central vertical perfs otherwise mainly fine, a scarce sheet, cat £420+ **F £160-£180**
- 781 E ★◉ Collection on pages, mostly unused issues to 1947 incl 1861 1d imperforate vertical pair from the foot of the sheet, 1862 1d block of four, later unused and used Queen issues incl 1883-84 1s, 1899 set, 1904-11 set (the £1 with Brandon 1980 Cert), 1913-17 values to £1, 1921-32 values to £1 etc, many fine (154) **£800-£900**
- 782 E ★◉ Small unused/used selection on stock pages incl 1862 no wmk, 1d rose-red imperf pair, 6d deep yellow-green, intermediate perf (SG 2) fine used, 1862-68 4d deep blue (SG 6), 1s slate-grey (SG 11), 1869 no wmk 4d yellow, 1s indigo and 1s brown used, also 4d unused, 1880 6d bright green and 1s vermilion (SG 30/1), 1883-84 perf 12 6d bright green (SG 44) used, KEVII incl £1 purple and black/red, fine o.g., 1921-32 wmk script to £1 and a few later issues, cond generally above average (100+) **£300-£340**
- 783 E ★◉ Small selection of QV issues on three stock pages with values to 5s unused or used incl 1875 1s claret (SG 21) used (slight surface damage) with RPS Cert, cond varies (86) **£150-£170**
- 784 ½B★ Collection on pages 1979-2005 incl Grenadines, not complete for period but many attractive thematics seen, mostly fine u/m (Hundreds) **£130-£150**

SAMOA

- 785 CB **Booklets:** Five booklets comprising 1962 6s9d and 11s9d (Nos '2' and '1'), 1962-64 6s (No '4') and 12s (two examples No '3'), fine and scarce group, (SG SB7-10) cat £222 **F £120-£140**

SARAWAK

- 786 C☉ **1888-97** Charles Brooke 6c purple and brown (SG 14) used by cds for 30 Nov 93, and 1918 Charles Vyner Brooke 8c yellow and black (SG 54) used by large part Kuching cds, both uncommon stamps in used condition, cat £130 **£40-£44**
- 787 C☒ **1899** May 8 envelope sent registered to Leipzig Germany franked 1888-97 5c and 1895 2c (8 comprising block of four and two vertical pairs) with cds cancellations, m/s '99' and circular "SARAWAK/R" handstamp below, two unclear transit and arrival datestamps on reverse, slight overall soiling otherwise fine and attractive (Plate 18) **£160-£180**
- 788 CP **1932** 1c to \$1 (excluding 12c and 20c) imperforate plate proofs on ungummed watermarked paper in matching horizontal pairs from the left of the sheets, fine and scarce (Plate 18) **£260-£300**
- 789 E ★☉ Collection on two stockpages from 1869 to 1950s, better items incl 1888-97 set to \$1 green and black, unused o.g., 1918 no wmk set to \$1, 1932 set of \$1, 1934-41 set to \$10 black and yellow and 1945 BMA set to \$10 unused o.g., mostly fine (150+) **£260-£300**
- 790 CP Selection of thirteen imperforate Proof or Trial items incl 1866 3c pair in black on pale yellow, 1875 4c strip of five from the foot of the sheet, 1918 \$1 horizontal pair, 1922-23 2c purple block of four, 1928-29 5c block of four, 1946 Centenary 8c and 50c in horizontal pairs etc, mostly fine (Plate 18) **£200-£240**

SEYCHELLES

- 791 C★ **1893** 3c on 4c carmine and green, error 'Surcharge inverted' (SG 15a) a few light offsets on gum, large part o.g., RPS Cert (1991), cat £300 (Plate 14) **F £90-£100**
- 792 C★ -- 3c on 4c carmine and green, error 'Surcharge double' (SG 15b) large part o.g., BPA Cert (1951) as former SG 24a, rare, cat £475 (Plate 14) **F £160-£180**
- 793 E ★☉ -- **Provisionals:** Well written up and illustrated collection on 17 pages of the numerous overprint varieties which occur on this issue with vals to 45c on 48c, cond varies, a fascinating study, ideal for continuation (73) **F £100-£120**
- 794 C★ **1897-1900** die II 2c orange-brown and chestnut to 1r bright mauve and deep red, also 2r 25 bright mauve and bright green (SG 28/34, 36), 36c a couple of short perfs and lightly toned, others fresh large part to fine o.g **F £46-£50**
- 795 C★ **1901** 3c on 16c chestnut and ultramarine, variety '3 cents' omitted (SG 38c) a small part of the surcharge remains as always with this variety, part o.g., RPS Cert (1989), scarce, cat £550 (Plate 14) **F £150-£170**
- 796 C★ -- 6c on 8c brown-purple and ultramarine variety 'Surcharge Inverted' (SG 40a) fresh large part o.g., RPS Cert (1950) as former SG44a, very scarce, cat £650 (Plate 14) **F £220-£260**
- 797 C★ -- 6c on 8c brown-purple and ultramarine variety 'Surcharge Inverted' (SG 40a) large part o.g., one slightly short perf at top otherwise fine and scarce, RPS Cert (1983), cat £650 (Plate 15) **£200-£240**
- 798 C★ **1903** 2c to 2r.25 (SG 46/56) large part o.g., mostly fresh and fine, cat £130 **£36-£40**
- 799 C★ -- 2c to 2r.25 (SG 46/56) large part to fine o.g., cat £130 **F £30-£34**
- 800 C★ **1906** 75c yellow and violet showing 'Dented frame' variety (SG 68a) two shortish perfs at foot, large part o.g. a scarce variety, cat £550 (Plate 15) **£180-£200**

SINGAPORE

- 801 E ★ Collection on pages, all unused, issues to 1972 incl 1948-52 sets (both), 1948 Silver Wedding set, 1955-59 set, 1962-66 set plus 15c variety 'Orange omitted' and \$5 variety 'Watermark inverted', 1969 \$1.80 booklet etc, mostly fine (190) **£300-£340**

SOUTH AFRICA - CAPE OF GOOD HOPE

- 802 C★ **1855-63** 1s deep dark green (SG 8b) square pair with very large margins, fine large part o.g., also 1863-64 1d deep carmine-red (SG 18), pair with clear to large margins, this with light creasing, fresh large part o.g. (Plate 18) **£300-£340**
- 803 C★☉☒ Small group of triangular issues incl five used single PB 4d blue, all with three margins, a used rectangular block of 4 with good to large margins except one stamp touched, 1d and 6d DLR ptgs unused, latter with 1956 RPS Cert, 1900 Mafeking 3d on 1d carmine used on piece, also some later issues from other countries incl South Africa 1934 OHMS Royal Visit cover, IFS Hyderabad ps env with postage due h/s and variously redirected, Jordan 1930 cover from Akaba to Scotland franked 32f in Locust Campaign opts (16) **£200-£240**

- 804 E ★◉ **Collection on pages and stock page incl 1853 lightly blued paper 1d pairs unused (faults) and used (fine), 1855-63 PB ptg selection to 1s incl several shades, 1861 "Woodblock" 1d (2) and 4d (2), latter incl deep bright blue shade, 1863-64 DLR ptg to 1s incl all four vals unused and used with a few additional shades, 1882-83 watermark crown CA incl 5s orange (SG 45) used, cond poor to very fine (150+) £1000-£1200**

MAFEKING



805

- 805 C◉ **1900 (March 23 - April 28) 1d surcharge (Type 1) on 1887-1902 Bechuanaland ½d vermilion [Pos. 1], variety 'Surcharge inverted' (SG 6a) used on piece with cds of April 9 1900, horizontal crease at top through 'PROTECTORATE' otherwise fine, RPSL (1940) and BPA (1999) Certs, a rare variety, cat £7,500 £3400-£3800**
- 806 C◉ -- Small used selection on stockcard incl 1d deep blue/blue "Goodyear" (2) incl one fine used on piece, the other missing perf at top, 3d pale blue "Baden Powell" (SG 19) x2, these both defective, surch issues incl COGH 1d on ½d green (SG 1/2) and 3d on 1d carmine, British Bechuanaland 6d on 3d lilac and black, 1s on 4d green and brown, Bechuanaland Protectorate 1d on ½d, 3d on 1d lilac (SG 7 & 12), 6d on 2d (SG 8 & 13) and 1s on 6d purple/rose-red, good to fine except where stated (15) £200-£240

VRYBURG



807

- 807 C◉ **British Reoccupation: 1900 Provisional issued by the Military Authorities ½d green (SG 11) used on small piece by 'VRYBURG/MY 16/19/B.B' cds, overall light toning and the perf tip at lower right corner added, RPSL Cert (1979), a rare stamp, cat £3,000 £1000-£1200**

ZULULAND



808

- 808 C★ **1894 £5 purple and black/red (SG 29) fresh large part o.g., a little pale but a fine example of this scarce stamp, Brandon Cert (1995), cat £5,500 £2000-£2400**
- 809 C★S -- £5 purple and black/red overprinted 'SPECIMEN' (SG 29s) fresh full o.g., BPA Cert (1980), cat £475 (Plate 15) £260-£300

SOUTH AFRICA

- 810 C◉ **1913-24 £1 green and red (SG 17) used with part 'Sea Point' cds, small thin at top and centred to lower right otherwise fine with fresh colour, cat £350 (Plate 15) £100-£120**
- 811 A ★◉ **Collection in stockbook with a few pre-Union issues incl Transvaal 1902 to 10s black and purple/red, unused (small faults) and Natal 1874-99 5s carmine unused and used, issues from 1913 mostly unused o.g. incl 1913-24 to 10s, also coil set of 4 in pairs, 1925 Air to 9d, 1926-27 typo set to 6d, 1927-30 recess pictorials to 10s, all perf 14, 1930-45 roto incl 2s 6d green and brown, 1933-45 to 10s incl both shades of latter, 1933-34 Vootrekkers, 1935 Jubilee and almost all later commems to early 1980s, defins incl 1941-46 and 1942-44 War Effort, 1947-54 screened roto set to 5s, 1954 and 1961 to 10s and 1r, Republican issues well represented with most 1960s and 1970s pictorials to 1r, a few early issues heavily hinged, although most fine and some incl 1927-30 higher vals u/m, later issues generally fine u/m (Few Hundreds) £500-£600**

- 812 E ★ Unused collection on stockpages, mostly from early 1950s to mid 1970s incl an excellent selection of 1961-74 definitives in cylinder blocks with values to 1r incl 1963-67 wmk RSA 50c cyl 70 54 (2 shades) and 1r cyl 1 12 117 (SG 235/36) also singles, 1969-72 wmk RSA 20c (SG 296/96a) cyl 242 243 244 A & B, a few postage dues incl 1967-71 wmk RSA 4c deep myrtle-green and emerald (SG D62c), almost all commems for the period present, all appears u/m (Hundreds) **£300-£340**
- 813 A ★⊙ **Pre-Union States:** Small collection of Natal, Transvaal, OFS and Zululand with a good representative selection of each colony, Natal incl KEVII vals to £1 and £1 10s, OFS incl a few scarcer surchs, Transvaal incl 1879-80 to 2s used (excl ½d) and KEVII to £1, Zululand incl 1894 to 4s carmine and green unused, cond rather mixed (150+) **£140-£160**

SOUTH WEST AFRICA

- 814 C✉ **South Africa used in:** 1917 January 4 envelope addressed to Switzerland under franked with 1913-24 1d (2) tied by Gibeon double ring cds, violet circular Passed Censor handstamp and censor tape affixed, upon arrival in Berne Swiss 10c Postage Due affixed and cancelled March 12, opened at foot still attractive and unusual **£40-£44**
- 815 C✉ -- Group of three censored covers comprising 1916 Windhoek to Germany, 1916 Swakopmund to Switzerland and 1917 Windhoek to Keetmanshoop franked respectively with 1913-24 1d, 2½d and 1d and cancelled by either Windhoek oval (Putzel 10) or Swakopmund oval (Putzel 6), odd fault but an attractive trio **£46-£50**
- 816 C★ **1923** Setting I £1 green and red (SG 12) horizontal pair with lightly toned large part o.g., trimmed perfs at top otherwise fine and scarce, cat £750 (Plate 14) **£240-£280**
- 817 E ★ O **1938 (July)** 1½d purple-brown (Mail Train), overprints type O11/12, sheet 60 (30 pairs), left margin absent but full margins at top and foot (BW imprint at foot) and right margin reduced at l/right, l/left corner pair (R10/1-2) "English" stamp shows "OFFICIAL" var (SG O17/17a), light even gum toning, pair with variety has one missing perf, and vert crease affects 4th vert row, a scarce multiple despite imperfections, u/m **£200-£240**
- 818 E ★ Small unused collection on stockpages, from early 1950s to mid 1970s incl 1951-52 officials set of 5 to 6d (SG O23/7), selection of 1961-72 definitives incl a few cylinder blocks, also some commem cyl blocks incl 1963 Red Cross set, a few earlier issues odd light tone, mostly fine u/m (100+) **£50-£60**

SUDAN

- 819 C✉ **1897** October 13 envelope from Halfa to Cairo franked with 1897 1m, 3m, 5m and 1p overprinted 'SOUDAN' all tied by three strikes of despatch cds with another strike to lower left, arrival backstamp dated 23 X 97, an attractive cover (Plate 19) **£100-£120**

See also lot 285

SWAZILAND

- 820 E ★⊙ **1889-90** Selection of twelve overprinted 'SWAZELAND' on an album page, with values to 5s unused or used, generally good to fine **£100-£120**

TANGANYIKA

- 821 C★ **1922-24** 10s deep blue 'Giraffe' with 'Watermark upright' (SG 87a) centred low with a couple of light bends and light overall gum toning, cat £90 **F £26-£30**

TANZANIA

- 822 CB **Booklet:** 1984 24s black on red cover (SG SB17) fine and complete, cat £140 **F £60-£70**
- 823 CB -- Cica 1984 10s booklet with black on green cover containing 5 panes of four of the 50c Ratel (SG 320a) a rare (possibly unique) booklet, offered with a letter dated May 2002 from David Aggersberg (SG Catalogue Editor) with his opinion. (Plate 18) **F £500-£600**

TOKELAU ISLANDS

- 824 E ★ Unused collection on album pages from 1948 to 2011, appears compete with commemoratives, definitives, miniature sheets and se-tenant issues etc., mainly fine, stc £860 (Few Hundred) **£200-£240**

TONGA

- 825 C★ **1897** 2½d black and blue (wmk sideways), horizontal pair, right stamp showing variety No fraction bar in "½" (SG 43b/43ba) exceptionally fresh, very fine large part o.g., cat £120+ **F £55-£65**
- 826 C★ -- 2½d black and blue (wmk sideways), variety No fraction bar in "½" (SG 43ba) usual light gum toning, u/m, cat £120+ **F £50-£60**

- 827 C★ -- 10d black and lake (wmk upright), variety Small second "O" (SG 49c) a little heavily hinged, part o.g., cat £225 F **£90-£100**
- 828 CS **1942-49** ½d yellow-green to 5s black and brown-red, perforated 'SPECIMEN' (SG 74s/82s) u/m, cat £225 F **£100-£120**
- 829 C★ **1962** Centenary of Emancipation 5s orange-yellow and slate-violet, error 'Overprint inverted' (SG 127a) fine u/m, cat £225 (Plate 15) F **£100-£120**
- 830 C★ **1987** Siv'a'alo Canoe Race 57s, horizontal gutter strip of 4, second stamp (R3/2) with value omitted (SG 969a) fine u/m, a rare error which occurred in this one position in an initial distribution of 50 sheets sent to Tonga, later printings including those distributed through philatelic channels had the error corrected (Plate 19) F **£180-£200**
- 831 C★ O **Official:** 1966 Centenary of Tupou College 10s on 4d blue-green, error 'Surcharge inverted' (SG O19a) u/m, cat £350 (Plate 18) F **£160-£180**
- 832 C★ O -- 1967 1p on 5s yellow and lilac, horizontal strip of 3, right stamp with "AIRMAIL" above "OFFICIAL" variety (SG O21/21a) fresh u/m, cat £180+ (Plate 19) F **£90-£100**
- 833 C★ O -- 1980 5s Blue-crowned Lory, without foliage and value in magenta (SG O213) fine unused as issued (Plate 18) F **£50-£60**
- 834 2A ★ **Extensive unused collection in two volumes to 2000, better items incl 1895 ½d on 2½d vermilion, 1895 7½d orange-yellow, 1897 odds to 2s 6d, 1920-35 Queen Salote to 1s incl 10d with small "O"s var, 1923 surch incl 2d on 7½d, 2d on 10d, 2d on 2s 6d and 2d on 5s, 1942-49 wmk script to 5s, 1953 to £1, 1965 surch to 30s on 15s, later self adhesive issues largely complete incl 1973 Scouting, 1976 Olympics, 1977 Cook's Last Voyage, 1977 Whales, 1978 surchs, 1978-82 coil stamps, 1978 Endangered Wildlife, 1979-82 coil stamps, 1980-82 surchs, 1984-85 Marine Life, 1985 Mutiny on Bounty, 1989 UPU Congress min sheet opt on reverse, also most listed stamp booklets, overall cond generally well above average and modern issues all fine** F **£1200-£1400**

TRINIDAD

- 835 C★ **1859** Imperforate 4d grey-lilac and 1s indigo (SG 25, 29) large part o.g., good to large margins, 1s with small h/s on reverse, cat £220 F **£55-£65**
- 836 C★ **1883-94** ½d to 5s (SG 106/13) large part toned o.g., cat £110 F **£32-£36**
- 837 E ★⊙ Small unused/used selection on stock page from 1851-55 blued paper 1d purple-brown block of 4, 1854-57 white paper 1d dark grey used, 1852-60 litho provisionals from fifth issue, 1d dull grey-blue and 1d blue (poor impressions) used, a few pin-perf issues incl 1s bluish slate, 1869 5s rose-lake cds used, 1896-1906 to £1 green and carmine unused o.g., 1904-07 also to £1 in similar condition and a few other odds, cond poor to very fine (100+) F **£220-£260**

TOBAGO

- 838 C★ **1895-96** 1s olive-yellow (SG 24) u/m block of twenty-four (6 x 4) with sheet margins both sides, some split perforations and a couple with paper adhesions otherwise fine and attractive, cat £84+ F **£32-£36**

TRINIDAD and TOBAGO

- 839 C ★ **1913-23** ½d to £1 (SG 149/56) with additional 1d, 4d, 1s and 5s shades, part o.g., mostly with overall gum toning and the £1 with brown stain at top otherwise fine, cat £275+ F **£100-£120**
- 840 C ★ **1921-22** ½d to £1 (SG 206/15) part o.g., mostly with overall gum toning, cat £225 F **£80-£90**
- 841 E ★⊙ Small selection on three pages incl Tobago 1879 1d unused (no gum), Trinidad with imperf and perf 'Britannia' types, a few later blocks etc, unused and used, mixed condition (34) F **£200-£240**

TRISTAN DA CUNHA

- 842 C ★ **1952** Overprinted on St Helena ½d to 10s (1/12) a few short perfs but fresh u/m and scarce thus, cat £140 F **£40-50**

TURKS ISLANDS

- 843 E ★⊙ Small but useful mostly unused selection on stock page, better items incl 1881 provisionals, setting I ½ on 6d black (SG 7) settings 4 to 7 ½ on 1s lilac (SG 13), setting 10 ½ on 1d dull red block of 4, upper pair type 9, lower pair type 10 (SG 17/18), ½ on 1s lilac (SG 19), 2½ on 6d black (SG 26), 4 on 1d dull red, 4 on 6d black and 4 on 1s lilac, all type 29 (SG 43, 45, 47), 1881 wmk crown CC 1d brown-red and 1s slate-green, also 4d ultramarine used and 1882-85 incl 1d orange-brown, cond variable as often but some with part to large part o.g. (38 plus one block of 4) F **£600-£700**



819



832



830



852



854

TURKS and CAICOS ISLANDS

- 844 E ★◉ Selection of George V issues on pages incl 1913-21 values to 2s, 1922-26 set etc, unused and used, mostly fine (41) **£24-£28**

TUVALU

- 845 ½B★ Fine unused (mostly u/m) collection on pages 1976 to 2004 incl many Specimen ovpts, good lot for continuation (Hundreds) **£130-£150**

ZANZIBAR

- 846 C★ **French Post Offices:** 1894 Dual currency 1a and 10 on 3c grey type C (SG 16) fresh large part o.g., cat £160 **£50-£60**



847

- 847 E ◉ **1895-96** Overprint in blue 1a plum variety dropped Small Second 'z' (SG 2D) used with indistinct cancel, odd perf fault and small thin at top but possibly unique with this variety, RPS Cert (2005) **£140-£160**
- 848 C★ -- 2a blue, error 'Overprint double' (SG 7m) rather toned, unused without gum, cat £275 **F £24-£28**
- 849 C★ -- 3a brown-orange, error 'Zanzidar' (SG 10j) several thins and extensively toned, small part o.g., a representative example of this very scarce error, cat £1,000 **F £50-£60**
- 850 E ★ -- Black overprint 2r, 3r and 5r (SG 19, 20, 21) small range on album page comprising 2r (2), 3r (2) and 5r (3, one with variety First 'Z' antique), a couple with trivial tone spots, otherwise generally fresh large part o.g. (7) **£160-£180**
- 851 E ◉ -- Black overprint 2r, 3r and 5r (SG 19, 20, 21) with additional 2r with variety First 'Z' antique, all fine cds used, 3 being on individual piece **£100-£120**
- 852 C★ **1895-98** Surcharge type 5, 2½ on 1a plum, three examples, one 'normal', one with small second 'z', the other with tall second 'z' (SG 25, 25C/D) large part o.g. (Plate 19) **F £130-£150**
- 853 C★ -- Surcharge type 6, 2½ on 2a pale blue with small second 'z', var inverted '1' in '½' (SG 26jD) some gum thinning at top, part o.g., Brandon Cert (1992), cat £425 **F £36-£40**
- 854 C★ -- Surcharge type 6 (2) and 7, 2½ on 1½a sepia (SG 29, 30) respectively with 'Small second z' and vermilion surcharge, deep red surcharge with surface mark at foot and deep red surcharge with small surface rub above 'ar' of opt, all with large part toned o.g., a useful trio, cat £785 (Plate 19) **£150-£170**
- 855 C★ -- Surcharge type 7, 2½ on 1½a sepia, showing small second 'z' var (SG 30D) light even toning, unused without gum, cat £425 **F £30-£34**
- 856 E ★◉ **1896** Sultan Seyyid ½a to 5r (SG 156/74) useful range of two album pages comprising unused and used sets of 15 plus additional 4r unused with flag painted in and 5a to 8a and 2r to 5r ovpt Specimen, odd tone spot but generally fine (40) **£100-£120**
- 857 E ★◉ Selection on stock page incl 1895-96 opt odds but incl 1r slate, 2r and 5r, 1895-98 "2½" provisionals (5) incl odd better type, 1896 opts on BEA to 7½a 1896 to 5r, 1899 to 5r, 1904 surch to 2½ on 8a, 1904 Monogram type to 5r, 1908-09 to 10r, 1913 to 10r, 1921-29 to 10r, 1936 to 10s, 1936 Jubilee and 1948 RSW, cond a little variable but mostly fine (100+) **£400-£440**



MORE ILLUSTRATIONS CAN BE VIEWED AT
legacy.stanleygibbons.com/auctions

BRITISH COMMONWEALTH - COLLECTIONS



858

- 858 2B★◉ **British West Indies: Valuable collection in three volumes incl Antigua 1921-29 to 4s, 1932 Tercentenary to 5s, KGVI to £1, 1953-62 to \$4.80, Dominica KEVII 1903 to 5s opt specimen, KGV 1913 5s, KGVI to 10s and \$2.40, 1954-58 to \$2.40, Grenada 1895-99 to 1s, 1898 2½d Columbus opt specimen, 1908-11 'Badge' type to 10s, 1921-32 to 10s, 1934-36 to 5s, KGVI to 10s incl some better shades, 1953-59 to \$2.50, Virgin Is 1904 to 5s, KGV to 5s, 1948 RSW £1 block of 4, KGVI to £1 and \$4.80, Leeward Is 1890 to 5s, 1902 to 5s unused, also opt specimen, 1907-11 to 5s, 1912-22 to 5s incl some shades, 1921-32 to 10s, KGVI to £1 incl good range of shades, 1954 to \$4.80, St Lucia 1891-98 to 5s, 1912-21 and 1921-30 to 5s, 1936 to 10s, KGVI to £1 and \$4.80, 1948 RSW unused and used, Montserrat 1912-20 to 5s, 1932 Tercentenary to 2s 6d, KGVI to £1 and \$4.80, St Vincent 1899 to 5s opt specimen, 1902 to 5s, 1907-08 to 3d violet, opt specimen, 1921-32 to £1, KGVI to £1 and \$4.80, St Kitts-Nevis 1903 and 1905-18 to 5s, KGV to 10s incl multiples, KGVI to £1 incl some shades, also volume of generally KGV to early QEII covers with most Colonies represented (a mixture of commercial and philatelic) and another volume of more modern issues and several framed large multiples/sheets incl Dominica 1908-18 2½d, 3d, Leeward Is KGVI lower vals to 3d, St Vincent 1908 ½d green and a few others (Few Thousands) £5000-£6000**
- 859 2B★ **South Atlantic: Duplicated accumulation from Falkland Islands, BAT and South Georgia as received from new issue supplier, a few earlier seen incl 1869-76 black and red franks on piece, 1891-1902 1d reddish chestnut and 2½d pale chalky ultramarine, but strength in 1970-2013 period with many gutter pairs and wmk vars, mainly fine (Many Hundreds) £5000-£6000**
- 860 ½B★◉ **GVI collection on stockcards with much duplication throughout incl Aden 1937 Dhow sets part o.g. and used, two further sets to 5r part o.g., Aden States, Ascension 1938-53 values to 10s (3), Bahamas, Bechuanaland 1938-52 sets part o.g. and used, British Honduras, Cayman Islands, Cyprus, Falkland Islands 1938-50 and 1952 sets part o.g., Falkland Islands Dependencies, Great Britain 1939-48 set part o.g., Hong Kong, Jamaica, Kenya, Uganda and Tanganyika, Mauritius, Montserrat, Nyasaland, St. Helena, St. Lucia, Sierra Leone, Turks and Caicos Islands etc, also Omnibus issues well represented with 1937 Coronation, 1948-49 Silver Wedding and 1949 UPU sets etc, unused and used, many of the unused with brownish or toned gum, nevertheless a highly catalogued and useful lot (Many Hundreds) F £5000-£6000**
- 861 2B★◉ **Extensive A to Z unused or used collection in 33 volumes, from QV to early 1970s, while no rarer stamps noted most colonies have QV to KGV low to medium values well represented and some KGVI and early QEII to top values, these generally used, better areas incl Ascension, Rhodesia, Australia, COGH, Batum (incl 30r revenue stamp block of 6), Seychelles, HK, North Borneo, Canada incl 1897 \$5 heavily used, NZ, Malta, also a number of omnibus collections incl 1935 Jubilee (used, 80% complete) and 1948 RSW (a few high vals present), cond mixed with some fiscally used high vals, however a fascinating lot (Thousands) £2400-£2800**
- 862 A ★◉ **Useful unused and used collection of mostly KGVI issues, better items incl Ascension 1938-53 to 10s, Ceylon 1938-49 2c and 3 (SG 386/87) in imprint blocks, Falkland Is 1938-50 and 1952 to £1, former incl shades, St Helena 1938-44 to £1, Leeward Is 1938-51 to £1, Dominica to 10s and \$2.40, Nyasaland 1938-44 to £1, HK 1938-52 to \$10 green and violet, incl last unused o.g., also RSW \$10 o.g., Cyprus 1904-08 watermark MCA to 45pi, Antigua 1938-51 to £1, Gold Coast 1938-44 2s, 5s and 10s (comb) blocks of 4, Basutoland and Bechuanaland 1938 to 10s, Sierra Leone KGV to £1, Jamaica 1938-52 to £1, Gibraltar 1938-51 to £1 incl better perfs (1½d carmine perf 13½ noted), Northern Rhodesia 1938-51 to £1, North Borneo 1950 to \$10, Gambia 1938-44 to 10s, most RSW sets present, also a number of multiples, unused issues generally previously hinged, overall cond mostly fine (Hundreds) £2000-£2400**
- 863 A ★◉ **KGVI collection in SG printed album, incl (used unless stated) Aden 1937 'Dhows' set, Ascension 1938-53 ½d to 10s unused or used, Bahamas 1938-52 2d scarlet showing 'Short 'T' variety, Bermuda 'Keyplates' to £1, Falkland Islands 1938-49 and 1952 sets, Leeward Islands £1 'Keyplate' (3) and Nyasaland 1938-42 set, also very good run (not complete) of the 1948 RSW sets and a few shade/perf varieties, some toning throughout the album affecting some stamps and a number of dubious cancels, well worth close inspection (Many Hundred) £2000-£2400**
- 864 3B★◉ **Extensive A to Z collection in twenty volumes from QV to late 1950s with most colonies represented, early issues rather patchy but quite comprehensive unused selection from late 1940s to end of period with many complete definitive sets incl Malayan states, Hong Kong, ICS and IFS, these generally very lightly hinged and fine, also some GB from 1840 to early 1970s, a few children's albums and some loose (Few Thousands) £2000-£2400**
- 865 ½B★◉ **Collection in three stockbooks (two are small types), loose on pages and on cards as purchased from smaller auctioneers, mostly early to mid period issues incl Barbados, Canada, New Zealand, Nova Scotia, Queensland and Western Australia etc, unused and used, mixed condition with many fine (Few Hundreds) £1100-£1300**

- 866 2A ★⊙ **Collection in two green 'New Imperial' albums, mostly small unused and used ranges from many territories incl Great Britain 1840 1d (4), 2d (3), later line-engraved, surface printed with values to 10s, some Officials, Australia 1915-25 10s, 1931-36 £1 and £2, Australian States, British Guiana, Canada, Egypt, Hong Kong, India and States, Malta 1886 5s part o.g., Nauru, New Zealand, Transvaal etc, mixed condition (Hundreds) £1000-£1200**
- 867 E ★⊙ **Old-time range on album pages, with range of Commonwealth incl Canada and Australian States, strength in GB incl 1840 1d (6 used all fillers), 1841 1d red top marginal unused (poor), 1867-83 £5 orange, 1883-84 5s to 10s and 1887-92 Jubilee vals to £1 all overprinted SPECIMEN, unused but with various faults, very mixed condition (Few Hundred) £1000-£1200**
- 868 A ★⊙ Collection of QV to early QEII in stock album incl better Malta incl QV to 5s and 10s unused, Ascension KGVI to 10s unused and used (not complete), 1956 set to 10s, Leeward Is KGVI 10s and £1 used, Nyasaland 1938-44 2s to £1 unused, Rhodesia 1905 2s 6d Falls used on piece (tones) and 1909 £1 fine used on piece, South Africa 1925 Air set on marginal pairs unused, Tristan da Cunha 1952 opt to 10s, also 1954, 1960 and 1961 sets, KGVI defin sets incl Basutoland to 10s, Bechuanaland to 10s, Cayman Is to 10s, St Helena to 10s, Swaziland to 10s, BVI to £1 and Cyprus to £1, unused sets generally lightly hinged and used mostly fine (Few Hundreds) **£900-£1000**
- 869 ½B★⊙ Collection in four albums, unused and used issues to the George VI period incl Aden 1937 Dhow set to 5r part o.g., 1939-48 set part o.g., Aden States, Ascension 1934 set, Bahamas 1948 Eleuthera set part o.g., Barbados, Bechuanaland 1938-52 set part o.g., Falkland Islands 1952 set part o.g., Gold Coast, Hong Kong, India and States, Jamaica 1938-52 set part o.g., Lagos, Malta, Mauritius 1950 set used, Morocco Agencies, Nyasaland, Seychelles 1952 set part o.g., Tristan Da Cunha 1952 set part o.g., Turks and Caicos Islands 1950 set part o.g. etc, mixed condition with many fine (Many Hundreds) **£800-£900**
- 870 1½B★⊙ Collection in seventeen albums or stockbooks (some small) and loose contained in two cartons, early to modern
⊙ unused and used selections from many territories incl Aden and States, Antigua, Ascension, Australia, Bahamas, Canada, Ceylon, Cyprus, Egypt, Hong Kong, Malaya and States, Malta, Nyasaland, Sudan 1935 General Gordon set, 1941 set part o.g., Tristan Da Cunha 1952 set part o.g., Turks and Caicos Islands etc, many sets and part sets, mixed condition throughout (Thousands) **£700-£800**
- 871 E ★⊙ **British West Indies:** Small collections of St Lucia, Nevis and Grenada from first issues to 1930s, St Lucia incl 1860 1d to 6d, 1863 1d to 6d, 1883-86 incl 6d lilac, 1891-98 to 10s, KEVII to 5s and KGV to 10s, Nevis good selection of "Medicinal Spring" types to 1s with most printings represented, QV key types incl 6d green (faults), Grenada from "Chalons" with various surchs on revenues, KEVII badge types to 10s and KGV to 10s, cond mixed in places but a (Few Hundreds) **£700-£800**
- 872 B ★⊙⊠ Mixed lot incl a number of 1937 Coronation covers, a packet of commercial covers GB to Sudan, collection of unused QEII Bermuda in album, and GB incl u/m collection 1989 to 2003, cond varies (Many Hundred) **£650-£750**
- 873 E ⊙ Small mostly used range on album pages incl Australian States, Fiji and a few GB, strength in HK incl 1862-63 and 1863 vals to 96c then useful run to early QEII incl 1948 RSW set, very mixed cond throughout but worth inspection (Few Hundred) **£500-£600**
- 874 A BS **Booklets:** Selection of over 100 Commonwealth (A-Z) and a few Foreign booklets (a few covers only) in a stock book, good range of countries the majority QEII incl Bangladesh 2000 Cricket Week (2) and Nigeria 10s and 10s6d, fine cond, a good lot for small dealer, general collector **F £500-£600**
- 875 C★ Small selection incl Ceylon 1912-25 20r black and red/blue lower marginal, Gold Coast 1894 20s dull mauve and black/red overprinted 'SPECIMEN', Kedak 1922 Exhibition set and Newfoundland 1933 Airmail set, mostly fine large part o.g or u/m (44) **£480-£550**
- 876 B ★⊙ Five large stockbooks crammed full of unused (mostly u/m) or fine used Commonwealth sets/part sets from good range of countries, excellent lot for small dealer/Ebayer (Many Thousands) **£400-£440**
- 877 ½B★⊙ Collection in six albums with good run of countries, a few sets incl Tristan da Cunha 1952 set unused, but mostly part sets or low values, good lot for general collector, mixed cond (Hundreds) **£400-£440**
- 878 1½B★⊙ Collection in eleven albums or stockbooks, mostly early to modern used issues from Australia, Canada with Year Books from 1987 to 1993, Ireland, New Zealand and South Africa etc, some duplication, mixed condition throughout (Thousands) **£360-£400**
- 879 ½B★⊙ Collections of Canada, Malta and New Zealand in three printed 'Gibbons' albums, unused and used issues generally to the late 1960's (Malta to the mid 1970's), some early types but strength in George VI and early E.II period with sets and part sets etc, mixed condition throughout (Many Hundreds) **£260-£300**
- 880 ½B★⊙ Small range of QEII in three sparsely filled 'New Age' albums incl Bermuda 1953-55 set unused, B.A.T. 1963-69 set used, Falkands 1960 'Birds' set used, Rhodesia and Nyasaland 1954-56 and 1959-62 used sets, also small 'world' collection in album and various in packets, cond varies (Few Hundred) **£260-£300**
- 881 A+E ★⊙ GVI collection in red printed album (Third edition) unused and used issues from many territories, mostly short or part sets, some 1948-49 Silver Wedding sets incl Great Britain and Hong Kong etc, a good basis for further expansion, also Australia 1992 Year book and a few Isle of Man items, generally fine (Few Hundreds) **£260-£300**

- 882 A ★ George VI unused collection in red printed album (Fourth Edition), fairly sparse throughout but Bahamas, Leeward Islands, Seychelles, Somaliland Protectorate and Turks and Caicos Islands pages virtually complete with some additional shades, fine (Scores) **£260-£300**



Ex 883

- 883 E S **Specimen Overprints:** Selection of seventy-five mainly KGV period stamps, all odd values, incl Jamaica values to 5s, Kenya Uganda and Tanganyika values to 5r, Somaliland Protectorate values to 5r, Malaya Straits Settlements, Malaya Johore 1922-41 \$50 and \$100 etc, mostly fine with gum **£220-£260**
- 884 A ★⊙C Diverse selection of Jamaica and Ascension Is, former mostly early to mid 20th century and obviously collected for postmark interest, although a few u/m 1980s and 1990s sets also present, latter largely modern u/m sets and min sheets, although a few earlier incl 1924-33 ½d plate number block of 4 incl "cleft rock" variety, earlier issues mixed cond, later all fine (Few Hundreds) **£160-£180**
- 885 E ★ Selection on pages incl Ascension 1934 set, 1938-53 1½d perf 13 with 'Davit flaw', later part o.g. values to 5s (2), 10s (2), also Bahamas with group of KGV and QEII issues and various other issues on pages, the Ascension mostly fine, the remainder mixed (Scores) **£120-£140**
- 886 3A ★⊙ George VI collection in three green 'New Age' albums, unused and used issues, sparsely filled throughout incl Australia, Great Britain, India, Malta etc, mostly lower value short sets and odd values in mixed condition (Hundreds) **£100-£120**

THEMATICS

- 887 A ★ **1965 I.T.U. Centenary:** Official boxed presentation album containing apparently complete collection as issued, some discolouration to album and a few stamps with imperfections but generally fresh u/m **£200-£240**
- 888 2B★ **1981 Royal Wedding:** Fine collection in six pre-printed boxed albums and loose in packets as received from new issue supplier, odd empty space seen but each album appears substantially complete, also two albums containing a collection of 1982 21st Birthday issues, mostly fine u/m (Hundreds) **£120-£140**
- 889 1½B★⊗ **Aviation:** Collection in nine albums, mostly 'Aviation Heritage' and '100 Years of Flight' issues by 'Westminster' incl sets, miniature sheets and fdc's with some coin types, a colourful lot, mostly fine (Hundreds) **£200-£240**
- 890 ½B **Banknotes:** Collection in four albums comprising 'Banknotes of the World' issues by 'Westminster' mostly fine (Approx 160) **£50-£60**
- 891 2B⊗ **Cartoons:** 1998-2002, collection of 240 envelopes with coloured topical cartoons taken from newspapers (mostly 185 x 135cm) attached together with Isle of Man stamps and subsequently sent through the post, an unusual lot, mainly fine **£300-£340**
- 892 2B★⊙ **Concorde:** Extensive collection on pages and loose contained in two cartons with about ninety signed covers (some with multiple signatures) incl Mike Bannister (12), Jack Lowe (9) and Brian Trubshaw (3) etc, a good range of other commemorative and first flight envelopes incl coin types, Great Britain 'Smiler' type sheets (20) incl privately produced, worldwide stamp issues with miniature sheets, also ppc's and memorabilia with newspaper cuttings etc, mostly fine condition throughout (Many Hundreds of items) **£2600-£3000**
- 893 ½B★ **Cycling:** Interesting collection on pages and loose incl advertising covers and postcards, Army Cyclist Company, local stamps incl Australia 1896 Coolgarrie Cycle Express 2s part o.g., poster stamps, ephemera with cigarette cards and illustrated invoices etc, mixed condition throughout with many fine (Few Hundred items) **£440-£480**
- 894 B -- Eclectic range of photographs, viewcards and postcards featuring a range of late-Victorian and Edwardian period bicycles and cyclists, mainly of American or British origin but also a few French and South African, cond varies (Few Hundred) **£260-£300**
- 895 ½B★⊗ **Entertainment:** Collection in four albums comprising 'Stars of Stage & Screen' (3) and 'Memories of the Sixties' issues by 'Westminster' incl sets, miniature sheets, fdc's with Great Britain 1998 Comedians set on fdc signed by Frank Carson, Roy Walker, Mike Yarwood and two others etc, mostly fine (Few Hundreds) **£100-£120**
- 896 3B★ **EUROPA/C.E.P.T.:** Comprehensive unused collection from 1956 to 2012 in nine 'SAFE' albums, appears virtually complete with all spaces filled incl 1956 Luxembourg and Netherlands, 1960 Liechtenstein, 1972 Spanish Andorra, 1970s Portugal incl min sheets, later issues incl sheetlets, a few early issues incl 1956 Luxembourg lightly hinged but virtually all fine u/m from 1960, also an additional stockbook containing duplicates incl 1960 Liechtenstein (bends, but u/m) and a good range of later issues to around 2005, generally fine u/m (Hundreds) **£1800-£2000**

87



- 906 B ★✉✉ Royalty: The extensive and well researched British and European collection on exhibition pages formed by Mr John Davis to celebrate and commemorate the 2012 Diamond Jubilee of Queen Elizabeth II, commencing with the Queen's ancestry and lines of succession incl 1840 1d black, 1931 (March 16) letter from Buckingham Palace to T. Allen signed by E.D.Bacon, the keeper of the Royal collection, later with many sets and ppc's from the Commonwealth commemorating Coronations, Marriages and Visits etc, through to the London 2012 exhibition, the European part commences with Belgium incl 1925 75th Anniversary of Belgian Stamps set of thirteen depicting Leopold I and Albert I large part o.g., Denmark with Danish West Indies, Faroe Islands, Greenland and Iceland, Germany with Prussia, Hanover and Wurttemberg, Greece incl 1939 75th Anniversary of Cession of Ionian Islands set of five depicting George I of Greece and Queen Victoria large part o.g., 1952 50th Birthday of King Paul set u/m, Norway, Romania incl 1903 Opening of New Post Office set of seven on thick toned wove paper large part o.g., the 2l and 5l values with individual RPSL (2012) Certificates, 1926 King Ferdinand's 60th Birthday essays (3) and colour trials (12), the issued set imperforate and perforate with the 6l and 10l 'Error of colour' varieties large part o.g. etc, Romanian Post Offices in the Turkish Empire 1896 cover franked perf 13½ violet surcharges set of three (SG 9/11) tied by large oval datestamps, Russia, Spain incl 1926 Red Cross 'Postage' set of thirteen large part o.g., Sweden, Yugoslavia incl 1920 set of fourteen in strips of three used by red handstamps on individual pieces as distributed by the UPU as 'specimens' from the Madagascar Receiving Authority Archives, 1924 King Alexander 'Head in oval' set of eight colour trials, 1926 Danube Flood Fund set of twelve part o.g., 1928 Charity set of twelve part o.g., also Serbia with early issues incl 1905 Petar I thin paper set of eleven in blocks of four u/m and Italian Occupation of Fiume and Kupa Zone 1941 set of fourteen used on large 'souvenir item', the rare 20d and 30d values each with individual RPSL (2011) Certs etc, unused and used with some covers, an interesting and valuable lot (Approx 2,000). This collection was exhibited in February 2012 at Highcliffe Castle in Dorset and was the basis of a series of articles in Gibbons Stamp Monthly published to accompany the exhibition, copies of which accompany the lot (Plate 20)

£4000-£4400



908

- 908 C☒ **Titanic: 1912 March 7 envelope from France** franked Sower 5c and 10c (horizontal pair) tied by Bordeaux machine cancellation, addressed to M.A.Winter in Washington and showing violet sans-serif 'TITANIC' handstamp at left, receivers handstamp alongside of March 19 and on reverse arrival datestamp of March 18, the envelope with faults and defects, nevertheless rare. Note: It is presumed that this cover was meant to be taken on the maiden voyage which had to be postponed until April. The White Star mail contract would not allow for envelopes to be held so it was sent on the next available sailing **£4000-£4400**
- 909 B★☒ -- Collection on pages and loose incl stamps with sets, miniature sheets, 'Smiler' sheets, coin covers, first day and commemorative covers, signed items incl Millvina Dean, E.E. Haisman and various other relatives, modern reproduction memorabilia and ephemera with photographs and ppc's etc, mostly fine (Hundreds) **£1000-£1200**
- 910 A★ **Winston Churchill Commemoration:** Collection in printed 'White Ace' album, odd empty space seen but otherwise substantially complete with British Commonwealth omnibus issue and most foreign issues (incl imperfs), cond varies but mostly fine large part o.g. (Few Hundred) **£120-£140**
- 911 3B★☒ **World War II: Extensive and well written up collection in seventeen albums** covering many aspects of this conflict incl Germany with stamps, miniature sheets, ppc's, propaganda cards of the Third Reich, German forgeries of British stamps, German Occupation issues for Austria, Balkan States, Belgium, Bohemia and Moravia, Luxembourg, Netherlands, Norway, Poland and Slovakia etc, France and Colonies Victory issues, Great Britain and Channel material with RAF envelopes and 'Westminster' coin covers etc, a useful lot for further development and expansion, mostly fine (Many Hundreds) **£2000-£2400**
- 912 1½B★☒ -- Collection in seven albums comprising 'The History of World War II' issues by 'Westminster' incl sets, miniature sheets and fdc's with some coin types etc, also a similar album '24 Hours of D-Day' mostly fine (Few Hundreds) **£160-£180**



MORE ILLUSTRATIONS CAN BE VIEWED AT
legacy.stanleygibbons.com/auctions

THURSDAY 31st JULY 2014

MORNING SESSION Starting at 11.00am

The "JOHN PERKINS" COLLECTION of WWI and WWII MATERIAL, INCLUDING PROPAGANDA FORGERIES AND ISLE OF MAN P.O.W. CAMP MAIL

- 913 ½B Aerial Propaganda leaflets and brochures etc, collection of about 110 on pages, incl American, British, German and Russian issues etc, a fascinating and interesting lot in mainly fine condition for these **£1000-£1200**
- 914 ½B☒ Accumulation of mainly World War II related material incl ppc's with feldpost, map, patriotic and personalities etc, envelopes with censored, ephemera and collateral items incl dropped leaflets, labels, newspaper cuttings and photographs etc, also a few modern items, an interesting lot worthy of careful viewing (Hundreds of items) **£1200-£1400**
- 915 ½B★☒☒ Accumulation of World War II material on pages incl stamps, propaganda labels and forgeries with Italy, Lithuania and Poland etc, various occupation issues, patriotic and propaganda leaflets, song sheets, cigarette cards, covers with 'Undelivered' and other instructional markings, ppc's etc, mixed condition throughout, an interesting lot (Hundreds of items) **£600-£700**

AUSTRIA

- 916 C★ **1934-36** Costumes 3g, 12g and 24g, each in an u/m imperforate vertical pair from the foot of the sheet with a trial overprint showing Swastika and surcharged 3Rpf, 6Rpf and 12Rpf respectively, prepared for use but not issued, scarce, Rudiger Soeknick Cert (2006) (Plate 21) **£120-£140**
- 917 E ☒ **1938** April 10, selection of three covers on pages each franked with German stamps and cancelled with Innsbruck cds's, all with 'Um 10. April/dem Fuhrer dein/Ya!' cachets and circular swastika handstamps, a few age stains **£60-£70**
- 918 C☒ **1945** May, Postkarte franked 5pf green Hitler ovpt 'Osterreich' tied by Wien cds, addressed locally and bearing at left large blue label showing Hitler as skull and crossbones with gallows on both sides inscribed 'DEUTSCHLANDS/1933 VERDERBER 1945', fine and scarce (Plate 21) **£200-£240**
- 919 C★ **1946** Anti-Fascist Exhibition, the unissued 5g+3g sepia "SS Blitzkrieg" and 12g+12g slate-grey "Hitler Death Mask" (centred to left), fresh large part o.g., also the issued set of eight (SG 977/84) large part o.g. (10) (Plate 21) **£300-£340**

AUSTRALIA

- 920 C☒ **1940** September 30, ppc (cartoon by Low) addressed to West Australia with 'H.M.TRANSPORT' and framed 'AUSTRALIAN IMPERIAL/FORCE/PASSED BY CENSOR/152' cachets both in violet, message mentions "boat and food not bad", scarce **£50-£60**
- 921 C☒ -- December 1, envelope from Mackay addressed to Brisbane franked 2d and alongside 1d patriotic black and red 'Help to Smash the Nazis' label for the Mackay Patriotic Funds, both tied by 'Telephone Now And Save Petrol' machine cancellation, some stains around the perfs and the envelope edges, scarce (Plate 21) **£100-£120**

BELGIUM

- 922 A ☒ Collection of forty mainly propaganda ppc's in album, mostly coloured artist drawn anti-nazi comic types, some duplication, generally fine **£400-£440**

BERMUDA

- 923 C☒ **1937** March 15 illustrated envelope addressed to Brooklyn showing Nazi flag and inscribed 'Bermuda Welcomes The German Training Ship "Schleswig Houter letter sheet tein" March 9-15 1937' franked 1½d (SG 100) with pencil cancellation, 'DEUTSCHE KRIEGSMARINE-SCHIFFSPOST' datestamp below, fine **£50-£60**

BRITISH SOLOMON ISLANDS

- 924 C ☒ **1945** May 8 illustrated envelope addressed locally showing caricature of Hitler hanging from a noose from a frame inscribed 'SCHICKLGROBER' franked 1s (SG 68) tied by Tulagi cds, fine **£50-£60**

CANADA

- 925 E ☒ Selection of eight items on pages incl patriotic labels (2), propaganda ppc's depicting Hitler (3) and 1944 June 6 hand painted envelopes (2) showing Bulldog, flag and lion etc, mostly fine **£140-£160**

All buyers are respectfully reminded of our payment terms as stated in paragraph 4.1 in the Terms and Conditions of sale printed in the back of this catalogue. New bidders are reminded to provide references well in advance of the sale date.



916



919



990



998



995



993



994



1025



1026



1015



918

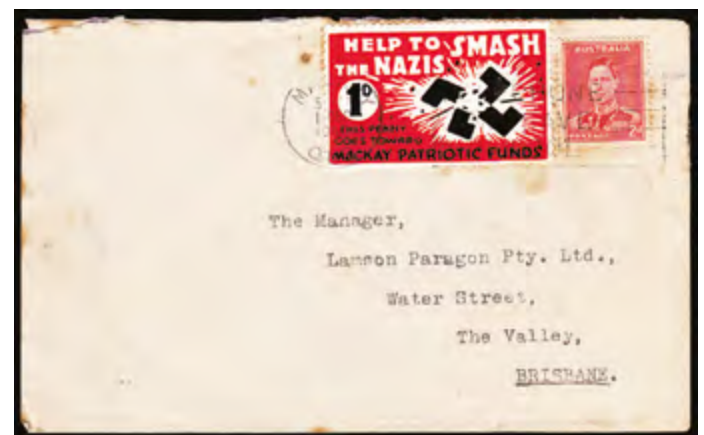

921



929



931



942



933



951



944



941



940



1001



1014

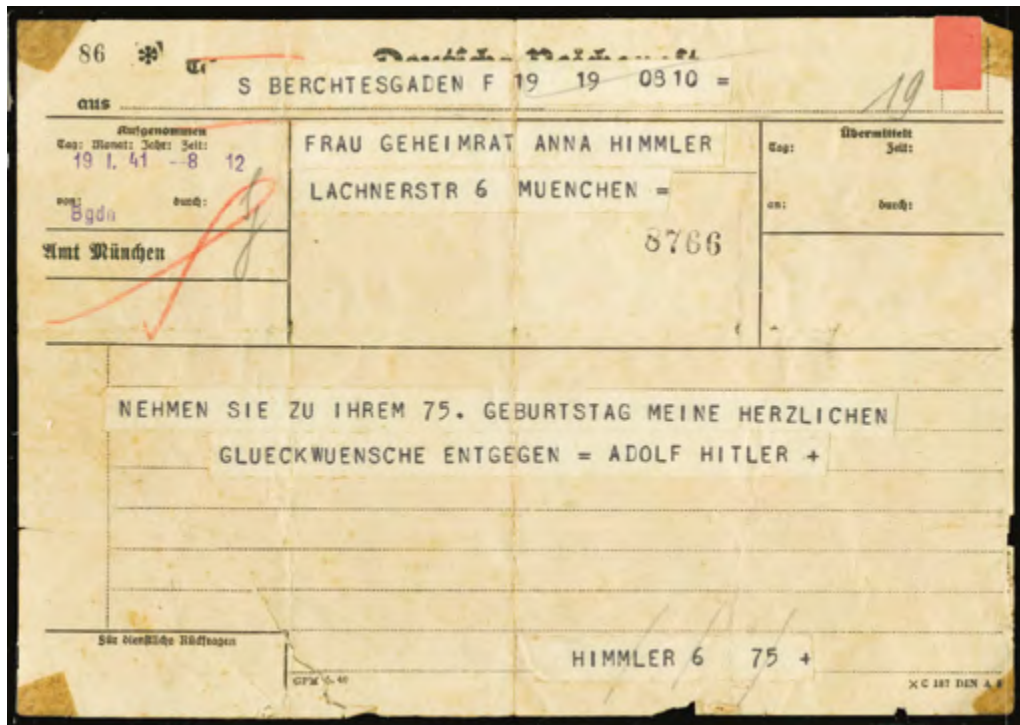

943



948



950



958



1016

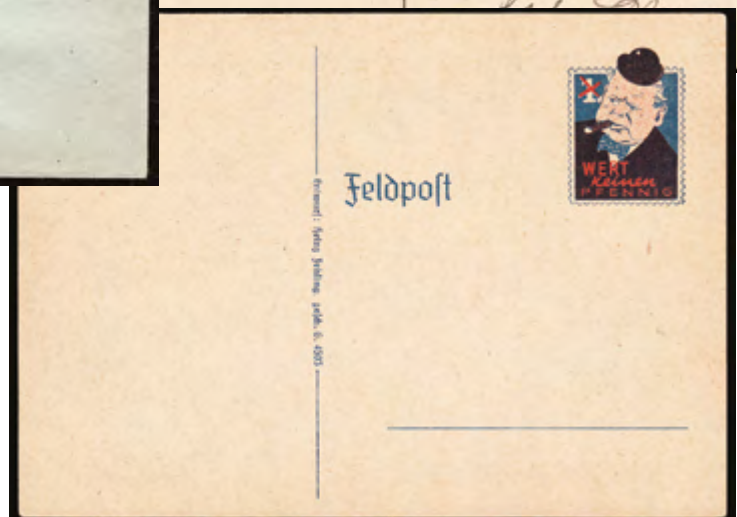

968

CZECHOSLOVAKIA

- 926 E ☒ **1938-45** Selection of ten mainly propaganda and liberation type ppc's on pages incl 1938 card depicting Hitler and Henlein etc, also two blocks of eight 'Lidice' labels, mostly fine **£140-£160**

DENMARK

- 927 E ☒ Selection of fifteen items on pages incl two black and white plain back cards depicting Jes Asmussen, 1939 Oct. 19 envelope from Copenhagen to England with propaganda leaflet titled 'Further discoveries of British poison gas in Poland!', 1942 Oct. 5 censored cover from Copenhagen to Norway and set (?) of ten artist drawn Liberation ppc's by 'Ingvar' etc, mostly fine **£260-£300**

EGYPT

- 928 E ☒ **World War II:** Collection of fourteen coloured ppc's on pages published by the Eastern Publishing Co. Cairo and showing comical sketches of military life by the artist 'Saroukhan', mostly fine **£260-£300**

ESTONIA

- 929 C ★ ☒ **German Occupation:** 1941 October 27 envelope franked 1941 30k blue vertical pair tied by Viljandi cds addressed to Tallin, also 1941 15k brown vertical pair on thick paper variety imperf between and at foot large part o.g. and 1941 20k green on ordinary paper imperf from the foot of the sheet used and with small 'KRISCHKE BPP' handstamp on reverse and 1941 Dec 3 illustrated envelope franked 1941 20k green and 1940 Centenary 10s tied by Love cds addressed to Tallin, mostly fine (Plate 21) **£100-£120**
- 930 C ☒ --1941 October 29, ppc (street scene) addressed to Tallin franked German Occupation 20 (k) green (2) tied by Tartu Vaksal cds, a few slight stains otherwise fine and scarce **£100-£120**

FIJI

- 931 C ☒ **1941** October 6 envelope to California franked ½d (SG 249) and 2½d on 2d (SG 267) tied by Labasa cds, additional strike alongside also ties 'Fiji Bomber Fund' label, the envelope with flap missing, scarce (Plate 21) **£100-£120**

FINLAND

- 932 E ☒ **World War II:** Selection of nineteen items on pages, mainly ppc's incl Pro-Nazi 'V' types (7 incl 1 used), Feldpost cards, Anti-Soviet card, Anti-German card, Partisan cards etc, mostly fine **£200-£240**

FRANCE

- 933 C ★ **1941** French Legion 100f Anti-Bouter letter sheet hevism Polar Bear souvenir sheet, large part o.g., a few small imperfections confined to the margins, fine (Plate 22) **£150-£170**
- 934 E ★ **Collection of British produced forgeries on pages by the 'Political Warfare Executive' (PWE) incl 1f.50 brown DeGaulle sheetlet of nine and a single example used on 1944 (Aug 28) envelope, 1f.50 brown Petain gutter block of ten, 30c scarlet Petain with ghost of Laval at side sheetlet of twenty (2), 50c green, 70c orange and 1f red Petain with cap in sheetlets of twenty, 2f green Petain bareheaded sheetlet of twenty, 30c red Mercury sheetlet of sixteen (2), 1f.50 orange Iris sheetlet of twenty etc, some faults as to be expected though generally good to fine, a useful assembly** **£2000-£2400**
- 935 E ★ ☒ Various on pages incl Free French Government issues, Saint Nazaire 1945 card and cover (not guaranteed), French Liberation issues, French Intelligence forgeries, French pictorial stamps (16) ovpt and surcharged with swastika and 'Deutsche Reich Luftpost', coloured artwork for the 'France Libre' cockerel 'V' label, 1f.50 brown Petain sheet of ninety-six produced by 'Atelier Des Faux' etc, many of unknown status but an interesting lot, mixed condition **£600-£700**
- 936 A ☒ **Postcards:** Collection of thirty-four comic and propaganda ppc's in album, mostly black and white and coloured artist drawn types incl 'Paul Barbier', 'Cass', 'Jaegy' and Lally' etc, generally fine **£400-£440**
- 937 E ☒ Selection of thirteen items on pages incl 'Ersatzkommando Frankreich der Waffen SS' recruitment card, propaganda booklets and leaflets, 1942 May Exhibition of European Opposition to Bolshevism ppc etc, mostly fine **£160-£180**
- 938 C ☒ **German Occupation of Lorraine:** 1941 January 12 German overprinted 6pf brown Hindenburg postal stationery card depicting soldier and 'S.S.' emblem, c.t.o. with Metz 'Tag der Briefmarke' pictorial datestamp, on reverse a finely executed hand drawn scene in colour showing group of German officers around a table upon which a young lady is lying naked, fine **£160-£180**

GERMANY

- 939 2A ☒ **1918-19** The Surrender of the German Fleet and The Scuttling of the German Fleet in Scapa Flow, an extensive collection in two albums of mainly unused real photographic postcards and photographs etc on pages, views incl ships interred, being raised, submerged and sinking, boarding parties, crews departing etc, an interesting lot in mostly fine condition (60 items) **£700-£800**

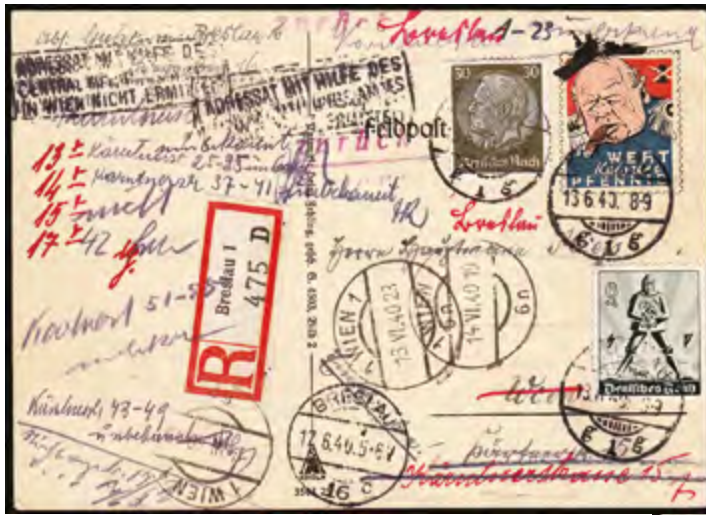

959



960



969



961



970



976



1011

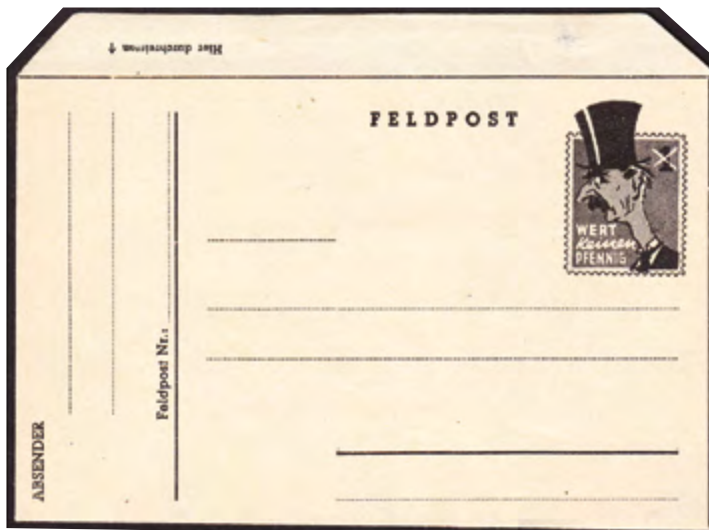

978



981



982



983



984



986



987



988



999



1002



1028



1036



1021



1027



1017



1018



1019

- 940 C ☒ **1933 (?)** Postcard from Darmstadt to Dieburg franked Hindenburg 3pf with sepia 'Unsere Hoffnung' label depicting Adolf Hitler alongside, the front with a well executed handpainted landscape format portrait of Bernhard Kruger the forgery workshop leader at Sachsenhausen concentration camp where stamps, banknotes and passports etc were forged, fine and unusual (Plate 22) **£200-£240**
- 941 C ☒ **1938** December 5 envelope from Gera addressed to Herrn Mussert in Amsterdam and redirected to Utrecht franked Hindenburg 12pf (2) and 1938 Winter Relief Fund 3pf + 2pf and 4pf + 3pf with sepia 'MUSSERT WINT' label affixed centrally between the adhesives, all stamps with some stains around the perfs and a few small perimeter faults otherwise fine. Note: Anton Mussert was one of the founders and later became leader of the National Socialist Movement in the Netherlands, after the war he was convicted and executed for high treason (Plate 22) **£160-£180**
- 942 C E **1940** Black perforated photographic essay for Hitler's 51st birthday in the issued design, affixed to grey card (105 x 148mm) with official embossed seal below and framed cachet dated '27.3.40' in manuscript on reverse, Hans-Georg Schlegel Cert (1994), a couple of small stains on top perfs otherwise fine and scarce (Plate 21) **£160-£180**
- 943 E ☒ **1941 January 19 'Deutsche Reichspost' telegram from Adolf Hitler in Berchtesgaden to Frau Geheimrat Anna Himmler in Munich (the mother of Heinrich Himmler) to wish her a happy 75th birthday, repaired across lower left corner and with other creases and perimeter faults, nevertheless a scarce historical document** (Plate 23) **£1000-£1200**
- 944 C ★ **1942 (April 10)** Wallonie Legion set of four each in a block of four with margins all round and numbered on reverse, the +30fr and +100fr each with small piece of black card stuck to the gum at top and one +30fr with small gum thin otherwise generally fine and scarce (Plate 22) **£160-£180**

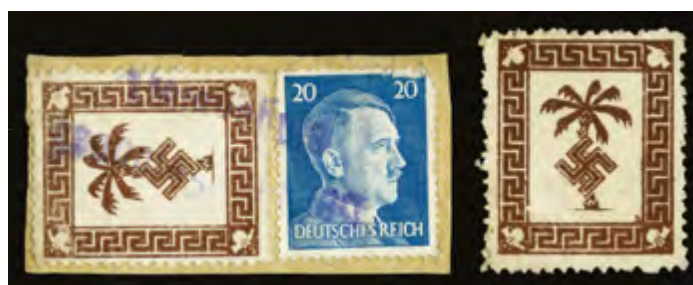

945

- 945 C ★ ☉ **Tunis Feldpost:** 1943 April (-) 'Palm Tree and Swastika' dark brown (Michel 5a) with Hitler 20pf (faults) used on small piece with violet-blue parcel post cancellation, signed 'Pickenpack' and 'Dr Dub' and with Hanfried Muller 1999 Certificate, also a part o.g. example with faults of the 'Palm Tree and Swastika' adhesive, a scarce pair **£400-£440**
- 946 C -- 1943 privately prepared so-called "Rommel-Gedenkblatt" booklet headed "Tag der Wehrmacht 1940" with stamps of France, Italy, Tunisia and Libya and postmarks incl 'Abu Hagag' and 'Army Signals', numbered 344/2200 and bearing facsimile signature of Rommel, small central separation at foot otherwise fine and scarce **£120-£140**
- 947 E ★ **1944** Goering 54pf + 96pf imperforate miniature sheet containing four stamps in pinkish lilac, also two similar imperforate miniature sheets each with four stamps and with border of oak leaves and dated '12 JAN 1944' at top and bottom with quadrille background giving the impression that Goering is behind bars, all large part o.g. and mostly fine **£400-£440**
- 948 E ★ **1945** 12th Anniversary of the Third Reich 12pf + 8pf unadopted essays depicting flag, tank and three servicemen in red imperf on normal gummed paper and in green perf on thick ungummed paper, also the issued set part o.g., the set in u/m imperf horizontal pairs and the first value large part o.g. in a vertical pair from the top of the sheet imperf between and along the sides only of the lower stamp, a fine and scarce assembly (SG 897/8 etc) (Plate 23) **£400-£440**
- 949 E ★ -- **12pf + 38pf (SG 897/8) the set in both imperforate and perf complete u/m sheets of fifty (10 x 5), a few small bends and other slight faults mostly confined to the margins otherwise fine and rare multiples** **£2000-£2400**
- 950 C ☒ -- 12pf + 38pf (SG 897/8) the set used on window envelope tied by Berlin W8 (first day) cds's of April 21, light vertical bend away from the adhesives and some slight toning affects the envelope otherwise fine and scarce (Plate 23) **£300-£340**
- 951 C ☒ -- 12pf + 38pf (SG 897/8) the set from the top of the sheet used on envelope tied by Berlin Steglitz (first day) cds's of April 21, fine and scarce (Plate 22) **£300-£340**
- 952 E ☒ **Mail Addressed to Spandau Prison:** Selection of three envelopes comprising 1953 (Oct 15) to Baldur von Schirach, 1959 (March 17) registered to Rudolf Hess and 1960 (date unclear) to Albert Speer, all with the illustrated violet 'ALLIED PRISON/OFFICIAL/SPANDAU' cachet applied on front and initialed, fine **£120-£140**
- 953 1½B ☒ **Extensive collection of about 245 patriotic and propaganda postcards etc on pages, subjects incl advertising, aircraft, anti-churchill, battle scenes, commemorations, flags and banners, greetings with Christmas, maps, Official types, personalities incl Hitler, song cards, sports days, 'S.S.' types, war ruins, women at work and Feldpost usages etc, plus printed covers and envelopes etc incl 'Unsere Hoffnung' Hitler label used on card, military 'Luftfeldpost' stamps, prisoner of war mail, labels, leaflets and other ephemeral material, also damaged book titled 'Adolf Hitler Bilder Aus Dem Leben Des Fuhrers' etc, an interesting lot** **£3400-£4000**

British Anti-German World War 11 Intelligence Forgeries of 1942

British intelligence forgeries of the blue Military Franchise Stamps in a complete sheet of 20 with perforated margin at left, with R Trager, London guarantee certificate dated 1950 at the back of display page. This forgery is perf 12 ½ as against the perf 13 ¾ that is on the genuine stamp.

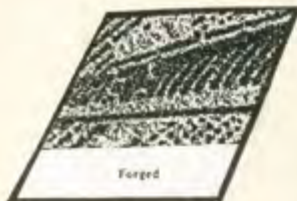

Military Franchise Stamp.

The military franchise stamps, inscribed "Luftfeldpost," were used on letters to or from troops on active service. A forgery of the blue stamp was made apparently with the object of distributing anti-German propaganda and sowing dissension among the troops. It is not known definitely whether the forgeries were ever put to the use intended, but they may well have been. The forgeries are quite easily distinguishable from the genuine stamps. The chief point of difference is in the perforation, which gauges 12 ½ as against the genuine 13 ¾. The paper has a yellowish tinge, which is absent from the genuine, and the gum does not show the corrugated effect visible on genuine specimens. There are also numerous small discrepancies in the design, such as, for example, two breaks in the upper outline of the aeroplane's starboard wing, and a rather indistinct cross on the same wing, whereas the genuine stamps show an unbroken outline to the wing and a very clear cross. Nor is the colour a perfect match, being a noticeable duller blue than the vividly bright shade of the genuine stamps. The forgeries were printed in sheets of 20 (four across, five down) with plain margins bearing none of the column totals, found on genuine sheets.

992



1020

- 954 ½B ☒ Selection of mostly Nazi period covers and cards incl censored, Feldpost, leaflets, Occupation issues, 'Parole Der Woche' labels, propaganda items etc, also some stamps and non German items, mixed condition (Scores) **£500-£600**
- 955 e ☒ "Parole der Woche", selection of these NSDAP propaganda labels used mainly on the reverse of twenty-one envelopes and two cards, also twelve labels off envelope, mostly fine **£360-£400**
- 956 E ☒ **Postcards:** Selection of fourteen ppc's on pages, all in single colour format and showing Stalin parody at left or right on reverse, of unknown status, mostly fine **£120-£140**
- 957 E **Banknotes:** 1942 "Operation Bernhard", selection of forged British banknotes produced in Germany by the RHSA and the SS comprising £50 (1934 June 20), £20 (1934 Sept 20), £10 (1936 Nov 19 (2)) and £5 (1934 Oct 12 and 1938 June 11), also £1 note with Indian text on reverse, mostly fine for these **£300-£340**

POSTCARDS

- 958 C ☒ **1940** March 5 Chamberlain Parody Feldpost card in a different type without imprint or name of printer, used from Bremem and believed to be a trial printing, some overall staining and the upper right corner with two light bends, scarce (Plate 23) **£100-£120**
- 959 C ☒ -- June 13 Churchill Parody Feldpost card Type 2 (imprint Ashelm 3503 25) sent registered to Vienna from Breslau, uprated by 6pf+4pf and 30pf Hindenburg, undelivered and subsequently returned, fine and unusual usage, scarce (Plate 24) **£150-£170**
- 960 C ☒ -- July 24 envelope marked 'Feldpost' bearing black and white perforated propaganda label depicting Churchill crying and inscribed 'Feldpost Churchill!, Nur nicht neinen', tied by Straubing cds and addressed to Nurnberg, blue eagle handstamp at left, central vertical crease and other faults, scarce (Plate 24) **£200-£240**
- 961 C ☒ -- November 11 Chamberlain Parody hand drawn envelope marked 'Feldpost!' with design similar to that of the issued type but with cross at right and inscribed 'Keine Ruhe seiner Asche!' at foot, Hamburg cds alongside and addressed to Unterfeldmeister Robert Almer in Koln, fine and attractive (Plate 24) **£100-£120**
- 962 E ☒ -- Churchill Parody Feldpost card Type 1 (imprint Ashelm 3503 25), selection on pages comprising three unused and eleven used incl two uprated and civilian usages noted, mixed condition, generally fine **£160-£180**
- 963 A ☒ -- **Churchill Parody Feldpost card Type 2, collection in album comprising (imprint Ashelm 3503 25) twenty-one used incl civilian, philatelic and uprated usages, (imprint Ashelm 5503 25) two unused and twenty-eight used incl civilian, philatelic and uprated usages, mixed condition, generally fine** **£800-£900**
- 964 C ☒ -- Churchill Parody Feldpost card Type 2 (imprint Ashelm 3503 25) example with the blue colour omitted additionally bearing 6pf + 4pf with 1940 Reichstag cancellation, also (imprint Ashelm 5503 25) unused card showing 4mm shift of the blue, a few wrinkles otherwise fine **£100-£120**
- 965 A ☒ -- Churchill Parody Feldpost card Type 3 (imprint Ashelm 3503 25), collection in album comprising two unused and thirty-three used examples incl civilian, philatelic and uprated usages etc, also two used Chamberlain types, mixed condition, generally fine **£650-£750**
- 966 E ☒ -- Churchill Parody Feldpost card Type 4 (imprint Ashelm 3503 25, code 0/1023), selection of four used examples on pages all with eagle handstamps at left, mainly fine **£200-£240**
- 967 E ☒ -- Churchill Parody Feldpost card Type 5 (without imprint), selection on pages comprising one unused and six used examples, mostly fine **£600-£700**
- 968 C ☒ -- Churchill Parody Feldpost card Type 6 (without imprint), unused and showing Churchill wearing bowler hat, fine and scarce (Plate 23) **£200-£240**
- 969 C ☒ -- Churchill Parody Feldpost card Type 7 (without imprint), two examples showing Churchill upright and with 'WC' on the ships' hull, the first with written message and address but with no postal markings, the other used with Feldpost datestamp of September 8 1941, both with small faults otherwise fine and scarce (Plate 24) **£300-£340**
- 970 E ☒ -- Churchill Parody Feldpostbrief letter sheet (imprint Ashelm 5110 20) selection on pages comprising one unused and two used, also three others with faults or defects, scarce **£500-£600**
- 971 E ☒ -- Chamberlain, Churchill and Stalin Parody Feldpost cards and envelopes, a study of twenty-three fantasy, forgery and reprints etc on pages, unused and used, mixed condition **£180-£200**
- 972 E ☒ **circa 1940** Chamberlain Parody Feldpost card Type 1 (imprint Ashelm 3503 25), selection on pages comprising one unused and twelve used, mixed condition, generally fine **£150-£170**
- 973 E ☒ -- Chamberlain Parody Feldpost card Type 2 (imprint Ashelm 3503 25), selection on pages comprising nine used, (imprint Ashelm 5503 25) one unused and sixteen used, some uprated and civilian usages noted, mixed condition, generally fine **£300-£340**

- 974 A ☒ -- Chamberlain Parody Feldpost card Type 3 (imprint Ashelm 3503 25), collection in album comprising three unused and forty-three used, some uprated, civilian and philatelic usages noted, mixed condition, generally fine **£500-£600**
- 975 E ☒ -- Chamberlain Parody Feldpost card Type 4 (imprint Ashelm 3503 25, code 0/1023), selection on pages comprising one unused and seven used, two uprated, mixed condition, generally fine **£240-£280**
- 976 E ☒ -- Chamberlain Parody Feldpostbrief letter sheet (imprint Ashelm 5110 20), selection on pages comprising two unused (one with written contents) and four used, mixed condition, generally fine (Plate 24) **£500-£600**
- 977 E ☒ -- Chamberlain Parody Feldpost, selection of six items on pages incl 1938 (?) unused card in brown with stamp imprint in black and showing Ashelm 3503 32 imprint, unused letter sheets (2) with printed 1943 calendar on reverse, a similar letter sheet without calendar, 1941 ppc used with a parody cutout etc, some of unknown status **£400-£440**
- 978 C ☒ -- Chamberlain Parody Feldpost lettersheet with Scheicher Budweis imprint, in black on cream coloured paper, unused, small thin in top flap otherwise fine and scarce (Plate 25) **£240-£280**
- 979 E ☒ -- The so-called 'Matthes' vignette with parody of Churchill affixed to ten Feldpostkarte cards comprising two unused, two on addressed cards but with no postal markings and six used/cancelled examples, mostly fine **£600-£700**
- 980 C ☒ -- Stalin Parody Feldpost cards by Gerst, three unused cards comprising first printing and second printing (2), mainly fine **£120-£140**
- 981 C ☒ **1942** July 3 Stalin Parody Feldpost card by Gerst (first printing), used with Wilhelmshaven cds, repaired punch hole at right otherwise fine and scarce (Plate 25) **£260-£300**
- 982 C ☒ -- July 31 Stalin Parody Feldpost card by Gerst (third printing), used with Feldpost cds, violet 'Dienststelle 25549' cachet at left, small repair at right just touches stamp imprint otherwise fine and scarce, Gustav Mogler (1995) Certificate (Plate 25) **£260-£300**
- 983 C ☒ -- August 9 Stalin Parody Feldpost card by Gerst (third printing), used with Feldpost cds, fine and scarce (Plate 25) **£260-£300**
- 984 C ☒ -- October 27 Stalin Parody Feldpost card by Gerst (third printing), used to Munich with Feldpost cds, central vertical crease otherwise fine and scarce (Plate 25) **£260-£300**



985

- 985 C ☒ **1943** January 24 Churchill Parody Feldpost lettersheet (imprint Ashelm 5110 20) with Feldpost cds, used to Werden and re-directed, fine and scarce **£180-£200**
- 986 C ☒ -- January 26 Churchill Parody Feldpost lettersheet (imprint Ashelm 5110 20) additionally franked blue 'Luftfeldpost' Military stamp tied by Feldpost cds, used to Werden, fine and scarce (Plate 25) **£180-£200**
- 987 C ☒ -- September 28 Stalin Parody Feldpost card by Gerst (second printing), used to Braunschweig with Berlin slogan cancellation, blue 'Truppenarzt' eagle handstamp at left, a few small faults, scarce (Plate 25) **£260-£300**



1022



1093



1094



1029

1000

1049

Propaganda Stamps of World War 11

British Anti-Nazi Propaganda Forgery

The British forgery exists imperforate, and perforated and was produced in sheets of 20 shown below, four across and five down, with margins on four sides, with all the stamps produced in red and white, no other colours.



1030

997



1045

1046



- 988 C ☒ **1944** March 8 Stalin Parody Feldpost card by Gerst (third printing), uprated with violet 6pf Hitler tied by Braunschweig slogan cancellation, a scarce civilian usage, couple of small stains otherwise fine (Plate 26) **£260-£300**
- PROPAGANDA FORGERIES**
- 989 E ★ 10pf carmine and 15pf grey-violet depicting Germania, u/m blocks of six (2 x 3), fine and scarce (Michel 4/5) **£60-£70**
- 990 C ★ 12pf carmine depicting Hindenburg, unused without gum as issued, with normal for comparison and with BPA Cert (1993), fine and scarce (Michel 22) (Plate 21) **£400-£440**
- 991 E ★ 3pf, 4pf, 6pf and 8pf depicting Hitler, u/m set of four with normals for comparison, also two u/m sheets of twenty (5 x 4) of the 3pf value, a few gum bends as to be expected, scarce (Michel 23/26) **£260-£300**
- 992 E ★ Military Field Post (-) blue depicting Junkers Ju 52/3m, u/m sheet of twenty (5 x 4), a few gum bends as to be expected otherwise fine and scarce, accompanied by 1950 letter of guarantee from R.Trager (Michel 27) (Plate 27) **£240-£280**
- 993 C ★ 6pf violet depicting Himmler (Type II), u/m, fine and scarce (Michel 28 II) (Plate 21) **£130-£150**
- 994 C ★ 6pf violet depicting Himmler (Type II), u/m, fine and scarce (Michel 28 II) (Plate 21) **£130-£150**
- 995 C ★ 24pf+26pf brown-red depicting General Von Witzleben large part o.g., with normal stamp for comparison and envelope sent registered franked two normal examples, fine and scarce (Michel 29) (Plate 21) **£130-£150**



996

- 996 C ★ Governor Frank 20gr sepia, u/m example from the upper left corner of the sheet (mounted in the margin only), fine and rare (Michel 33) **£800-£1000**
- 997 E ★ **Twenty-First Anniversary 12pf+8pf depicting Himmler putting chains on civilian, an unused ungummed sheet of twenty (4 x 5), some hinge remainders on reverse and what appears to be traces of shiny flat gum on front of bottom two stamps at lower left otherwise fine and a very rare multiple (Michel 32) (Plate 29) £2000-£2400**
- 998 C ★ Twenty-First Anniversary 12pf + 8pf red depicting Himmler putting chains on civilian, variety imperforate, part o.g., fine and scarce (Michel 32 var) (Plate 21) **£160-£180**
- 999 C ★ **Winterhilfsbriefmarken red booklet dated 30 Juni 1943 containing one unused se-tenant pane of the 3pf+2pf Goebbels and 12pf+6pf Himmler parody stamps (five of each), also two unused blocks of four, an unused single 3pf+2pf and a vertical pair used on small piece with what appears to be parts of two Italian datestamps, mixed condition but a rare assembly (Michel 30/31) (Plate 26) £1000-£1200**

GREAT BRITAIN

- 1000 E ★P **circa April 1940 George VI 1d to 3d dark colours, two large part o.g. sets of six ovpt with new 'Postage' value at top and 'War Tax' surcharge value at foot in both black and red, also two sets of stamp size proof impressions of the surcharge in black and red pulled from the printing plates, a fine and unusual assembly accompanied by a photocopy of a contemporary article published in the Daily Mail (Plate 28) £1200-£1400**
- 1001 C B **1940 "Spitfire Fund & Empire Propaganda Stamps" booklet issued by the 'Constitutional Publishing Co' containing six panes of four labels, slightly rusty staple otherwise fresh and fine (Plate 22) £100-£120**
- 1002 C ★ **circa 1942/43 George VI ½d to 3d pale colours and 1½d dark brown part o.g. set of six ovpt with two large 'V's at foot for a proposed Victory issue, the 2d with short corner perf at foot otherwise fine, also additional ½d and 1d values, scarce (Plate 26) £300-£340**
- 1003 E ☒ 1944 June 1 censored envelope to Canada franked 3d and 1s tied by faint FPO 790 (?) cds's, with enclosure showing printed "HEADQUARTERS:/21 ARMY GROUP." and with written message referring to the loss of a soldier in Italy, signed at foot 'B. L. Montgomery', also 1944 printed personal message to the troops with facsimile signature, mostly fine **£120-£140**

- 1004 E ☒ **Airgraphs:** Selection incl unused and un-reduced 1944-45 Christmas and New Year types from India and New Zealand, used examples, United States 'V Mail' usages, a few with original envelopes etc, mostly fine (12 items) **£100-£120**
- 1005 e **Booklet:** "Struwwelhitler - A Nazi Story Book by Doktor Schrecklichkeit" a parody based on 'Struwwelpeter' by Robert and Philip Spence, twenty-four pages with 'Copyright, Haycock Press Ltd London' imprint on inside back cover, some stains along the edges at right and page 8 with closed tear with sellotape, scarce and unusual **£120-£140**
- 1006 E **Christmas Cards:** Selection of seven privately produced and folded Christmas cards dating between 1938 and 1944 by Kimon Evan Marengo (Kem) all with satirical cartoons, his cartoonist coat of arms and with printed signatures, fine and unusual. Note: Kem was born in Egypt in 1904, he graduated in Paris in 1931. In 1939 he attended Oxford University and when war was declared he joined the Ministry of Information where he drew 3,000 propaganda posters, leaflets and political cartoons in various languages **£360-£400**
- 1007 E **Cinderellas and Labels:** Collection on pages, many different types incl some foreign, mostly World War II though some earlier noted, also pay packet cards (3) and small booklet entitled "Hitler's Spring Offensive Against the German People" etc, mixed condition (Scores) **£260-£300**
- 1008 E ☒ **Neville Chamberlain:** Selection of eleven unused postcards and two photographs relating to the Chamberlain family incl real photographic types of overseas visits with Italy 1939 meeting with Mussolini (6) etc, mostly fine **£100-£120**
- 1009 ½B☒ **Operation Overlord:** Collection on fifty pages relating to the landings, incl photographs, press cuttings (mostly recent), leaflets, covers and envelopes etc, mainly fine **£360-£400**
- 1010 ½B☒ **Postcards:** Collection of about seventy patriotic and propaganda ppc's on pages incl cards depicting Franz Halder, Dr Robert Ley and Dr Scheel, comic types with artist drawn incl Grimes and Donald McGill, caricatures, Hitler, British cards printed in Portuguese etc, a few duplicates, mostly fine **£500-£600**
- 1011 E ☒ -- "Nazi Nursery Rhymes", set of twelve unused numbered comic cards in black, red and white published by Photochrom Co Ltd with satirical verses by Franklyn Kelsey and illustrations by Will Owen incl 'Humpty Dumpty', 'Little Boy Blue', 'Little Jack Horner' and 'Simple Simon', the first repaired and re-backed the remainder a little soiled though generally fine (Plate 24) **£140-£160**
- 1012 A **Proofs:** Selection of twenty-six black and white printers proofs mounted on pages dated 1939 (13) and 1941 (13) by Kimon Evan Marengo (Kem) all with political or satirical cartoons as published in 'John Bull' or 'Great Britain and the East', mostly fine and a rare assembly. Note: Kem was born in Egypt in 1904, he graduated in Paris in 1931. In 1939 he attended Oxford University and when war was declared he joined the Ministry of Information where he drew 3,000 propaganda posters, leaflets and political cartoons in several languages **£3000-£3400**
- 1013 E ☒ **Sir Winston Churchill:** Collection of postcards on pages incl real photographic and cartoon types, also three booklets, one entitled 'Paroles dorees de Mr Churchill adresses a la Nation Francaise' etc, mixed condition (14 items) **£100-£120**

PROPAGANDA FORGERIES

- 1014 C ½d green Jubilee parody 'THIS WAR IS A JEWISH WAR', narrow margins at left, right and foot, 'used' with violet cds, fine (Michel 1) (Plate 22) **£50-£50**
- 1015 C ½d green Jubilee parody 'THIS WAR IS A JEWISH WAR', unused vertical pair with gutter between, fine (Michel 1) (Plate 21) **£100-£120**
- 1016 C ½d green Jubilee parody 'THIS WAR IS A JEWISH WAR', unused horizontal pair with gutter between, fine (Michel 1) (Plate 23) **£100-£120**
- 1017 C ½d green Jubilee parody 'THIS WAR IS A JEWISH WAR', horizontal pair with narrow margins at left, right, foot, and with gutter between, 'used' with violet cds, fine (Michel 1) (Plate 26) **£100-£120**
- 1018 C ½d green Jubilee parody 'THIS WAR IS A JEWISH WAR', horizontal pair with wide sheet margin at left, narrow margins at right and foot and with gutter between, 'used' with violet cds, fine (Michel 1) (Plate 26) **£100-£120**
- 1019 C ½d green Jubilee parody 'THIS WAR IS A JEWISH WAR', horizontal strip of three with narrow margin at foot, 'used' with violet cds's, fine (Michel 1) (Plate 26) **£150-£170**
- 1020 C ½d green Jubilee parody 'THIS WAR IS A JEWISH WAR', horizontal strip of four with narrow margin at right and at foot, and each with gutter between, 'used' with violet cds's, fine (Michel 1) (Plate 27) **£200-£240**
- 1021 C ½d green Jubilee parody 'THIS WAR IS A JEWISH WAR', unused vertical strip of four with wide sheet margin at right and each with gutter between, fine (Michel 1) (Plate 26) **£300-£340**
- 1022 C ½d green Jubilee parody 'THIS WAR IS A JEWISH WAR', unused block of nine with narrow margins at left, top and foot and each with gutter between, fine and a scarce multiple (Michel 1) (Plate 28) **£300-£340**



1023

- 1023 C ½d green Jubilee parody 'THIS WAR IS A JEWISH WAR', unused block of twelve (3 x 4) with narrow margins at left and right and each with gutter between, fine and a rare multiple (Michel 1) £1000-£1200
- 1024 E 1½d Coronation parody, the original hand-painted artwork in lilac-brown and white on card (248 x 177mm) inscribed "SSSR BRITANNIA/TEHRAN 28.11.1943", below "ERSTELLT: VI F 4 NOACK 44" inscription and example of the normal issued stamp, fine and probably unique (Plate 31) £8000-£10000
- 1025 C 1½d brown Coronation parody, unused, fine (Michel 2) (Plate 21) £50-£60
- 1026 C 1½d brown Coronation parody, unused, centred to top, fine (Michel 2) (Plate 21) £50-£60
- 1027 C 1½d brown Coronation parody, unused with wide sheet margin at right and narrow margin at top, fine (Michel 2) (Plate 26) £55-£65
- 1028 C 1½d brown Coronation parody, unused vertical pair with wide sheet margin at right, narrow margins at left and top and with gutter between, fine (Michel 2) (Plate 26) £110-£130
- 1029 C 1½d brown Coronation parody, unused vertical pair with wide sheet margin at right, narrow margins at left, top and foot and with gutter between, fine (Michel 2) (Plate 28) £110-£130
- 1030 C 1½d brown Coronation parody, unused vertical pair from the upper right corner of the sheet, narrow margin at foot and with gutter between, fine (Michel 2) (Plate 29) £120-£140
- 1031 C 1½d brown Coronation parody, unused vertical strip of three from the lower right corner of the sheet showing colour bars and reversed 'GST' at foot, narrow margin at left and each with gutter between, fine (Michel 2) (Plate 30) £200-£240
- 1032 C 1½d brown Coronation parody, unused vertical strip of three from the lower right corner of the sheet showing colour bars and reversed 'GST' at foot, narrow margin at left and at top and each with gutter between, fine (Michel 2) (Plate 30) £200-£240
- 1033 C 1½d brown Coronation parody, unused vertical strip of four with wide sheet margin at right, narrow margins at left, top and at foot and each with gutter between, fine (Michel 2) (Plate 30) £220-£260
- 1034 C 1½d brown Coronation parody, unused vertical strip of four from the upper right corner of the sheet and each with gutter between, fine (Michel 2) (Plate 30) £220-£260

1035	E	1½d brown Coronation parody, unused block of sixteen (4 x 4) with narrow margins at left, top and at foot and each with gutter between, fine and an extremely scarce multiple (Michel 2) (Plate 31)	£1000-£1200
1036	C	1½d brown Coronation parody variety imperforate, unused, two small faults at foot and creased at right otherwise fine, believed to be of proof status (Michel 2 var.) (Plate 26)	£100-£120
1037	E	Commemorative Sheet printed in brown inscribed "SPECIAL- STAMP IN MEMORY OF THE FIRST DAY OF INVASION" in English and Russian bearing unused 'Jubilee' and 'Coronation' parody stamps, the sheet with creases and stains, scarce (Michel 1-2)	£200-£240
1038	E	Commemorative Sheet printed in brown inscribed "SPECIAL- STAMP IN MEMORY OF THE FIRST DAY OF INVASION" in English and Russian bearing 'Jubilee' and 'Coronation' parody stamps each tied by "LONDON/AAA-O/-6 JUN/44/ SPECIAL-STAMP" cds in violet, fine and scarce (Michel 1-2) (Plate 32)	£200-£240
1039	E	Commemorative Sheet printed in violet inscribed "SPECIAL- STAMP IN MEMORY OF THE FIRST DAY OF INVASION" in English and Russian bearing 'Jubilee' and 'Coronation' parody stamps each tied by "LONDON/AAA-O/-6 JUN/44/ SPECIAL-STAMP" cds in black, light central vertical crease otherwise fine and scarce (Michel 1-2) (Plate 32)	£200-£240
1040	E	Commemorative Sheet printed in brown inscribed "SPECIAL- STAMP IN MEMORY OF THE FIRST DAY OF INVASION" in English and Russian bearing unused 'Jubilee' and 'Coronation' parody stamps, fine and scarce (Michel 1-2) (Plate 33)	£260-£300
1041	E	Commemorative Sheet printed in blue inscribed "SPECIAL- STAMP IN MEMORY OF THE FIRST DAY OF INVASION" in English and Russian bearing the set of six unused King George VI ½d to 3d values, fine and scarce (Michel 3/8) (Plate 33)	£180-£200
1042	E	Commemorative Sheet printed in blue inscribed "SPECIAL- STAMP IN MEMORY OF THE FIRST DAY OF INVASION" in English and Russian bearing the set of six King George VI ½d to 3d values each tied by "LONDON/AAA-O/- 6 JUN/44/ SPECIAL STAMP" cds in violet, fine and scarce (Michel 3/8) (Plate 34)	£180-£200
1043	E	Commemorative Sheet printed in blue inscribed "SPECIAL- STAMP IN MEMORY OF THE FIRST DAY OF INVASION" in English and Russian bearing the set of six King George VI ½d to 3d values each tied by "LONDON/AAA-O/- 6 JUN/44/ SPECIAL STAMP" cds in black, a couple of minor bends at left otherwise fine and scarce (Michel 3/8) (Plate 34)	£180-£200
1044	E	Commemorative Sheet printed in blue inscribed "SPECIAL- STAMP IN MEMORY OF THE FIRST DAY OF INVASION" in English and Russian bearing the set of six King George VI ½d to 3d values each tied by "LONDON/AAA-O/- 6 JUN/44/ SPECIAL STAMP" cds in black, the sheet with creases and stains, scarce (Michel 3/8)	£100-£120
1045	C	King George VI Definitives ½d to 3d, the set of six unused, a few bluntish perfs as usual otherwise fine (Michel 3/8) (Plate 29)	£90-£100
1046	C	King George VI Definitives ½d to 3d, the set of six unused, the 1d and 1½d with narrow margin at top, a few bluntish perfs as usual otherwise fine (Michel 3/8)	£90-£100
1047	C	King George VI Definitives ½d to 3d, the set of six unused, all (except 3d) with narrow margins on two sides, a few bluntish perfs as usual otherwise fine (Michel 3/8) (Plate 35)	£90-£100
1048	C	King George VI Definitives ½d to 3d, the set of six used, all with narrow margins on one or more sides, a few bluntish perfs as usual otherwise fine (Michel 3/8) (Plate 35)	£90-£100
1049	C	King George VI 2d orange (trimmed perfs at top and at foot) used with normal ½d pale green on envelope addressed to Wiltshire with embossed 'SOMERSET COUNTY CLUB/TAUNTON' on reverse, both tied by unclear light cds of 1953, unusual (Michel 6) (Plate 28)	£100-£120
1050	C	Overprinted Definitives Series I "MURDER/RUIN", "CATHEDRAL/ OF ROUEN" ½d to 3d the set of six unused, the ½d with narrow margin at right, the 2½d with small thin otherwise fine and rare (Michel I 9a/14a) (Plate 35)	£800-£900
1051	C	Overprinted Definitives Series I "MURDER/RUIN", "CASTELLE/CANDOLFO" ½d to 3d the set of six unused, the ½d with narrow margin at right and at foot, fine and rare (Michel I 9b/14b) (Plate 35)	£800-£900
1052	C	Overprinted Definitives Series I "MURDER/RUIN", "MONTE CASSINO" ½d to 3d the set of six unused, the 2d with narrow margin at left, the 2½d and 3d with narrow margins at right and at top, a few bluntish perfs as usual otherwise fine and rare (Michel I 9c/14c) (Plate 35)	£800-£900



1031



1033



1032



1034



ERSTELT: VI F 4 NOACK 44



1024

1035

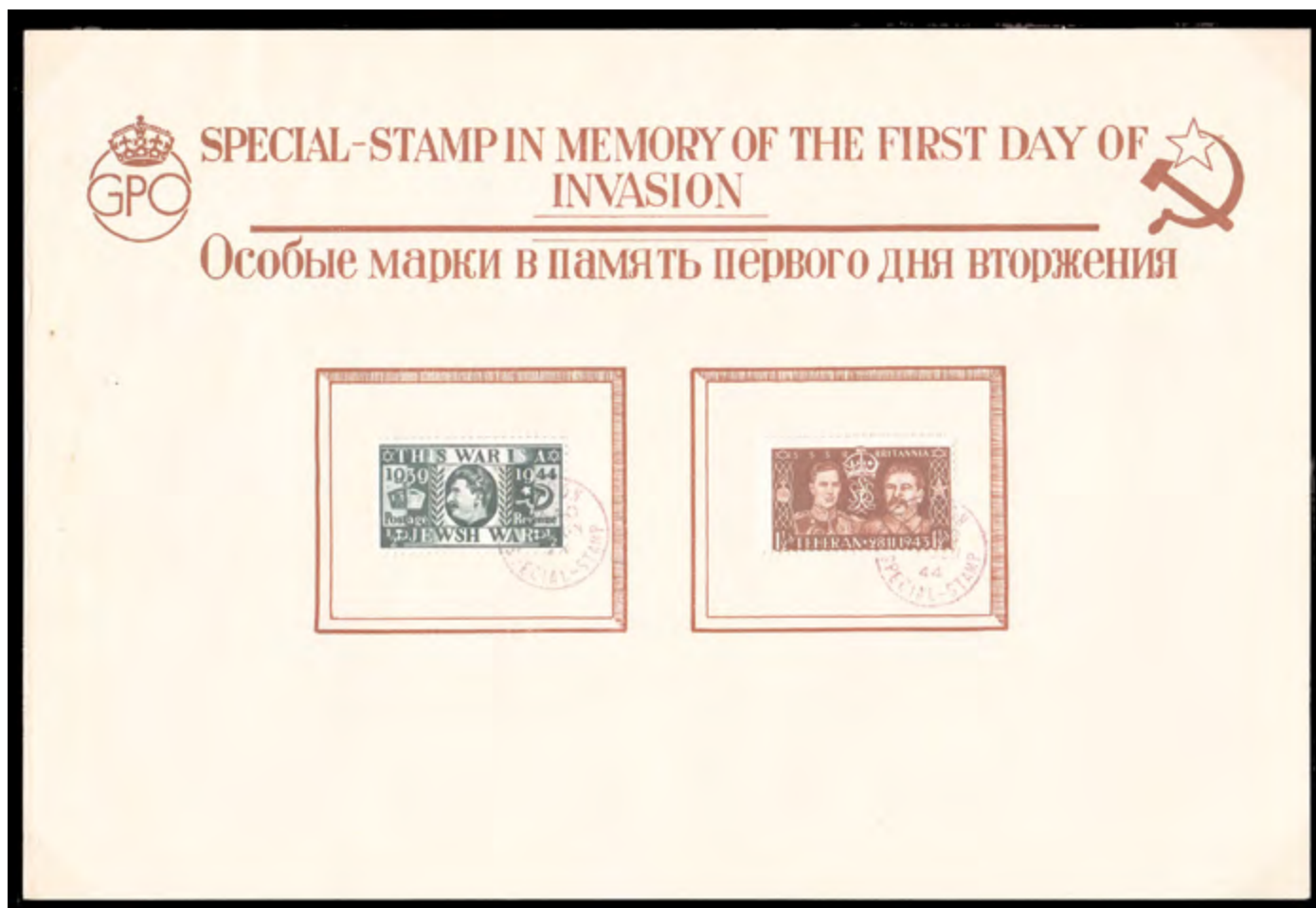

1038



1039

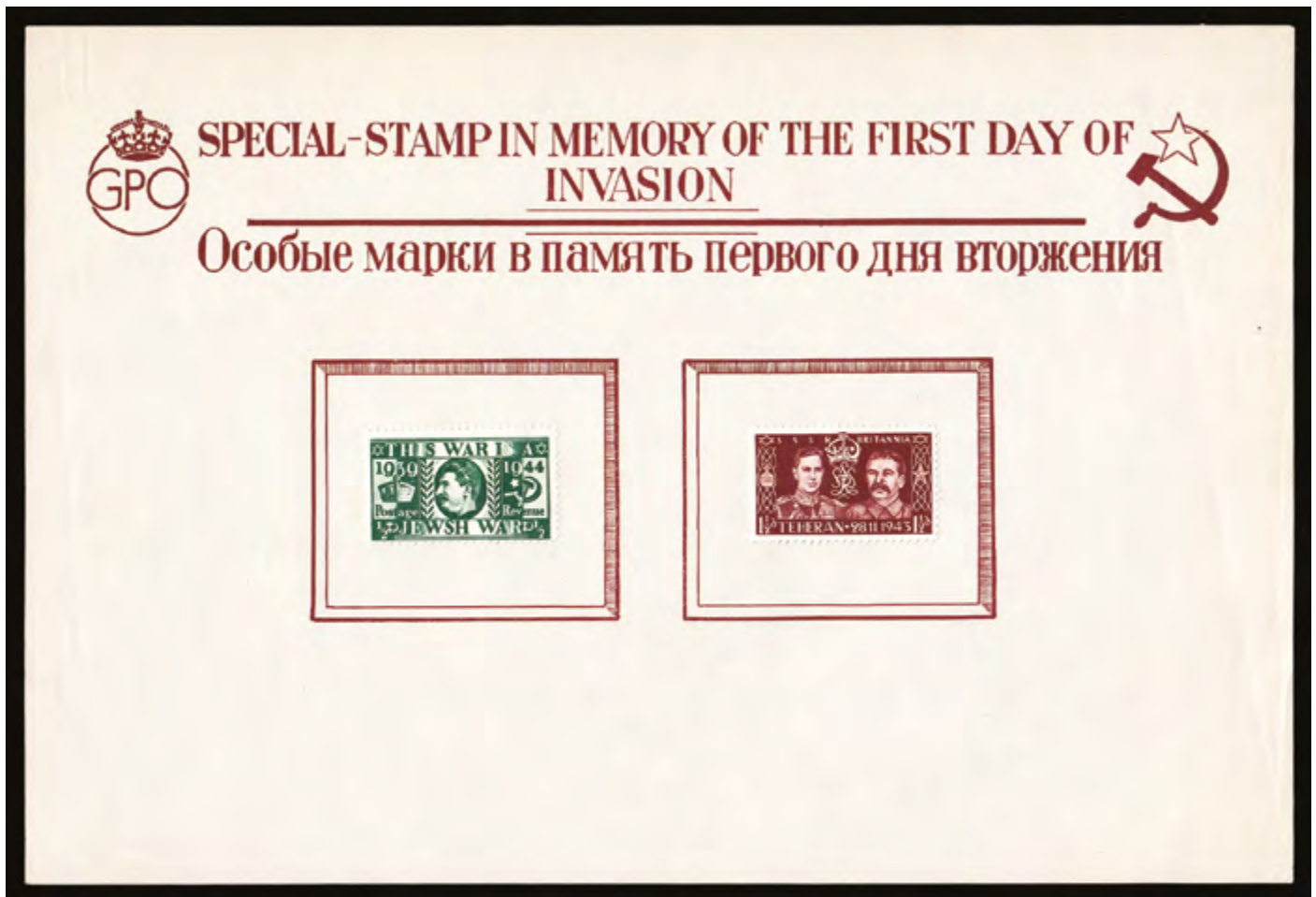

1040



1041

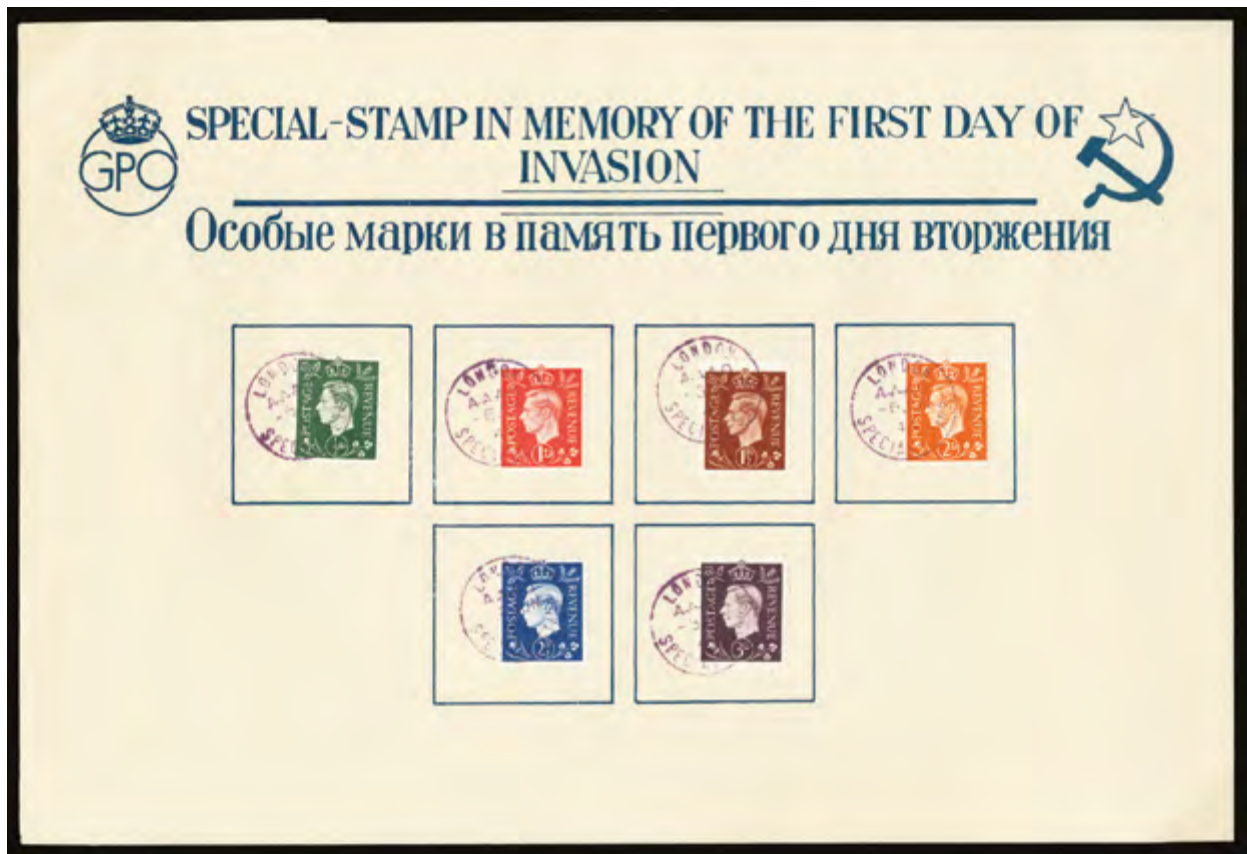

1042



1043



1047



1048



1050

1055



1051



1052



1054



1056



1057



1053

- 1053 C **Overprinted Definitives Series I "MURDER/RUIN", "SCHAFFHAUSEN/(SWITZERLAND)" 1/2d to 3d the set of six unused, a few bluntish perfs as usual otherwise fine and rare (Michel I 9d/14d) £800-£900**
- 1054 C Overprinted Definitives Series I "MURDER/RUIN", "CATHEDRAL OF COLOGNE" 1/2d to 1 1/2d and 2 1/2d to 3d unused, the 1 1/2d with narrow margin at top, a few bluntish perfs as usual otherwise fine (Michel I 9f/11f, 13f/14f) (Plate 35) **£600-£700**
- 1055 C Overprinted Definitives Series I "MURDER/RUIN", "SAN MARINO" 1d red and 2d orange, a few bluntish perfs as usual and the 1d with thin otherwise fine (Michel I 10e, 12e) (Plate 35) **£200-£240**
- 1056 C Overprinted Definitives Series II "Extremes of World Policy" "WORLD-/Bouter letter sheet HEVISM", 1/2d to 3d the set of six unused, mostly with narrow margins at places, a few bluntish perfs as usual otherwise fine and rare (Michel II 9a/14a) (Plate 35) **£700-£800**
- 1057 C Overprinted Definitives Series II "Extremes of World Policy" "WORLD-CAPITALISM", 1/2d to 3d the set of six unused, mostly with narrow margins at places, a few bluntish perfs as usual otherwise fine and rare (Michel II 9b/14b) (Plate 35) **£700-£800**
- 1058 C Overprinted Definitives Series II "Extremes of World Policy" "WORLD-JUDAISM", 1/2d to 3d the set of six unused, mostly with narrow margins at places, the 2 1/2d with small stain at foot otherwise fine and rare (Michel II 9c/14c) (Plate 36) **£700-£800**
- 1059 C Overprinted Definitives Series II "Extremes of World Policy" "14.8.41/THE/BLUFF CHARTER", 1/2d to 3d the set of six unused, mostly with narrow margins at top or foot, a few bluntish perfs otherwise fine and rare (Michel II 9d/14d) (Plate 36) **£700-£800**
- 1060 C Overprinted Definitives Series II "Extremes of World Policy", "EMPIRE'S/LIQUIDATION/AT/TEHRAN", 1/2d to 3d the set of six unused, three with narrow margins two sides, a few bluntish perfs otherwise fine and rare (Michel II 9d/14d) (Plate 36) **£700-£800**
- 1061 C Overprinted Definitives Series II "Extremes of World Policy", "WORLD-SLAVERY", 1/2d to 3d the set of six unused, mostly with narrow margins at places, the 2 1/2d a little rubbed and with thin and a few bluntish perfs as usual otherwise fine and rare (Michel II 9f/14f) (Plate 36) **£700-£800**



1062

1063

1064

1065

1066

1067

- 1062 C **Overprinted Definitives Series III "AAAAO Invasion", 1/2d green overprinted "AAA O/ENGLAND/HAS LOST/THE WAR", unused, fine and rare (Michel III 9e) £1000-£1200**
- 1063 C **Overprinted Definitives Series III "AAAAO Invasion", 1d red overprinted "AAA O/COME ON/GERMANY/EXPECTS YOU/!", unused, fine and rare (Michel III 10d) £1000-£1200**
- 1064 C **Overprinted Definitives Series III "AAAAO Invasion", 1 1/2d brown overprinted "AAA O/ON/ORDER/OF/STALIN/!", unused, fine and rare (Michel III 11b) £1000-£1200**
- 1065 C **Overprinted Definitives Series III "AAAAO Invasion", 2d orange overprinted "AAA O/ENGLAND/BLEEDS/ON THE ORDER/OF MOSCOW", unused, fine and rare (Michel III 12c) £1000-£1200**
- 1066 C **Overprinted Definitives Series III "AAAAO Invasion", 2 1/2d blue overprinted "AAA O/A MILITARY/ADVENTURE/!", unused, couple of bluntish perfs otherwise fine and very rare (Michel III 13f) £1000-£1200**
- 1067 C **Overprinted Definitives Series III "AAAAO Invasion", 3d violet overprinted "AAA O/BUT WHO/WILL RETURN/?", unused, couple of bluntish perfs otherwise fine and rare (Michel III 14a) £1000-£1200**



1058



1059



1060



1061



1069



1070

1071



1072

- 1068 E **A hardbound presentation album entitled "Briefmarken im Dienst der Kriegspropaganda" (Stamps in the service of War Propaganda) and with printed notice on the inside front cover "Dieses ist ein geheimer Gegenstand und muss als 'Geheime Reichssache' behandelt werden." (This is a secret item and has to be treated as a 'REICHS-SECRET'), containing five unused sets of the ½d to 3d definitive forgeries, all unused incl the 'Murder Ruin (Bombs)' and 'Extremes of World Policy' issues, also the Jubilee ½d and Coronation 1½d parody issues, all mounted on pages with with a descriptive explanation of their purpose printed in German. A fascinating volume although unfortunately most of the pages have become detached from the binding. (The six AAAO Invasion stamps offered as earlier as lots were taken from this volume.)** **£2600-£3000**
- 1069 C Overprinted Definitives Series IV "Liquidation of Empire", ½d to 3d unused set of six overprinted "LIQUIDATION/OF EMPIRE/SINGAPORE", the 2d with tiny thin, the 2½d with traces of cancellation and the 3d with narrow margin at right, some with bluntish perfs as usual otherwise fine (Michel IV 9a/14a) (Plate 36) **£160-£180**
- 1070 C Overprinted Definitives Series IV "Liquidation of Empire", ½d to 3d unused set of six overprinted "LIQUIDATION/OF EMPIRE/St LUCIA", the ½d and 2d with narrow margins two sides, some with bluntish perfs as usual otherwise fine (Michel IV 9b/14b) (Plate 36) **£160-£180**
- 1071 C Overprinted Definitives Series IV "Liquidation of Empire", ½d to 3d unused set of six overprinted "LIQUIDATION/OF EMPIRE/BARBADOS", the 1½d with two narrow margins, the 3d with narrow margin at right, some with bluntish perfs as usual otherwise fine (Michel IV 9c/14c) (Plate 36) **£160-£180**
- 1072 C Overprinted Definitives Series IV "Liquidation of Empire", ½d to 3d unused set of six overprinted "LIQUIDATION/OF EMPIRE/JAMAICA", the 2d with two narrow margins, the 2½d with narrow margin at left, some with bluntish perfs as usual otherwise fine (Michel IV 9d/14d) (Plate 36) **£160-£180**
- 1073 C Overprinted Definitives Series IV "Liquidation of Empire", ½d to 3d unused set of six overprinted "LIQUIDATION/OF EMPIRE/TRINIDAD", the ½d and 1d with two narrow margins, 2d with three narrow margins, some with bluntish perfs as usual otherwise fine (Michel IV 9e/14e) (Plate 37) **£160-£180**
- 1074 C Overprinted Definitives Series IV "Liquidation of Empire", ½d to 3d unused set of six overprinted "LIQUIDATION/OF EMPIRE/BAHAMA-Is", the ½d with traces of violet cancellation, the 2d and 2½d with two narrow margins, some with bluntish perfs as usual otherwise fine (Michel IV 9f/14f) (Plate 37) **£160-£180**
- 1075 C Overprinted Definitives Series IV "Liquidation of Empire", ½d to 3d unused set of six overprinted "LIQUIDATION/OF EMPIRE/BERMUDA-Is", the 1d with two narrow margins, some with bluntish perfs as usual otherwise fine (Michel IV 9g/14g) (Plate 37) **£160-£180**
- 1076 C Overprinted Definitives Series V "Liquidation of Empire", ½d to 3d unused set of six overprinted "LIQUIDATION/OF EMPIRE/GRENADA", some with bluntish perfs as usual otherwise fine (Michel V 9/14c) (Plate 37) **£160-£180**
- 1077 C Overprinted Definitives Series V "Liquidation of Empire", ½d to 3d unused set of six overprinted "LIQUIDATION/OF EMPIRE/RABAU", the 1d with two narrow margins, some with bluntish perfs as usual otherwise fine (Michel V 9a/14a) (Plate 37) **£160-£180**
- 1078 C Overprinted Definitives Series V "Liquidation of Empire", ½d to 3d unused set of six overprinted "LIQUIDATION/OF EMPIRE/BORNEO", the 1d, 2½d and 3d with two narrow margins, some with bluntish perfs as usual otherwise fine (Michel V 9b/14b) (Plate 37) **£160-£180**
- 1079 C Overprinted Definitives Series V "Liquidation of Empire", ½d to 3d unused set of six overprinted "LIQUIDATION/OF EMPIRE/RANGOON", the 1d with narrow margin, the 2½d with two narrow margins, some with bluntish perfs as usual otherwise fine (Michel V 9d/14d) (Plate 37) **£160-£180**
- 1080 C Overprinted Definitives Series V "Liquidation of Empire", ½d to 3d unused set of six overprinted "LIQUIDATION/OF EMPIRE/BOUGAINVILLE", the ½d with two narrow margins, the 2½d with three narrow margins and the 3d with narrow margin at foot, some with bluntish perfs as usual otherwise fine (Michel V 9e/14e) (Plate 38) **£160-£180**
- 1081 C Overprinted Definitives Series V "Liquidation of Empire", ½d to 3d unused set of six overprinted "LIQUIDATION/OF EMPIRE/St VINCENT", the ½d and 3d with two narrow margins, the 2½d with three narrow margins, some with bluntish perfs as usual otherwise fine (Michel V 9f/14f) (Plate 38) **£160-£180**
- 1082 C Overprinted Definitives Series V "Liquidation of Empire", 1d red unused block of six (3 x 2) comprising 'RABAU', 'BORNEO', 'GRENADA', 'BOUGAINVILLE' and St VINCENT', narrow margin at left, top and at foot, a fine and scarce multiple (Michel V 10a,b,c,e and f) (Plate 38) **£200-£240**
- 1083 C Overprinted Definitives Series V "Liquidation of Empire", 3d violet unused block of six (3 x 2) comprising 'RABAU', 'BORNEO', 'GRENADA' (2), 'RANGOON' and 'BOUGAINVILLE', wide or narrow margins all round, a fine and scarce multiple (Michel V 14a/14e) (Plate 38) **£200-£240**
- 1084 E Overprinted Definitives Series IV "Liquidation of Empire", Commemorative Sheet printed in blue inscribed "SPECIAL-STAMP IN MEMORY OF THE FIRST DAY OF INVASION" in English and Russian bearing unused ½d 'TRINIDAD', 1d 'BERMUDA-Is', 1½d 'St LUCIA', 2d 'JAMAICA', 2½d 'HONGKONG' and 3d 'BARBADOS', the sheet with central vertical fold otherwise fine and scarce (Michel IV 9e,10g,11b,12d,13h and 14c) (Plate 39) **£200-£240**



1073



1074



1075



1076



1077



1086



1078



1079



1080



1081



1082



1083



1084



1085

- 1085 E Overprinted Definitives Series IV "Liquidation of Empire", Commemorative Sheet printed in blue inscribed "SPECIAL-STAMP IN MEMORY OF THE FIRST DAY OF INVASION" in English and Russian bearing used ½d 'St LUCIA', 1d 'JAMAICA', 1½d 'HONGKONG', 2d 'BARBADOS', 2½d BAHAMA Is' and 3d 'SINGAPORE', all tied by "LONDON/AAA-O/-6 JUN/44/SPECIAL STAMP" cds's in violet, the sheet with central vertical fold and diagonal fold at right otherwise fine and scarce (Michel IV 9b,10d,11c,12h,13f and 14a) (Plate 39) **£200-£240**
- 1086 C Overprinted Definitives Series IV "Liquidation of Empire", ½d to 3d unused set of six overprinted "LIQUIDATION/OF EMPIRE/BERMUDA-Is", the 1d with two narrow margins, some with bluntish perfs as usual otherwise fine (Michel IV 9g/14g) (Plate 37) **£160-£180**
- 1087 E The remainder of the collection on three pages incl Jubilee ½d (2) and Coronation 1½d parody issues, the later issues mostly comprise Liquidation of Empire types both unused and used, mixed condition (50) **£400-£440**

JERSEY

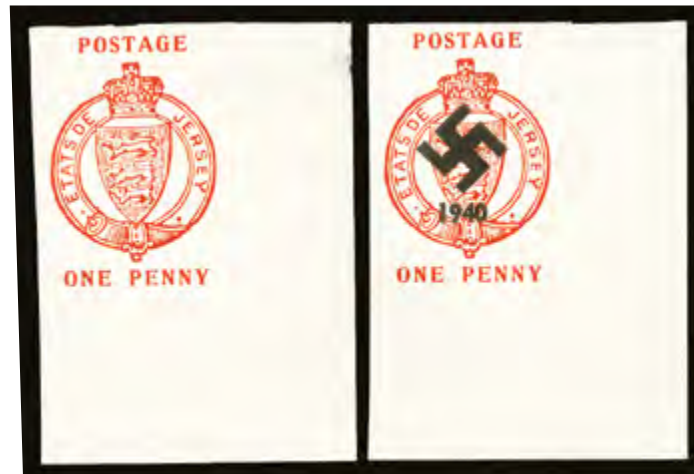

1088

- 1088 C ★ Jersey 1940 Prepared for use by J. T. Bigwood but not issued 'ETATS DE JERSEY' imperforate 1d scarlet and 1d scarlet with swastika ovpt (SG SW19/20) matching large part o.g. examples from the lower right corner of the sheet, the first with thin at upper right otherwise fine and rare, cat £6,000 **£1500-£1700**

CHANNEL ISLANDS

- 1089 A ★✉ Collection of stamps and covers on pages dating between 1941 and about 1948 incl Guernsey 2d Stamp Centenary bisect on commercial cover, ppc's showing the German underground hospital, Jersey 1943-44 3d violet proof, 1948 Liberation sets ovpt 'SPECIMEN' and 'CANCELLED', fdc's, forgeries of the occupation issues etc, an interesting lot (Few Hundred) **£500-£600**

ISLE OF MAN



1190

- 1090 E ✉ "Knockaloe Camp /Peel" Skeleton Cancels: 1908 July 28 to August 8, selection of seven ppc's addressed to England, all franked Edward ½d and tied by 'KNOCKALOE CAMP/PEEL' skeleton cancellations, views incl Soldiers Landing at Peel, Soldiers on Parade, Officers of the 4th Battalion South Lancashire and the Liverpool Scottish Volunteers boarding/alighting a train, strikes and condition generally fine, a scarce assembly **£500-£600**

WORLD WAR I KNOCKALOE INTERNEE CAMP MAIL



1091

- 1091 C ★ 1915 "PRISONER OF WAR CAMP/KNOCKALOE. I.O.M." (2d) red on ungummed paper perf 11, slight stains affect the shortish perfs at left, depicting camp fence and huts with three legged symbol in each corner, apparently designed and printed within the camp but withdrawn before use, a sheet of twenty-one is held in the Manx museum, this is believed to be the only recorded unused example of this stamp in private hands. An important and unique stamp. Ex Dr Tim Whitney £1200-£1400



1092

- 1092 C ⊙ 1915 "PRISONER OF WAR CAMP/KNOCKALOE. I.O.M." (2d) red perf 11, a used vertical corner pair from the lower right of the sheet being imperf at right and at foot, each with circular framed (cork?) 'KNOCKALOE/CAMP' cancellation, the design depicting camp fence and huts with three legged symbol in each corner, apparently designed and printed within the camp but withdrawn before use, it is believed that only nine used examples of this stamp remain in private hands. An important and rare pair. Ex Dr Tim Whitney £1300-£1500
- 1093 C ⊙ 1915 "PRISONER OF WAR CAMP/KNOCKALOE. I.O.M." (2d) red perf 11, a used vertical pair each with circular framed (cork?) 'KNOCKALOE/CAMP' cancellation, the design depicting camp fence and huts with three legged symbol in each corner, apparently designed and printed within the camp but withdrawn before use, it is believed that only nine used examples of this stamp remain in private hands. An important and rare pair. Ex Dr Tim Whitney (Plate 28) £1200-£1400
- 1094 C ⊙ 1915 "PRISONER OF WAR CAMP/KNOCKALOE. I.O.M." (2d) red perf 11, a single used example with circular framed (cork?) 'KNOCKALOE/CAMP' cancellation, the design depicting camp fence and huts with three legged symbol in each corner, apparently designed and printed within the camp but withdrawn before use, light vertical bend at left otherwise a presentable example, it is believed that only nine used examples of this stamp remain in private hands. A rare stamp. (Plate 28) £500-£600
- 1095 C ✉ 1915 December 28 postcard addressed to Ilford from Camp III Compound III and with oval "ALIENS' DETENTION CAMP/ CENSORED/KNOCKALOE, I.O.M." cachet in violet, the picture side with a well executed coloured scene depicting what is believed to be a group of men outside the camp post office/library, fine and attractive (Plate 40) £160-£180
- 1096 C ✉ 1915 Christmas ppc showing black and white aerial view of camp, addressed to Finsbury Park from Camp III Compound I and with violet 'ALIENS' DETENTION CAMP/CENSORED/KNOCKALOE, I.O.M.' cachet, fine for these (Plate 40) £120-£140

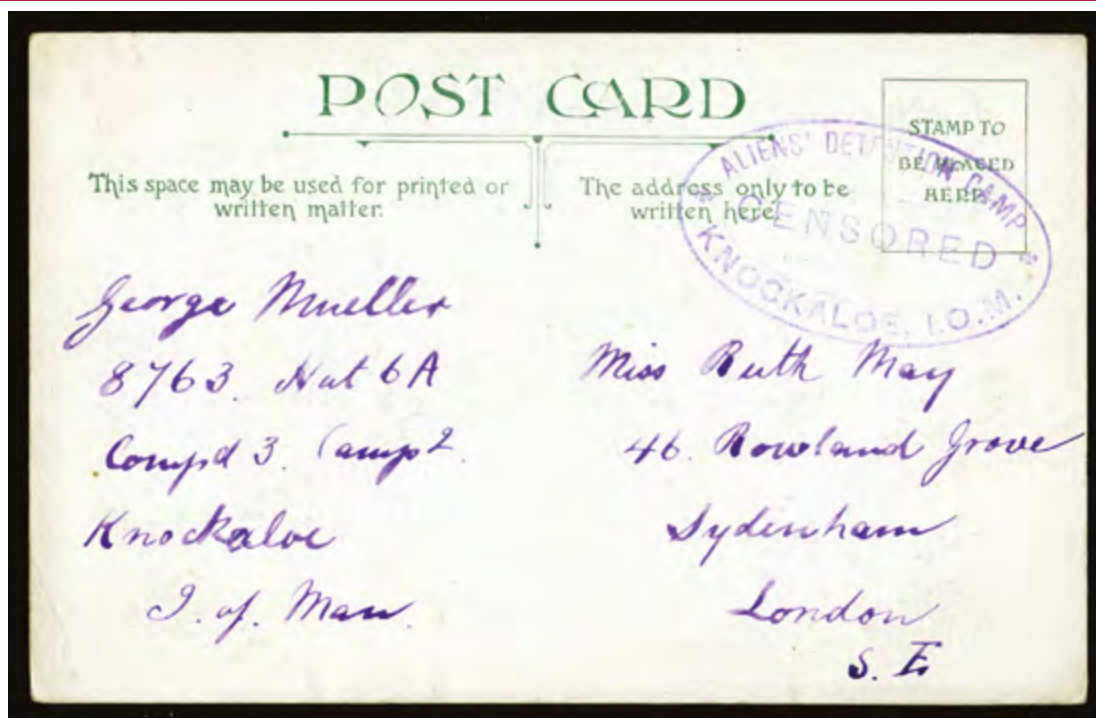

1097

- 1097 C ☒ 1915 Christmas ppc showing coloured (hand tinted?) aerial view of camp, addressed to Sydenham from Camp II Compound III and with violet 'ALIENS' DETENTION CAMP/CENSORED/KNOCKALOE, I.O.M.' cachet, fine for these **£120-£140**
- 1098 E 1915 Collection of various entertainment leaflets and programmes etc on pages, incl July Musical evening, August Sports Day, September Bath Institute, September Press Office, September Sportfest, October ConCerts, October play 'Die Linien Taufe', November talk on Airship travel (2 pages), December Weihnachts ConCerts etc, mixed condition throughout and mostly with folds as to be expected (12 items) **£240-£280**
- 1099 E ☒ **1915-19 selection of seventeen postcards on pages (unused unless stated) incl 1915 (Oct) Craftwork Exhibition, 1915 Christmas (3, 1 with oval censored handstamp), 1916 Easter, 1916 Christmas (6 different, 1 with oval censored handstamp), 1917 Fatherland Festival, 1917 Easter (used with faint oval censored handstamp), 1917 Christmas (2 different, 1 with oval censored handstamp), 1917 New Year (used with oval censored handstamp) etc, also two cards with plain backs, mixed condition** **£600-£700**
- 1100 C ☒ 1916 September 1 ppc (Peel Castle and Peel Hill) sent from a prison guard to his wife in Wigan franked George V ½d tied by double ring 'THE CAMP KNOCKALOE/PEEL' cds, also 'Prisoners of War' envelope to Margate franked George V 1d tied by similar cds of September 2 1916 and also showing violet oval 'ALIENS' DETENTION CAMP/CENSORED/KNOCKALOE, I.O.M.' cachet, both about fine **£140-£160**
- 1101 C ☒ 1916 Christmas ppc showing green and white Christmas tree, wife and children and prisoner thinking of them, addressed to Finsbury Park from Camp I Compound III and with rather faint violet 'ALIENS' DETENTION CAMP/CENSORED/KNOCKALOE, I.O.M.' cachet, fine for these (Plate 40) **£100-£120**
- 1102 C ☒ 1916 Christmas ppc showing dark green and black interior of prison hut, Christmas tree and poem by Max Horner addressed to Baden from Camp III Compound II and with violet 'ALIENS' DETENTION/CAMP/CENSORED/KNOCKALOE, I.O.M.' cachet, vertical bend through the cachet and slight abrasion at right, also the same card unused (Plate 40) **£100-£120**
- 1103 A 1916 Collection of various entertainment leaflets and programmes etc in album incl January Orchestral evening, February play 'Die Leibrente', March play 'Die Goldne Spinne', April Sand Picture Exhibition, May Boxing Tournament, May Musical evenings, July Sports Week, August to November Musical evenings, December Christmas ConCerts etc, mixed condition throughout and mostly with folds as to be expected (31 items) **£600-£700**



1095



1096



1101

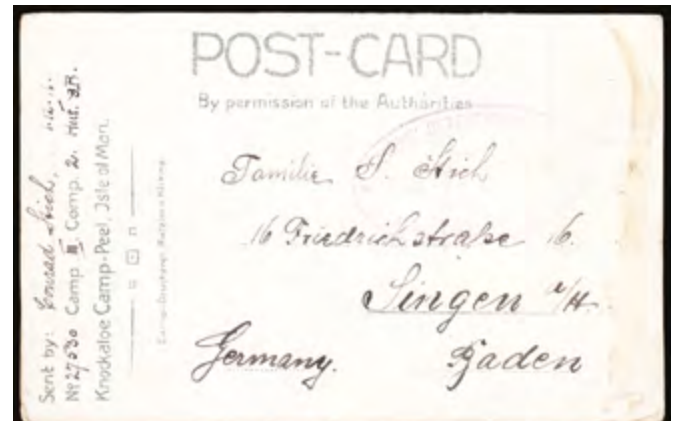

1102



1107



1108



1109



1110



Ex 1104

- 1104 E ☒ 1916 February 11 to 1917 July 26, selection on pages comprising four registered envelopes and one envelope sent registered, all with double ring 'THE CAMP KNOCKALOE/PEEL' cds's and blue Camp registration labels, four with oval 'ALIENS' DETENTION CAMP/CENSORED/KNOCKALOE, I.O.M.' cachets (one in red), addressed to Paris (2), England (2) and Amsterdam, strikes and condition generally fine, a scarce assembly (Plate 41) **£500-£600**
- 1105 E ☒ 1916-17 Selection of three editions of the four page newspaper "Lager-Echo" dated December 30 1916 (No. 3), March 30 1917 (No. 4) and August 18 1917 (No. 7), all accompanied by the outer wrapper, the first from Camp 4 to Germany with 'P.C.' in circle marking, the other two from Camp 3 to Austria, one with 'P.C.' in circle marking, also two other wrappers, the newspapers with creases and other small faults, scarce **£400-£440**
- 1106 C ☒ 1917 British Propaganda postcard depicting Karl Topf a German civilian internee in the flower garden, addressed to his mother in Erfurt Germany, a duplicated card believed to have been dropped by the British over the German lines in Flanders, Karl Topf's mother received a dozen or so of these facsimiles with letters and notes from respective finders, stains, and other slight faults etc, offered with photocopy of article from the May to July 1967 issue of the Postal History Society Bulletin which relates, unusual **£100-£120**
- 1107 C ☒ 1917 Easter ppc showing black and white view of two inmates sitting on a rock by the sea, addressed to Schleswig from Camp I with violet 'ALIENS' DETENTION/CAMP/CENSORED/KNOCKALOE, I.O.M.' cachet, fine for these (Plate 40) **£80-£90**
- 1108 C ☒ 1917 Easter ppc in black and white showing bell and horns with verse below, addressed to Austria from Camp II with faint violet 'ALIENS' DETENTION/CAMP/CENSORED/KNOCKALOE, I.O.M.' cachet and purple triangular Wien marking, fine for these (Plate 40) **£80-£90**
- 1109 C ☒ 1917 Easter ppc in black and ochre showing dove flying out of egg, addressed to Wurttemberg from Camp III Compound II with violet 'ALIENS' DETENTION/CAMP/CENSORED/KNOCKALOE, I.O.M.' cachet, fine for these (Plate 40) **£80-£90**
- 1110 C ☒ 1917 Easter ppc in dark blue showing scenes of camp life within egg, addressed to Frankfurt from Camp IV Compound II with violet 'ALIENS' DETENTION/CAMP/CENSORED/KNOCKALOE, I.O.M.' cachet, fine for these (Plate 40) **£80-£90**
- 1111 C ☒ 1917 Christmas ppc in brown and green showing two prisoners with book on table, addressed to Austria from Camp III Compound I with violet 'ALIENS' DETENTION/CAMP/CENSORED/KNOCKALOE, I.O.M.' cachet, a few corner scuffs otherwise fine for these (Plate 41) **£100-£120**
- 1112 C ☒ 1917 Christmas ppc in black and deep yellow showing prisoner looking to the clouds and seeing an angel, addressed to Germany from Camp IV Compound I with slightly faint violet 'ALIENS' DETENTION/CAMP/CENSORED/KNOCKALOE, I.O.M.' cachet, fine for these (Plate 41) **£100-£120**
- 1113 C ☒ 1917 Christmas ppc in dark blue and deep yellow showing Santa Claus with sack of presents outside a hut, addressed to Germany from Camp III Compound I with slightly faint violet 'ALIENS' DETENTION/CAMP/CENSORED/KNOCKALOE, I.O.M.' cachet, fine for these (Plate 41) **£100-£120**
- 1114 A 1917 Collection of various entertainment leaflets and programmes etc in album incl January Orchestral evening, January Emperor's Birthday concert, February play 'Sein Alibi', March Football matches, April Exhibition, April Football match, June and July Musical evenings, July Football match, August play 'Was werden die Leute sagen', September to December Football matches etc, mixed condition throughout and mostly with folds as to be expected (27 items) **£500-£600**

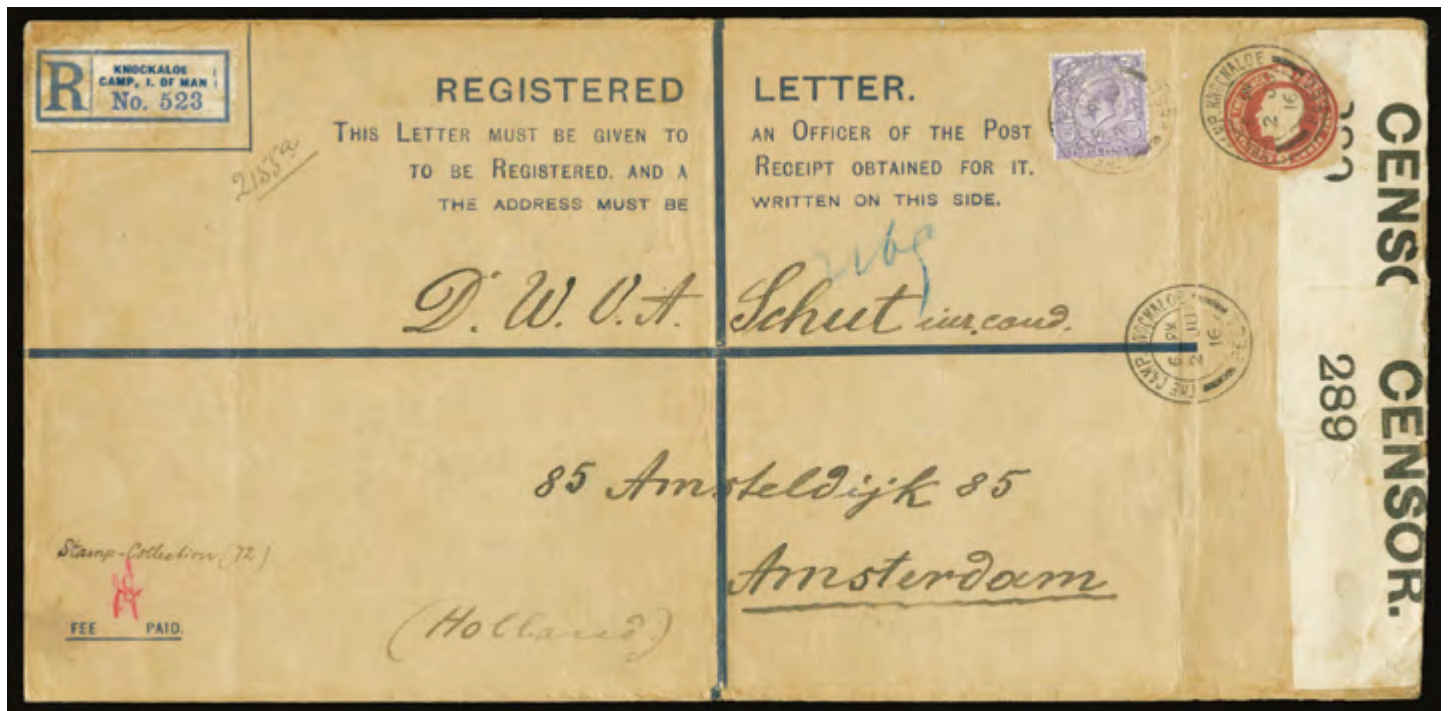

1104

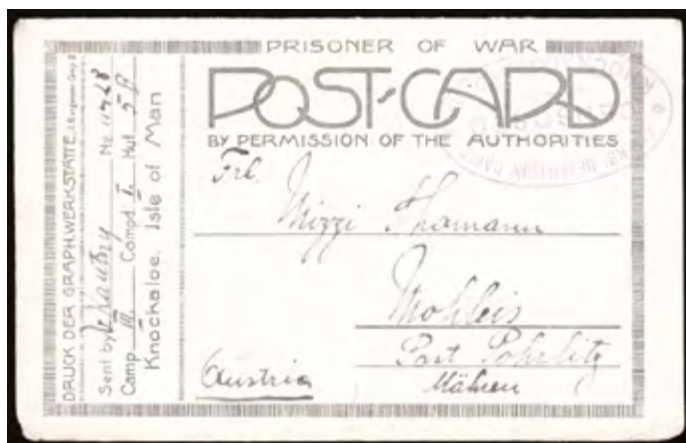

1111



1112

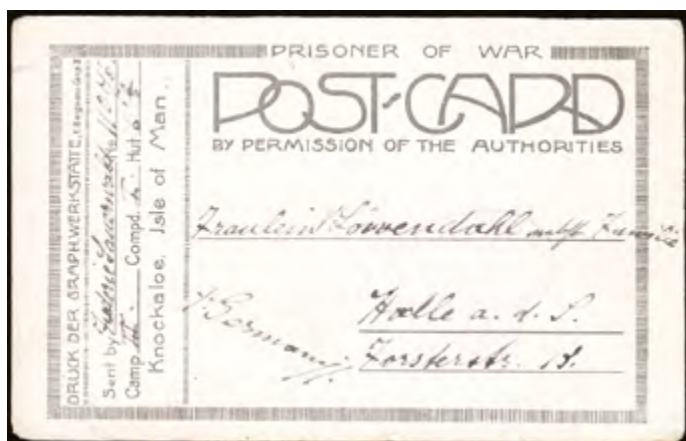

1113



1116



1125



1187



1127



1131



1132



1138



1173

- 1115 E 1918 Collection of various entertainment leaflets and programmes etc on pages comprising January Emperor's Birthday concert, February Football match (postponed from January), May Football match, August Gymnastic Competition, August play 'Das Tal des Lebens', September Horticultural Exhibition, September Schulfest and December play 'Stein unter Steinen' Football matches etc, mixed condition throughout and mostly with folds as to be expected (8 items) **£160-£180**
- 1116 E ☒ **Incoming Mail:** 1915 November 12 to 1917 August 10, selection of four 3d brown registered envelopes all from London, each with violet oval 'ALIENS' DETENTION CAMP/CENSORED/KNOCKALOE, I.O.M.' arrival cachets, strikes and condition generally fine, scarce (Plate 41) **£320-£360**
- 1117 E ☒ -- 1915-19 Selection of fifteen covers or cards on pages, mostly from Germany and nearly all with oval "ALIENS' DETENTION CAMP/CENSORED/KNOCKALOE, I.O.M." or "P.C." in circle cachets, incl 1916 card from Bavaria to Prisoner of War camp near Towcester re-directed to Knockaloe Camp, 1918 envelope with enclosure showing "THIS LETTER/IS/TOO LONG" cachet, 1919 envelope with "REPATRIATED" and framed "P.W.I.B./Repatrie/RETOUR/Return to Sender" handstamps etc, an interesting lot in mixed condition **£500-£600**
- 1118 B **Ephemera: Karl Richard Wutzler, collection of ephemera etc on pages regarding this internee who was originally interred at Olympia, incl ppc's bought by him before internment with views of London, Hendon Aviation Grounds and southern England, some patriotic and comic cards, 1914 Metropolitan Police 'Certificate of Registration of an Alien Enemy' form, 1914 'Alien's Parole' form, 1915 Red Cross card, many 1916 to 1919 concert programmes with admission tickets, 1919 'Bescheinigung' going home document and deportation papers etc, an interesting lot in generally fine condition (Hundreds)** **£1000-£1200**
- 1119 A ☒ **Picture Postcards:** Collection of forty-eight real photographic types in album incl internees with gymnastic club and displays, groups, interior of chapel, model boat exhibition, model village, theatrical productions, wicker products display, 1917 Exhibition of items made, 1917 Football Championship etc, also catering staff, officers in the dining room, Inspection parade, Troops Hospital patients and staff etc, mostly unused and fine **£240-£280**
- 1120 E ☒ -- Collection of twenty-three postcards on pages depicting officers etc, mostly studio portrait types with many signed but some real photographic types noted, mostly fine **£200-£240**
- 1121 E ☒ **Postal Stationery:** Selection of stampless envelopes etc on pages, incl printed 'Markel Committee' type, 1916 envelope to Peru with red circular "POST OFFICE/P C/PRISONERS OF WAR" handstamp, envelopes with printed enclosures, also some letter sheets etc, unused and used (mainly to Germany) an interesting lot (23 items) **£300-£340**
- 1122 ½B The balance of the collection on pages incl ppc's with pre camp views, ephemera, photographs, drawings and diagrams, diary extracts, camp magazine, letters etc, also some items relating to Onchan World War II internment camp incl hand painted Christmas cards etc, mixed condition throughout (Scores) **£500-£600**

OTHER INTERNEMENT CAMPS

- 1123 ½B ☒ **Cunningham Holiday and Internment Camp:** Collection of mostly ppcs on pages incl real photographic types with views of the billiard room, camp internees at work, camp orchestra, dining room interiors, the lounge, palm court, swimming bath, tennis courts, tents, comic types, coloured types with aerial views, 1914 Christmas postcard with violet "ALIENS' CAMP/CENSORED/ISLE OF MAN" cachet, also some ephemera incl advertising cards, metallic camp badge, 1914 'Camp Echo' magazine (Issue No. 1), 1916 'Camp Echo' magazine (Issue No. 7), 1924 Joseph Cunningham 'In Memoriam' booklet, 1934 'Camp Herald' magazine etc, and a few Howstrake Holiday Camp cards, an interesting lot in generally fine condition (135 items) **£800-£900**
- 1124 ½B ☒ Selection of camp newspapers incl 'The Onchan Pioneer' apparently complete from No. 1 (July 27 1940) to No. 47 (July 20 1941) and a few others, also the same photocopied and bound and a group of eighteen real photographic ppc's mostly showing Cunningham Camp etc, mainly fine **£300-£340**

See also lot 1747

INDIAN NATIONAL ARMY

- 1125 C ★ 'Azad Hind' 1943 R1r+R2 in black, black and orange and black orange and green (CW A10/A12, u/m, some natural gum bends otherwise fine, BPA Cert (2002), also the set of nine lower values perforated and the set of nine imperf plus the R1+R2 black and orange, mostly fine (22). These stamps were produced in Germany in anticipation of the 'liberation' of India by the Japanese (Plate 41) **£240-£280**

ITALY

- 1126 E ☒ 1940-43 selection of four printed Fascist party envelopes, all used to Rome with three sent registered, all with faults or stains **£100-£120**
- 1127 E ★ circa 1943 British Anti-Italian Propaganda forgery in a complete unused sheet of twenty (4 x 5) and a horizontal pair (both without gum) being a parody of the 1941 Italo-German Friendship 50c value but printed in dull green instead of violet and inscribed at foot "Zwei Volker/Ein Krieg" (Two peoples, one war) and the value tablets without any indication of value, also a single part o.g example of the the 25c green with changed expressions on the faces of Hitler and Mussolini etc and genuine stamps for comparison, fine and scarce (Plate 42) **£500-£600**

- 1128 ½B ☒ Collection of fifty-five black and white and coloured propaganda and patriotic ppc's on pages incl anti-British types, anti-German types, feldpost types used and pro-partisan resistance cards etc, a colourful and interesting lot with many fine **£600-£700**
- 1129 E ☒ Selection of six black and white artist drawn ppc's on pages from a series entitled 'Nazifascismo Proibito' (numbered 1-6 on reverse) believed to have been prepared by Italian partisans and depicting various depraved and explicit poses of Hitler and Mussolini, also three similar designs on thin paper (proofs?) and a coloured plain back card, some with overall stain spots otherwise fine (PLEASE NOTE: DUE TO THE ADULT CONTENT OF THESE CARDS WE CANNOT PROVIDE PHOTOCOPIES OR SCANS, PERSONAL VIEWING WILL ONLY BE ALLOWED TO PERSONS AGED EIGHTEEN OR OVER) **£120-£140**

LUXEMBOURG

- 1130 E ☒ Set of six numbered black and red on sepia propaganda comic cards on pages entitled 'Circus Germany' by 'Vum Neckel' depicting Hitler, Goebbels, Goering, Himmler, Mussolini and Gustav Simon, a fine and scarce set **£100-£120**

MALTA

- 1131 C ☒ 1941 envelope addressed to Istanbul franked 1d (SG 219) tied by unclear Valletta cds, alongside 'HELP THE MALTA RELIEF FUND' ½d 'V' label and triangular censor marking, on reverse a host of Turkish transit datestamps and framed Retour handstamp, a little soiled and some stained perf tips, scarce (Plate 42) **£70-£80**

MEMEL

- 1132 C ☒ **1939** March 23 envelope franked ovpt 'Memelland ist frei.' set of four, the 35c with variety 'Overprint inverted', also envelope franked 35c and 60c and postcard franked 35c, a few stains noted at places otherwise fine **£120-£140**

NETHERLANDS

- 1133 A ☒ Collection of about fifty ppc's (incl some duplication) in album, black and white and coloured, incl comic with artist drawn, patriotic, anti-nazi propaganda and liberation types etc, mostly fine **£460-£500**
- 1134 E ☒ Set (?) of ten coloured propaganda comic anti-nazi cards on pages by 'Smits' mainly depicting Hitler, also five duplicates, a few stains at places though mostly fine **£200-£240**
- 1135 E ☒ Set (?) of twelve coloured propaganda comic anti-nazi cards on pages signed 'Nico Broekman 1941' and sold after the liberation, mainly depicting defeated German soldiers etc, also ten duplicates, mostly fine **£120-£140**

NEW ZEALAND

- 1136 E ☒ **1944-45** Selection of ten patriotic or propaganda envelopes addressed to the United States, comprising printed types (6), the remainder with American 'This is the Enemy' labels, fine **£160-£180**

NORWAY

- 1137 E ★ **circa 1941** Set of four aerial propaganda leaflets (132 x 215mm) with satirical essays produced by the British SOE officially known as the "Norwegian Stamp Collection", each containing one large label and three or four smaller perforated 'postage stamp' size labels, mostly with gum, some with bends and other minor faults as to be expected, nevertheless a scarce assembly **£300-£340**
- 1138 C ☒ **1942** March 13 envelope franked with red, white and black 'V' Viktoria label tied by Feldpost cds, blue 'Dienststelle 39450' cachet alongside, another label affixed but not cancelled on reverse, also large part o.g. block of eight labels, fine and scarce (Plate 42) **£120-£140**

POLAND

- 1139 E ☒ **1942-45** Selection of eleven items on pages incl German feldpost cards, 'GENERALGOUVERNMENT' postal stationery cards to Lisbon (3) with various cachets, Polish Exile set on envelope sent registered etc, mostly fine **£150-£170**

RUSSIA

- 1140 C ☒ Anti-German propaganda Feldpost card depicting Hitler as a gorilla in a cage with blood dripping from his mouth and over his fingers entitled 'DA GEHORT ER HIN DA KOMMT ER HIN!', unused and with central fold, scarce (Plate 43) **£200-£240**



1140



1142



1143



1144



1141

- 1141 C ☒ Propaganda Postkarte dated 1942 at upper left and depicting maimed soldier at home with wife and small children entitled 'Die Heimkehr', being a forgery of a 6pf green Hindenburg postal stationery card with text also in green, unused and with two pinholes at left, scarce **£200-£240**
- 1142 C ☒ Propaganda Postkarte depicting small children looking up to woman entitled 'Brot, Brot!', being a forgery of a 6pf green Hindenburg postal stationery card with text also in green, unused, fine and scarce (Plate 43) **£200-£240**
- 1143 C ☒ Propaganda Postkarte depicting wooden crosses each surmounted by a German helmet with carrion birds circling above entitled "Lebensraum im Osten" being a forgery of a 6pf green Hindenburg postal stationery card with text also in green, unused, fine and scarce, signed Zirath (Plate 43) **£200-£240**
- 1144 C ☒ Propaganda Postkarte depicting woman with baby in arms walking among wooden crosses each surmounted by a German helmet entitled 'Sie wird Dich suchen' being a forgery of a 6pf green Hindenburg postal stationery card with text also in green, unused, Walter Zirath Certificate (1999), fine and scarce (Plate 43) **£200-£240**
- 1145 C ☒ Anti-nazi Propaganda ppc dropped over German lines in early 1941 depicting Hitler and Goring each enjoying the company of young woman, on reverse two facsimile German handstamps, unused, creased and soiled but scarce (Plate 44) **£200-£240**
- 1146 C ☒ Anti-nazi Propaganda 'Feldpostkarte' dropped over German lines probably in 1943 depicting Hitler crawling out from under a helmet that is being shelled and quote from the Crimea Conference, on reverse printed message, unused, fine and scarce (Plate 44) **£200-£240**
- 1147 C ☒ Anti-nazi Propaganda 'Feldpostkarte' depicting German prisoners entitled 'Deutsche Soldaten in russischer Kriegsfangenschaft', on reverse printed message, unused, fine and scarce (Plate 44) **£200-£240**
- 1148 C ☒ Anti-nazi Propaganda ppc depicting satirical coloured cartoon of Himmler entitled 'Himmler, Hitlers Bluthund' and with Russian text above, on reverse printed 'Henker Himmler' verse and facsimile German handstamp, unused, fine and scarce (Plate 45) **£200-£240**



1145



Deutsche Soldaten in russischer Kriegsgefangenschaft

1147



„Nazideutschland ist dem Untergang geweiht. Alle Versuche zur Fortführung des aussichtslosen Widerstandes können nur dazu führen, dass das deutsche Volk seine Niederlage noch teurer zu bezahlen haben wird.“
(Aus dem Beschluss der Krimkonferenz.)

1146



1163

- 1149 C ☒ Anti-nazi Propaganda ppc depicting Goring and town being bombed by aircraft entitled 'Es Wird Zeit, Dass Sie Sich Erschiessen, Herr Goring', on reverse printed address, unused, faults at left, scarce, signed Krischke (Plate 45) **£200-£240**
- 1150 C ☒ Anti-nazi Propaganda ppc depicting Hitler and Von Brauchitsch studying a map of the Eastern front inscribed 'Von Brauchitsch: Ich will mir mal ansehen, wie dieser Abenteurer das Kommando fuhr...', on reverse printed message and facsimile German handstamp, unused, fine and scarce (Plate 45) **£200-£240**
- 1151 C ☒ Propaganda 'FELDPOST' ppc depicting Generalfeldmarschall Wilhelm List, on reverse printed biography, unused, fine and scarce (Plate 45) **£200-£240**
- 1152 C ☒ Propaganda 'FELDPOST' ppc depicting Generalfeldmarschall v. Bock, on reverse printed biography, unused, fine and scarce (Plate 46) **£200-£240**
- 1153 C ☒ Propaganda 'FELDPOST' ppc depicting Generalfeldmarschall v. Leeb, on reverse printed biography, unused, fine and scarce (Plate 46) **£200-£240**
- 1154 C ☒ Propaganda 'FELDPOST' ppc depicting Generalfeldmarschall Walter v. Reichenau, on reverse printed biography, unused, fine and scarce (Plate 46) **£200-£240**
- 1155 C ☒ Propaganda 'FELDPOST' ppc depicting Generalfeldmarschall v. Rundstedt, on reverse printed biography, unused, fine and scarce (Plate 46) **£200-£240**
- 1156 C ☒ Anti-nazi propaganda ppc depicting iron cross and swastika entitled 'Der Gaunetr Hitler, Betrugt Seine Soldaten, on reverse printed message and facsimile German handstamp, two small faults at left, scarce (Plate 47) **£120-£140**
- 1157 C ☒ Propaganda 'FELDPOST' ppc depicting Generalfeldmarschall Walter v. Brauchitsch, on reverse printed biography, unused, fine and scarce (Plate 47) **£200-£240**
- 1158 A ☒ Collection of fifty black and white and coloured mostly propaganda ppc's in album incl 'Dogs of War' types (8 plus 4 duplicates), caricatures of Hitler and Goebbels etc, some postally used and a few duplicates, a colourful and interesting lot with many fine **£700-£800**
- 1159 E ☒ Collection of fourteen propaganda letter-sheets (plus four duplicates) on pages depicting caricatures of Hitler etc, some postally used, some with stains though generally good to fine, an unusual and scarce group **£500-£600**

SWITZERLAND

- 1160 ½B ☒ Collection of about eighty black and white or sepia propaganda cartoon ppc's on pages, mostly published by or attributed to the Swiss printer 'Freiheitsverlag', mostly with text in Portuguese, subjects and topics mainly depict Churchill, Roosevelt and Stalin, some duplication, mostly fine **£500-£600**

UNITED STATES OF AMERICA

- 1161 E ★ **1944** 6pf violet Hitler head forgery in a complete u/m sheet of fifty (10 x 5), a few separated perfs in the margin and the lower left stamp with small thin otherwise a fine and rare multiple (Michel 15) (Plate 47) **£600-£700**
- 1162 E ★ -- 12pf carmine Hitler head forgery in a complete u/m sheet of fifty (10 x 5), the upper right stamp with surface scrape otherwise a fine and rare multiple (Michel 16) **£600-£700**
- 1163 E ★ -- 12pf carmine Hitler 'Death Head Skull' inscribed 'FUTSCHES REICH' in an u/m block of thirty (6 x 5) with complete sheet margins at left, top and at foot, one stamp at foot with thin otherwise a fine and rare multiple (Michel 17) (Plate 44) **£500-£600**
- 1164 E ★ -- 'Operation Cornflakes', collection on pages incl faked, forged, parody and genuine stamps, miniature sheets, covers and cards etc, an interesting lot (40 items) **£500-£600**
- 1165 ½B ☒ Collection of 138 illustrated patriotic and propaganda envelopes on pages, some with labels attached, subjects incl comic, commemorations, flags of occupied nations on fdc, Hitler, War Bonds, etc, cancellations with free, marines and naval etc, an interesting lot in generally fine condition **£700-£800**
- 1166 A ☒ Collection of patriotic and propaganda brochures, cards, labels, leaflets, miniature war posters and poster stamps etc in album, mostly fine, a colourful and interesting lot (Scores) **£400-£440**
- 1167 ½B ☒ Collection of 106 mostly coloured patriotic and propaganda ppc's on pages, subjects incl advertising, aircraft, camp life, caricatures of personalities, comic, Hitler, satirical and Woman's Army Corps etc, a few duplicates noted, an interesting lot in generally fine condition **£400-£440**

All buyers are respectfully reminded of our payment terms as stated in paragraph 4.1 in the Terms and Conditions of sale printed in the back of this catalogue. New bidders are reminded to provide references well in advance of the sale date.



1148



1149



1150



1151



1152



1153



1154



1155



1156



1157



1161

AFTERNOON SESSION

Not starting before 12.30pm.

GREAT BRITAIN POSTAL HISTORY - MULREADY'S



1168

- 1168 C ☒ 1840 May 7, 1d Mulready letter sheet Forme 3, Stereo 'A50' from London to Leeds with fine strike of red MC at foot (contrary to regulations) with MY 7 1840 despatch cds on reverse, a fine and rare cover with this 2nd day usage £2200-£2600



1169

- 1169 C ☒ -- May 16, 1d Mulready letter sheet Forme 2, Stereo "A 19", addressed locally to Blandford, with lovely bright red MC on front and matching three lined BLANDFORD/16 MY 1840/PY POST h/s on reverse, unfolded scarce £1500-£1700

- 1170 C ☒ -- May 16, Mulready 1d black envelope (Forme 2, A 151) addressed to Thorne cancelled by two strikes of the red MC (contrary to regulations) and showing Hull datestamp also in red at lower left, two vertical creases and overall soiling otherwise fine and a scarce 'May Date' usage, cat from £1,200 **£160-£180**



1171

- 1171 C ☒ -- December 28, 1d Mulready letter sheet Forme 4, Stereo "A 42", with advertisement for 'Jell's General & Commercial Envelope' inside, addressed to Wandsworth with superb strike of brown MC on front, dated DE 28 1840 on reverse, unfolded and very rare, Mike Jackson Cert (2012), cat £18,000 **£3600-£4000**



1172

- 1172 C ☒ -- 1d Mulready letter sheet Forme 1, Stereo "A 11" (displaced), with advertisement for 'Atlas Assurance Company' inside, addressed to Cornwall with superb strike of black "11" in MC on front and faint part arrival cds at lower left, part despatch cds on reverse, unfolded and rare, cat (from) £4,500 **£2000-£2400**
- 1173 C ☒ 1841 March 12, 1d Mulready letter sheet Stereo "A 5", from Perth to Errol/Leith and then re-addressed to Edinburgh, with lovely strike of black MC, additional charge of 1d by m/s "1" and 'ERROL' straight line h/s on front, boxed Perth Mr 12 1841 despatch datestamp and Leith MR 15 cds on reverse, vertical filing fold, a rare item **£1200-£1400**
- 1174 E ☒ **Mulready Caricatures:** Selection of four unused J.W. Southgate envelopes (plus matching Deraedemaeker reproductions) comprising No.1 'Pickpocket', No.2 'Ladies School', No.3 'Peg-Leg Sailor' and No.5 'Pickwick', cond varies with odd tone spots in places. Also Deraedemaeker reproductions of Fores's Hunting Envelopes No.4 and Menzies envelope State 1B. (10) **£300-£340**
- 1175 A ☒ -- Very useful collection of 17 unused envelopes written-up on pages comprising William Spooner No.1-14 (excl No.5, No.7, No.9), Leech's 'Anti-Graham' in blue (Deraedemaeker reproduction), Southgate No.6 'Papal' and No.4 'Blarney Stone', and Fores's Courting Envelope No.1, Comic Envelope No.1, and Civic Envelope No.8, cond varies but mainly fine, also 1840 Mulready 1d letter sheet used and 1d envelope photolithographic forgery. (19) **£1000-£1200**

- 1176 E P -- William Makepeace Thackeray caricature lettersheet, proof impression (stated to be from plate 34) on India paper, 255x230mm, a couple of minor stains (not affecting design) and edge imperfections as often but scarce. Also similar proof impression from the defaced plate on laid paper, 198x163mm, of which only 120 examples were pulled, in very fine condition, a scarce and attractive pair (Plate 48) **£150-£170**

POSTAL HISTORY

- 1177 E ☒ **1696** October 27 entire letter from the Naval Ordnance Office addressed to John Hooper, Storekeeper for the office of Ordnance, Portsmouth and endorsed "For his Maj[es]ties Service", backstamped with very fine OC/27 London Bishop mark with a near complete Ordnance Office red wax seal (three cannons and cannon balls), somewhat worse for wear and repaired in places but rare **£60-£70**
- 1178 C ☒ **1786** The Governmnet Penny Post' entire from Hampstead to Richmond and back, the back flap with reciving 'Bishop Mark' for 6 OC and a superb strike of the 'PENNY POST PAID' datestamp for the Temple office Friday (Wilcocks 357), very fine, scarce and attractive (Plate 48) **£130-£150**
- 1179 C ☒ **1799** April 2 cut-down "On His Majesty's Service / Post Paid." lettersheet (address panel only) addressed to "Acton Chaplin Esq, Aylesbury" (believed to be the tax officer at Aylesbury) bearing large triple-ring Paid cds in red but also rated at 5d as the 1798 Income Tax Act did not provide for free mail to tax offices, fine and rare **£60-£70**

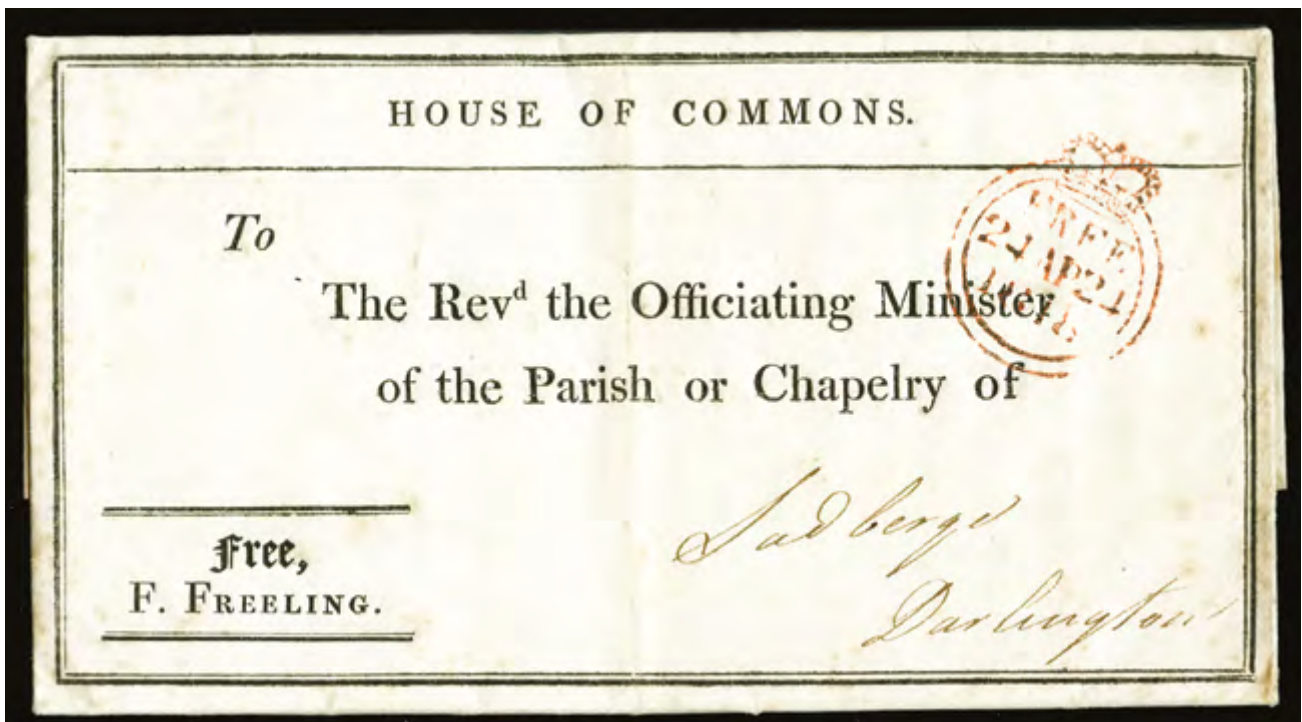

1180

- 1180 C ☒ **House of Commons - Free Mail: 1818** entire letter from the 'Parliamentary Committee on Education' to 'The Revd the Officiating Minister of the Parish or Chapelry' in Darlington, asking ten questions regarding education in schools run by Charitable Foundations in the parish, with 'Free/F. FREELING' at lower left and with good strike of crowned 24 AP 1818 cancel at top right, central filing fold, fine and scarce **£1500-£1700**
- 1181 E ☒ **1832** March 20 OHMS outer letter sheet from "Admiralty-Office, GEORGE ELLIOT." to "Lieut George Wilson, Burntisland, Fife" and endorsed "If the Triton be sailed (in which ship Lt Wilson is a passenger) from Leith, to be forwarded as under" and further endorsed "Post Office, Montreal, N America", cancelled by fine Crown and double ring with cross Free Frank in red with "BURNTISLAND" s/l handstamp in black and two Scottish transit cds's in red (March 22 and 23 respectively) on reverse, forwarded to North America as per instructions with partial Halifax (Nova Scotia) arrival cds (May 30) and Montreal arrival cds (August 16) from where it was redirected to York (renamed Toronto in 1834), extensively repaired still an interesting cover **£90-£100**
- 1182 E ☒ **1840** May 25 outer letter sheet addressed to "Sir John Barrow Bar, Admiralty, London" endorsed "On Her Majesty's Service" and "Paid", front with red Portsmouth despatch cds and red manuscript "P2" which has been over stamped with a red London "PAID" tombstone dated May 26, a rare cover illustrating the confusion caused by the 1840 postal reforms as it has not been decided exactly how government mail was to be handled, some faults to reverse but fine and fresh appearance **£120-£140**
- 1183 C ☒ -- October 30 small cover from London to Caerleon, franked with four margined 1d black plate 8 (LB) tied to by neat red MC, with fair boxed "TP/Kensington" alongside, reverse has London dispatch cds, cover with punch hole and some toning and adhesive a trace of creasing **£90-£100**
- 1184 C ☒ -- September 7 entire from London to Hereford, franked with four margined 1d black (plate 6) lettered I-K tied by red MC, despatch cds on reverse, two vertical filing folds clear of stamp and light staining on the front **£130-£150**



1173



1178



1178



1187



1188



1190

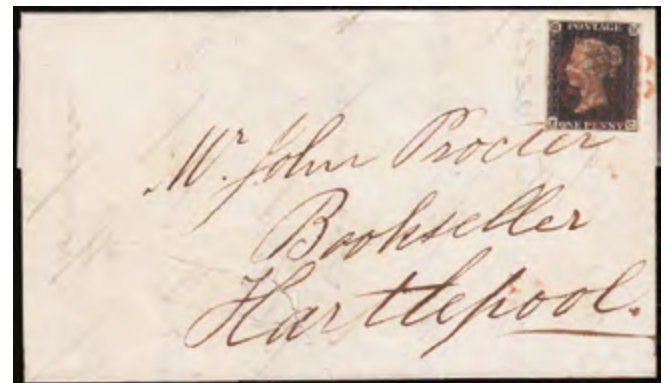

1192



1194

- 1185 C ☒ -- November 7 outer letter sheet from Thurso to London, franked with 1d black plate 4 (BE) just tied to by rather untidy MC in red, adhesive has four clear to large margins, reverse bears Thurso rectangular ds for No 7 1840, Edinburgh transit for Nov 9 and London arrival ds for No 11, vert filing crease but adhesive unaffected **£90-£100**
- 1186 C ☒ -- November 18 entire addressed locally within Dublin, franked with 1d black plate 6 (TB), the adhesive with close to very large margins and used by central MC in red (not tied), entire has address partially erased and vert filing crease, faults not affecting adhesive **£80-£90**
- 1187 C ☒ -- **November 19 outer letter sheet from Honiton to Crewkerne franked at lower left with 1d black, plate 5, lettered G (just touched lower left, to good margins) this tied by brown MC, HONITON despatch cds on reverse (Plate 48)** **£1000-£1200**
- 1188 C ☒ -- November 24 entire from Lewes to Bath, franked with four margined 1d black (IJ) plate 5 tied by light red MC, with straight line 'MISSENT TO' and 'LAMBERHURST' double arc cds in blue dated No 25, Lewes despatch cds in red on reverse, vertical filing fold clear of stamp and markings, unusual **£800-£900**



1189

- 1189 C ☒ **1841 1d red-brown lettered L-B on envelope from Shap (Cumbria) to Westmorland, tied by two strikes of the undated SHAP 'town' cancel in blue (SG Spec B1vb) with a further strike on reverse, an attractive and rare cover, cat £8,000** **£2000-£2400**
- 1190 C ☒ -- 1d red-brown plate 31, two examples lettered NA and NB used on mourning envelope addressed to St. Ives each with blue Maltese Cross cancellation (SG Spec B20.sc), blue (possibly March 1843) Truro cds alongside and manuscript 'March 31st' below, some staining around the margins, small part of margin missing from left of NA and with horizontal fold clear of the adhesives otherwise fine and scarce, BPA Cert (2012) (Plate 48) **F £500-£600**
- 1191 C ☒ -- January 12 outer letter sheet from Cambridge to London franked with 1d black plate 1b (KL) just tied by bright red MC, adhesive four clear to very large margins, ragged at top, reverse bears Cambridge cds for Ja 12 1841 and London arrival cds for following day **£70-£80**
- 1192 C ☒ -- **January 26 entire from Darlington to Hartlepool, franked with four margined 1840 1d black, plate 10, lettered E-C, this tied by red MC (SG AS66h) with despatch cancel in blue on reverse, a couple of repaired tears to the cover, clear BPA Cert (1976) (Plate 48)** **£1200-£1400**
- 1193 C ☒ -- January 26 entire from Newport (Isle of Wight) to Winchester, bearing 1d black plate 6 (HH) with four clear to large margins, just tied by light, rather poorly struck mc in red, reverse bears fine Newport cds in red, heavy vert filing crease but adhesive not affected **£140-£160**
- 1194 C ☒ -- February 5 entire letter from Edinburgh to Arbroath franked 1840 2d blue plate 2 horizontal pair lettered EK-EL, clear to very large margins and cancelled by red MC, EK affected by filing fold, also 1840 December entire from Worcester to the same address franked 1840 2d plate 1 lettered QA with margins three sides also cancelled by red MC, fine **£700-£800**
- 1195 C ☒ -- February 24 outer letter sheet (reduced) from Dublin to Wexford, franked with 1841 1d red-brown plate 9, (just touching at lower left to large margins) lettered B-I, this tied by black MC, with despatch cancel and WEXFORD arrival cds dated Fe 25 on reverse, Brandon Cert (2000) which states "Believed to be the earliest recorded date of use of this plate in red in Ireland", a fine exhibition piece (Plate 49) **£1600-£1800**
- 1196 C ☒ -- March 26 outer letter sheet franked 1840 1d plate 8 lettered NB, just touching to large margins, affixed at upper left and tied by two strikes of the MC in black (contrary to regulations), addressed to Wimborne from Stoney Stratford with despatch datestamp and London transit c.d.s (March 27) on reverse and arrival datestamp of March 28 1841 on front, two light vertical filing folds otherwise fine and attractive, Dr. Karl Knopke Cert (2009) **£130-£150**



1199



1195

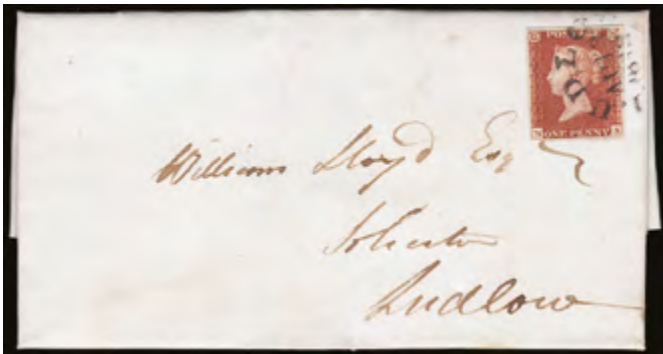

1201



1202

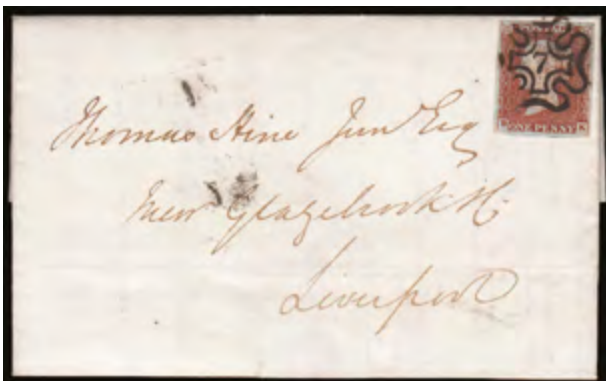

1203



1207



1211



1217

- 1197 C ☒ -- April 17 entire from Salisbury to Glastonbury, franked with four margined 1840 1d black, plate 10, lettered I-A, at top left (contrary to instructions), this tied by black MC with despatch cds at top right faint next day arrival backstamp, very fine **£1400-£1600**
- 1198 E ☒ -- July 6 outer letter sheet to Battle, Sussex, franked with four margined 1841 1d plate 13 (lettered JC) cancelled with bold MC in black, Lombard Street backstamp, horiz filing fold otherwise fine, a very scarce franking as plate 13 was only in use for three months (registered 27 April 1841, destroyed 15 July 1841) **£110-£130**
- 1199 C ☒ -- October 7 entire letter Glasgow to Cockburnspath, with a superb black MC at top right, despatch cds on flap and boxed next day arrival, attractive and rare (Plate 49) **£800-£900**
- 1200 C ☒ **1842** April 11 entire to Rye (Sussex), franked with horizontal pair of the 1841 2d blues (plate 3) lettered MJ-MK with good margins all round, tied by black MC cancels, vertical filing fold, fresh and attractive **£150-£170**
- 1201 C ☒ -- **August 13 entire locally addressed to Ludlow, franked with four margined 1842 1d red-brown, plate 20, lettered N-A showing re-entry (SG Spec BS9a) this tied by LUDLOW cds with another strike on reverse, unfolded and very fine, a rare cover (Plate 49)** **£1700-£1900**
- 1202 C ☒ **1843** October 9 entire from Limerick to Rathkeale franked with four margin 1843 1d red-brown, plate 31, lettered B-E, this tied by very fine strike of the distinctive Limerick MC in black (SG Spec BS20tm) backstamped with LIMERICK despatch cds, central filing fold well clear of stamp, cat £1,900 (Plate 49) **£900-£1000**
- 1203 C ☒ -- November 18 entire to Liverpool, franked with 1841 1d red (plate 35) lettered BK with good margins all round tied by superb upright strike of the London '7' in MC cancel, London and Liverpool backstamps (Plate 49) **£100-£120**
- 1204 E **1844** Five page printed document entitled 'SHORT GENERAL INSTRUCTION for SUB-DEPUTY POSTMASTER' with a few m/s additions, which refers to how a Post Office was to be run, also 'The Companies Act 1862-1890' eight page "Memorandum and Articles of Association of The Postage Stamp Automatic Supply Company, Limited" (1893) (faults), and single page 'The Northern Counties Stamp Distribution Co. Ld' "The Automatic Stamp Distribution Machine", fragile but interesting group for postal historians **£360-£400**

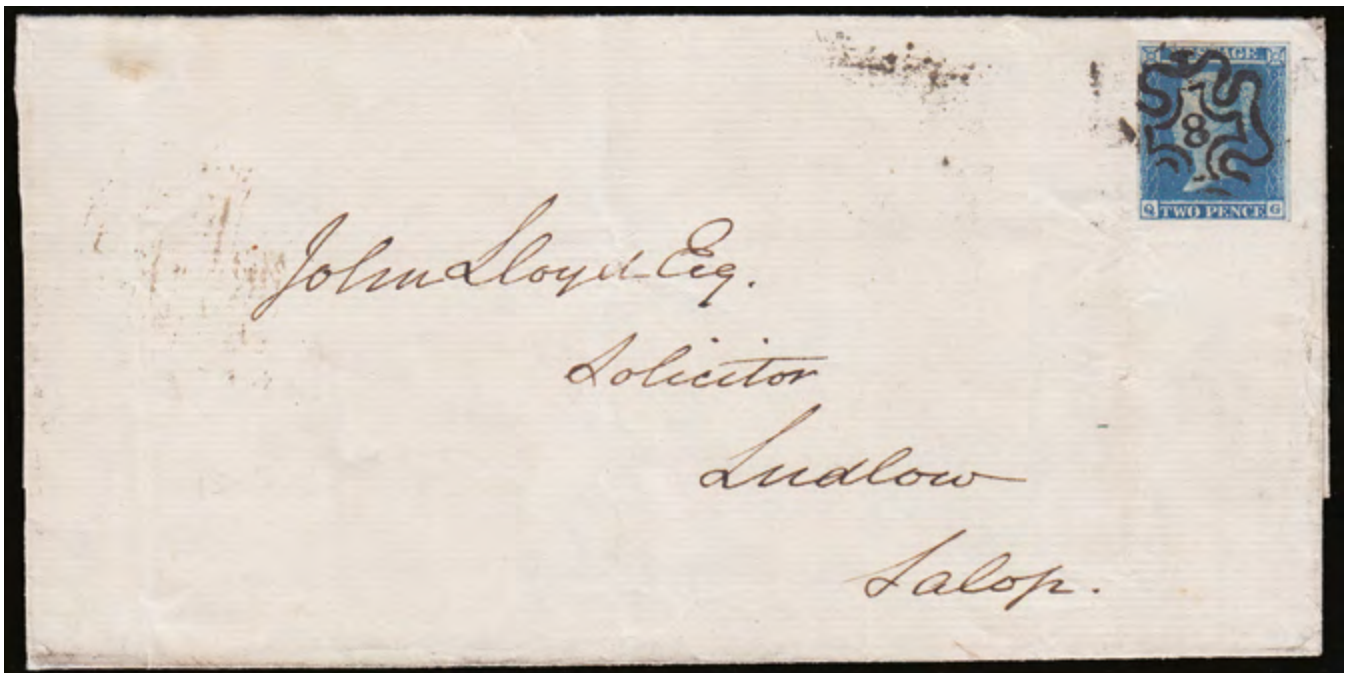

1205

- 1205 C ☒ -- **March 15 entire to Ludlow franked with four margined 1841-51 2d blue (plate 3) lettered QG, neatly cancelled with "8" in black MC, faint despatch and arrival cds's on reverse, cat £2,800** **£1400-£1600**
- 1206 C ☒ **1845** June 25 wrapper addressed to the East India Company, London endorsed "On Her Majesty's Service", front with manuscript rate "4" and fine negative "ADMIRALTY OFFICE PLYMOUTH" cachet in blue, backstamped with Devonport despatch cds and London arrival cds (June 26), several filing folds and creases but an important cover, the blue cachet became the basis of many later postal cachets used by the Admiralty and other official departments **£60-£70**
- 1207 C ☒ **1847 February 5 envelope from Nottingham to Leicester franked with four margin (rough at top) 1847 1d red-brown, plate 69, lettered P-J, this tied by '583' numeral cancel in green (SG 8xc), backstamped with NOTTINGHAM despatch cds in same colour and next day arrival cds, cat £9,000 (Plate 49)** **£1300-£1500**
- 1208 C ☒ **1847-54** 1s with good margins three sides, cut into at foot tied by London numeral '42' cancellation to small neat envelope (affixed at lower left) addressed to President Sparks Harvard University Boston United States, '21/CENTS' and another unclear datestamp in red alongside, the adhesive surrounded by blue crayon lines (affected by two), one side flap missing from reverse and with 'Cheapside' straight line handstamp also crossed through with blue crayon, attractive F **£80-£90**



1209

- 1209 C ☒ **1850 April 28 registered envelope from Fencehouse to London franked with 1850 1d red-brown (3 margins) lettered G-H, FENCEHOUSE cds and undated HOUGHTON LE SPRING cancels in blue on the front neither of which tie the stamp, also '6d' (registration fee) m/s in brown/red and 29 MR PAID cds in RED which ties the stamp to the envelope, a most unusual and rare cover which effectively bears a 1d red tied by red cds** £4600-£5000
- 1210 E ☒ **1851 November 15 "Registered" outer letter sheet from Wigtown to Edinburgh franked with horizontal pair of imperf 1d red (lettered FE/FF) and horizontal strip of three of the 1841-51 2d blue (HJ-HL) making up the postal and registration rate, with m/s "Registered" at lower left, blue Wigtown despatch backstamp and arrival cds of Nov 17 1851 in brownish red, the stamps (variable margins) are tied by multiple strikes of the barred line "No" 341 of Wigtown, vert filing fold well clear of adhesives and usual ageing faults, registered covers from this period are extremely rare and much sought after** £500-£600
- 1211 C ☒ **1852 January, cover from Lincoln to Bustleton, near Philadelphia, franked 1847-54 1s pale green, die 1, used by barred oval in black (no numeral visible), "5" numeral in red and tied by Boston Br Packet cds for 27 Ja also in red, with PAID h/s to left, reverse bears Lincoln cds for Jan 9 and Liverpool transit ds for following day, a little soiled in places but adhesive cut square and with good margins except just touched at right (SG 54) (Plate 49)** £180-£200

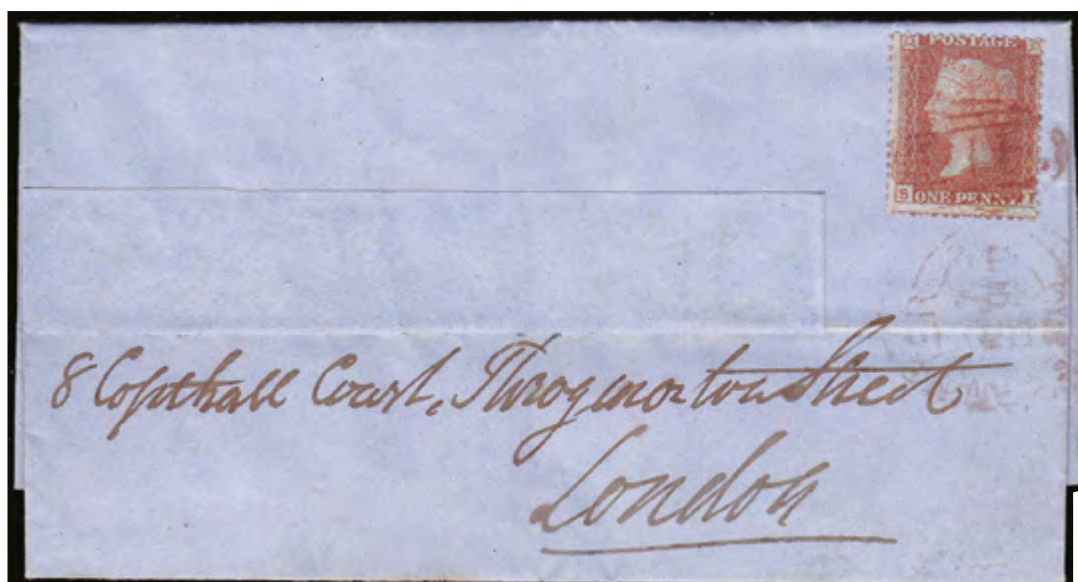

1212

- 1212 C ☒ **1856 March 31 outer letter sheet Kidderminster to London, franked with 1856 1d 'Star' (SI) which is neatly tied by sideways Kidderminster duplex in RED, the address panel restored but not detracting from a very rare item, cat £14,000. Ex Victoria (2nd sale)** £3200-£3600
- 1213 C ☒ **October 14 envelope endorsed 'Per Steamer Atlantic', addressed to New York franked 1847-54 1s with margins three sides (touched at top) together with 1854-58 1d red 'Stars' both tied by London numeral '14' (?) cancellations, alongside 'PAID' and '21/CENTS' handstamps in red, on reverse despatch datestamp also in red, the envelope with natural vertical paper creases and slight overall soiling otherwise fine** F £160-£180

- 1214 C ☒ -- Small envelope to Birkhamstead, herts, franked with 1d red (SG 24) cancelled with the Inland Office '50' in diamond (used for special duties), the front with superb strike of the North Western T.P.O. circular 'MNR' and the 'B' inspectors h/s's noth in orange, backstamped with small Charing Cross MC also in orange **£100-£120**
- 1215 E ☒ **1859** March 7 OHMS "Admiralty, / Somerset House." entire letter (Enquiry for a Will) to Cheltenham bearing very fine "ADMIRALTY / ACCT GENL / OF THE NAVY / THOS COLLINGS" square boxed cachet in blue with "OFFICIAL-PAID / LONDON" cds in red below, backstamped with Cheltenham arrival cds (March 8), signs of ageing particularly on reverse but a very early usage of the "OFFICIAL-PAID / LONDON" cds, most attractive **£100-£120**
- 1216 C ☒ -- June 3 entire letter endorsed 'p Europa' addressed to Professor G.P.Bond Director of the Observatory of Harvard College franked 1855-57 1s green tied by Liverpool '466' duplex cancellation, '5/(CEN)TS' handstamp alongside and Boston June 15 Paid arrival datestamp below both in red, light vertical filing folds clear of the adhesive, fine and attractive. Note: G.P.Bond was the son of William Cranch Bond the first director of the Harvard Observatory **F £80-£90**
- 1217 C ☒ **1860** August 20 Mourning envelope to South Australia franked with three 1858-79 2d blue plate 8 (one a vertical pair) tied by barred oval numeral '450' cancels, with ADELAIDE S.A. G.P.O. arrival cancel on the front dated NO 9 1860 also m/s despatch details, backstamped with LEIGHTON-BUZZARD and LONDON despatch cds's (Plate 49) **£100-£120**
- 1218 C ☒ -- October 24 mourning envelope to the Rev James Sleight Encounter Bay South Australia, franked with 1d red (star), 1858-79 2d blue (plate 8) these overlaying a 1855-57 6d cancelled by barred oval numeral '450' cancels, with SOUTH AUSTRALIA C.P.O. arrival cancel on the front dated de 12 also m/s 'Marseilles 23/10/60', backstamped with LEIGHTON-BUZZARD and LONDON Oct 25 cds's, also a similar (OCT 12 1861) cover to the same addressee, franked with 1855-57 6d tied by WALSALL duplex, DE 19 arrival cancel on the front with m/s 'Happy valley' and arrival details **£240-£280**
- 1219 C ☒ **1861** June 28 entire letter addressed to G.P.Bond Harvard College Cambridge Massachusetts United States franked 1855-57 6d lilac (2, 1 is defective) tied by London 'SE/11' duplex cancellations, alongside '5/CENTS' handstamp and Boston Jul 13 Paid arrival datestamp both in red, sent from the Royal Observatory Greenwich the part printed contents refer to a box of books, fine and attractive. Note: G.P.Bond was the son of William Cranch Bond the first director of the Harvard Observatory **F £80-£90**
- 1220 C ☒ **1863** August 1 outer letter sheet addressed to P.G.Bond (sic) Cambridge U.S.A. franked 1862-64 1s green plate 2 tied by London '90' duplex cancellation, alongside '5/CENTS' handstamp and unclear arrival datestamp of Aug 12 both in red (this also tying the adhesive) fine and attractive. Note: G.P.Bond was the son of William Cranch Bond the first director of the Harvard Observatory **F £80-£90**



1221

- 1221 C ☒ **1868** March 31 small envelope franked with fine four margined 1852 1d red-brown on very blued paper, plate 157 (State II repair) lettered J-B, tied by superb strike of the '683' SALISBURY duplex cancel, RPS Cert (2003), very rare so fine and most attractive **£2400-£2800**
- 1222 E ☒ **1871** June 1 envelope from London to Braminster Dorset, franked with 1857-79 1d tied by fair strike of the Azamar Trial cancel, with the town die level, next day Bridgeport and Braminster backstamps, roughly opened and repaired at top **£36-£40**
- 1223 C ★ **1872** May 15 envelope (back-flap missing) from Aberdeen to 'Inspector of Poor', in Edinburgh, franked with horizontal pair of the 1870 ½d rose-red (IA-IB) with straight edge at left, tied by neat "1" duplex of Aberdeen, backstamped with same date arrival cds, a rare cover with a multiple (Plate 50) **£900-£1000**
- 1224 E ☒ **1876** June 28 OHMS "Marshal of the Admiralty" envelope to Bridgwater, franked with 1858-79 1d plate 160 tied by London duplex cancel, backstamped with Bridgwater receiving cds (June 29), manuscript notation at left "From Marshal of H.C. [High Court] of Admiralty / New Regulations as / to Fees - June 1876", a few faults (incl crest on flap removed) but rare and important, stated to be the only Admiralty Court cover recorded since 1654! **£120-£140**



1223



1226



1227



1228



1229



1230



















1232



1233



1234

- 1225 C  **1877** June 30 entire addressed to Vera Cruz franked 1873-80 6d grey plate 14 (4 singles) lettered PA, PB, PC and QA (SG 147) all tied by Manchester '498' duplex cancellations and showing arrival '35cs' charge mark in black, light horizontal and vertical filing folds and minor overall soiling otherwise fine **£100-£120**
- 1226 C  **1884** October 2 envelope addressed to the Rev James Sleigh, Lifu, Loyalty Islands', New Caledonia', S. Pacific, franked with 1884 4d dull green (trimmed perfs at right) tied by London duplex, with m/s 'Oct.. 2nd/1884' to left, backstamped with two strikes of the Sydney transit cds dated No 12 84 (Plate 50) **£200-£240**
- 1227 C  -- October 31 envelope addressed to the Rev James Sleigh, Lifu, Loyalty Islands', New Caledonia', S. Pacific, franked with 1884 4d dull green tied by London duplex, with m/s 'Oct..31st/1884' to left, backstamped with Sydney transit (De 9 84) and Noumea arrival (18 Dec 84) cds's, roughly slit open at top causing damage to flap (Plate 50) **£200-£240**
- 1228 C  -- December 11 envelope addressed to the Rev James Sleigh, Lifu, Loyalty Islands', New Caledonia', South Pacific, franked with 1884 4d dull green tied by London duplex, with m/s 'Dec. 11/84' to left, backstamped with Sydney transit (Ja 20 85) and Noumea arrival (8 Mar 85) cds's, roughly slit open at top causing damage to flap (Plate 50) **£200-£240**
- 1229 C  **1885** January 9 envelope addressed to the Rev James Sleigh, Lifu, Loyalty Islands', New Caledonia', S. Pacific, franked with 1884 4d dull green tied by London duplex, with m/s 'Jany 8.85.' to left, backstamped with Sydney transit (Fe 17 85) and Noumea arrival (5 Mar 85) cds's, roughly slit open at top causing damage to flap (Plate 50) **£200-£240**
- 1230 C  -- February 6 envelope addressed to the Rev James Sleigh, Lifu, Loyalty Islands', New Caledonia', S. Pacific, franked with 1881 1d lilac (4) tied by multiple strikes of the London duplex, with m/s 'Feb 5.85.' to left, backstamped with Sydney transit (Mr 17 85) and Noumea arrival (indistinct date) cds's, roughly slit open at top causing damage to flap (Plate 50) **£100-£120**
- 1231 C  -- July 13 envelope with typed address to the Rev James Sleigh, Lifu, Loyalty Islands', New Caledonia', South Pacific, franked with 1884 4d dull green tied by heavy strike of Walsall duplex, with m/s 'From Anne, dated July 14th 85.' to left, backstamped with two Paris transit cds's in blue and red, (roughly slip open at top causing damage to flap), also similar envelope franked with 1884 2½d lilac (2) from Walsall dated Feb 07 1886, backstamped with Sydney transit (Ap 13 86) and Noumea arrival (21 Ap 86) cds's, open at foot, some light staining **£200-£240**
- 1232 C  **1886** May 28 envelope addressed to the Rev James Sleigh, Lifu, Loyalty Islands', New Caledonia', S. Pacific, franked with 1881 1d lilac (4) tied by multiple strikes of the London duplex, with m/s 'May 27,86.' to left, backstamped with Noumea arrival (Jul 23? cds, roughly slit open at top causing damage to flap (Plate 50) **£100-£120**
- 1233 C  -- June 24 envelope addressed to the Rev James Sleigh, Lifu, Loyalty Islands', New Caledonia', S. Pacific, franked with 1881 1d lilac (4) tied by multiple strikes of the London duplex, with m/s 'June 24,86.' to left, backstamped with Noumea arrival (indistinct date) cds, roughly slit open at top causing damage to flap (Plate 50) **£100-£120**
- 1234 C  -- July 30 envelope addressed to the Rev James Sleigh, Lifu, Loyalty Islands', New Caledonia', S. Pacific, franked with 1881 1d lilac (4) tied by multiple strikes of the Lewisham duplex, with m/s 'July 28,86.' to left, with poor strike of Paris transit cds on the front, backstamped with Paris transit (31 July 86) in red and Noumea arrival (indistinct date) cds's, roughly slip open at top causing damage to flap (Plate 50) **£100-£120**
- 1235 C  -- August 19 envelope addressed to the Rev James Sleigh, Lifu, Loyalty Islands', New Caledonia', S. Pacific, franked with 1881 1d lilac (4) tied by multiple strikes of the London duplex, with m/s 'Aug. 18.86.' to left, backstamped with Frence transit (24 Aug 86) and Noumea arrival (Oct 12) cds's, roughly slit open at top causing damage to flap **£100-£120**
- 1236 E  Undated OHMS "Admiralty C.P." parcel label addressed to London with blue Admiralty Whitehall anchor handstamp at left, franked on reverse with Govt Parcels 1887-90 1½d (vert strip pf 3) and 1s all tied by several G.P.O. Depot double ring cancels, various faults incl creasing but rare **£300-£340**
- 1237 C  **1893** April 3 envelope from London sent registered to Russia franked 1887-92 1s green (SG 211) tied by oval Lee registered datestamp with single ring Lee Green cds of the same date and 'R' in oval alongside, Moscow arrival datestamp on reverse, a little soiled and a few small bends, attractive, Dr. Karl Knopke Cert (2009) **£150-£170**
- 1238 C  **1899** February 21 printed "On Her Majesty's Service. / ADMIRALTY." envelope from Great Queen Street bearing very fine red "OFFICIAL-PAID / LONDON. W.C." cds and blue "ADMIRALTY GT QUEEN ST, W.C." anchor cachet, backstamped with London E.C. arrival cds, somewhat roughly opened still neat and attractive **£60-£70**
- 1239 C  **1901** February 12 printed "On Her Majesty's Service. / No.4." envelope sent registered to the postmaster, Milton bearing red oval "REGISTERED / INLAND REVENUE" datestamp and black "INLAND REVENUE / SOMERSET HOUSE" handstamp with crown, backstamped with Marlborough cds (February 13), small tear to backflap still very neat and attractive **£60-£70**
- 1240 E  **1903** ½d blue-green postcard, two examples overprinted "ADMIRALTY / OFFICIAL" type I and II respectively (Huggins CO6, CO7), fresh unused **£60-£70**
- 1241 C  -- May 1 wrapper endorsed "OHMS" and franked with 1903 ½d blue-green ovpt type I tied by Portsmouth cds, backstamped with Swansea cds (May 2), wrapper cut-down and repaired with a few other minor imperfections still a very rare franking (Plate 51) **£800-£900**



1241



1244



1307



1242



1310



1243



1246















1247

- 1242 E ☒ -- July 8 OHMS envelope to Devon, franked with 1903 ½d blue-green vertical pair tied by two STONEHOUSE B.O. / PLYMOUTH squared circle datestamps, blue PAYMASTER'S OFFICE / ROYAL MARINES L.I., PLYMOUTH datestamp at left and backstamped with Plymouth cds, roughly opened at top and a few tone spots but an extremely rare usage, BPA Cert (1997) (Plate 51) **£600-£700**
- 1243 E ☒ -- **November 24 registered OHMS envelope addressed to "Mr William Hearn, Carpenter R.N., H.M.S. Edgar, Home Fleet", franked with 1903 3d ovpt type I tied by oval "REGISTERED / DEVONPORT" datestamp with additional strike alongside, backstamped with Morice-Town Devonport, Southampton and Weymouth transit datestamps, faults to envelope but an extremely rare franking, with original contents (six Certificates of service 1899-1903) (Plate 51)** **£2000-£2400**
- 1244 C ☒ **1942** March 9 registered cover from Crawley to Horley franked with 2s6d Arms (SG 476b) with March 9 (first day issue) cancel, two similar cancels on reverse and next day arrival cds, attractive and scarce first day cover, cat £1,700 (Plate 51) **£900-£1000**



1245

- 1245 C ☒ **Postage Due: 1914 April 19 stampless 'Wilson' cover from Belgium to Birmingham with Bruges cds at top right and 'T' tax mark below, a 5D h/s was applied on arrival in GB where a 5d brownish cinnamon Postage Due was affixed this tied by a Birmingham 20.4.14 (fdi) cds, also North Western T.P.O. cds on the front and another Birmingham cds on reverse, a very neat and scarce first day usage** **£1800-£2000**
- 1246 C ☒ -- April 20 local stampless cover with WARE cds and large 2d h/s alongside, 2d agate Postage Due at lower right tied by two Hertford cds's of the same date, tears at top and to flap (re-sealed) and a few stains, but scarce apparently non-philatelic first day usage (Plate 51) **£240-£280**
- 1247 C ☒ -- April 20 local 'Wilson' cover to Birmingham, franked with KGV ½d green cancelled by machine cancel, with 1d carmine Postage Due at lower right tied by Handsworth cds of the same date, and large m/s 1 in blue crayon, slit open at top otherwise fine and scarce first day usage (Plate 51) **£240-£280**
- 1248 E ☒ **Advertising Envelopes:** Interesting collection of 24 illustrated covers and wrappers 1871-1901 incl 1895 'Tobacco Plant' newspaper wrapper used locally with Liverpool, 1896 'CRUTO' envelope from London to Antwerp with an early electric light illustration, 1898 'Hotel d'Angleterre Rome' printed envelope used from London to Bungay, 1872 'Grant's Morella Cherry Brandy' envelope used from Maidstone to Hull (franked with 1870 ½d) and including original advertisements, 1900 'Budricks Memoir of the Boer War' printed envelope from South Africa to England (franked with GB 1881 1d tied by British Army Field PO cds), and 'Half-penny Letter Post Company' 1880(c) 1d advertising lettersheet unused, cond varies still a very useful lot **£400-£440**
- 1249 E ☒ **Board of Education:** Selection of nine covers and cards plus wrapper fragment 1889-1912, noted five examples of the English "Board of Education" handstamp, one of which is dated 3 May 1900 and another which has been rejected as official mail and surcharged accordingly, plus a single example of the "Scotch Education Department" handstamp, cond varies (10) **£60-£70**
- 1250 E ☒ **Board of Trade:** Sheet of blue batonne laid paper (132 x 240mm) embossed with Board of Trade crest bearing four different hand drawn essays of proposed handstamps for use by the Meteorological Department, Corn Department, Statistical Department and Board of Trade, rare and unusual **£60-£70**
- 1251 E ☒ -- Group of 20 covers/entires and two pieces 1852-1917 incl 1876 printed form used to Plymouth with embossed seal and bearing "OFFICIAL PAID/W.C-S.M.P." cds, pair of "O.H.M.S./Board of Trade/Railway Executive Committee" envelopes used to Taff Vale Railway in 1914 and 1917 each with oval "RAILWAY EXECUTIVE/B.of T./COMMITTEE" h/s in carmine and violet respectively, and 1909 envelope to Reading bearing "LONDON OFFICIAL PAID" cds in red with printed signature of Winston S. Churchill, cond varies (22 Items) **£120-£140**

- 1252 A  **Education - The Privy Council Committee for Education:** Collection of 19 covers 1842-94, noted 1857 "O.H.M.S. Committee of Council on Education" envelope with Privy Council seal, 1871 hand written O.H.M.S. envelope to India signed by H. Cole and bearing red Official-Paid cds and Crowned boxed "SOVTH/KENSINGTON/MVSEVM" h/s in blue plus second envelope bearing same cancels, and 1892 printed "O.H.M.S./Department of Science and Art, London, S.W." envelope with Crowned "SCIENCE AND ART/DEPARTMENT" h/s in black with additional examples in blue, also further seven covers related to Education in Ireland 1850-1910 incl 1857 O.H.M.S. envelope from National Education Ireland with blue Crowned "Paid/Dublin" datestamps and pair of envelopes dated 1899 and 1901 with "The Royal University of Ireland" cachets, cond varies but good basis for expansion **£260-300**
- 1253 E  **Illustrated Covers:** Selection of four hand painted/drawn covers 1866-94 comprising 1866 envelope from Kingston to Brighton franked with 1858-79 1d and featuring a selection of leisure/sporting vignettes (inc billiards, croquet and boating on the Thames), 1872 envelope from Stockwell to Surbiton franked with 1858-79 1d incorporated into a pen and ink drawing of a photographer taking a photograph of a group of children, 1887 envelope from London to Shrewsbury franked by 1881 1d showing a village scene, and 1894 large envelope from London to New Brighton with a vignette showing a castle scene and spray of flowers, a few imperfections but a charming and attractive group. (Plate 52) **£200-£240**
- 1254 E  **Pictorial Propaganda Envelopes:** Collection of 13 unused envelopes (mostly Deraedemaeker reproductions) comprising Ocean Penny Postage (Gilpin state 1, Myer's & Co state 1, League of Universal Brotherhood state 1, Valentine first design state 5a, Valentine second design), Anti-Slavery (Valentine first design state 2, Valentine second design state 1), Peace and Universal Brotherhood (Valentine 'Peace' state 2, Valentine 'Universal Brotherhood' state 1), Temperance (Valentine type II, Ludbrook second design), 1851 Great Exhibition (Valentine 'Industry of all Nations' state 1) and Civilisation of America (Onwhyn Delt), a few imperfections but mainly fine **£500-£600**
- 1255 A  **Reading Postal History:** Collection in blue album incl 1721 entire to Norfolk with s/l 'READING', 1721 entire to London with s/l 'READING' and '24/MY' Bishop mark, 1760 entires (2) to London with 'READ/ING' and Bishop marks, 1794 entire to London with s/l 'READING' and handstruck '4', later with concave types, mileage marks incl circular dated types, unframed and framed Penny Post markings, Receiving House marks, 'Too Late' markings, 'LONDON ST/READING' and 'RUSSELL ST/READING' handstamps, 1854 envelope to Hong Kong franked Embossed 6d with 'Spoon' type cancellation, registered envelopes etc, strikes and condition mixed with many fine, an interesting lot (68 items) **£600-£700**
- 1256 E  **Ship and Packet Letters - Liverpool:** Small accumulation of nine covers/entires from the Caribbean and North America to Great Britain 1812-1856 selected to show differing types of ship letter markings incl 'SHIP-LETTER/LIVERPOOL' and crown, dated octagonal 'LIVERPOOL/SHIP', stepped 'SHIP LETTER/LIVERPOOL', 'AMERICA/LIVERPOOL' packet cds and tombstone 'PKT LETTER PAID', also part front showing boxed 'INDIA LETTER/LIVERPOOL' h/s, mixed cond with markings generally good to very fine (10) **£200-£240**
- 1257 E  **The India Office:** Group of seven covers 1858-98 incl 1858 private entire from Cork to the India Office with 2d charge raised but cancelled in London with "OFFICIAL PAID/LONDON S.W" cds added, two envelopes with s/l "INDIA OFFICE" h/s and with rare "OFFICIAL PAID/CHARING CROS W.C." cds's in red for 1872 and 1873 respectively, and 1898 "O.M.H.S./INDIA OFFICE" envelope with oval "SECRETARY OF STATE/FOR INDIA" h/s in purple, cond varies **£50-£60**
- 1258 E  **Valentine's Day Cards:** Selection of four fancy Valentine's Day cards with original embossed envelopes 1866-1869, various motifs and designs with goldleaf, embroidery, lacework and silk, cond varies some toning (mainly to envelopes) still much above average for these decorative love tokens. (Plate 52) **£500-£600**
- 1259 E  -- Most attractive range of eight fancy cards including embroidered, embossed and silk types with various sentiments incl 'I love thee dearly', 'Forget me not dearest', 'With love to thee' and 'Remember me', cond varies but generally fine for these. Also printed satirical Valentine sheet with poem, 'Le Follet' printed coloured advertisement sheet sent from Cardiff to London 1865, and Lewis Carroll's 'Wonderland Postage-Stamp Case' incl 'Eight or Nine Wise Words about Letter-Writing' booklet. (11) **£500-£600**
- 1260 E  **Selection of nineteen 1840 1d blacks used on seventeen outer letter sheets or entires and an envelope, margins vary from two to clear all round, all addressed to Mr James Murchie in Arbroath and used between June 1840 and April 1841 from a range of origins incl Edinburgh and Worcester, fourteen with red MC cancellations, some adhesives affected by filing folds otherwise generally fine** **£2000-£2400**
- 1261 E  Selection of Queen Victoria LE and SP covers, better items incl 1860 EL from Whitehaven to Antigua, 6d rate, 1901 Price's Candles 2½d stationery env used to Belgium, 1860 long and very battered reg cover from Dundee to Acklington, 1s rate paid by six 1855-57 2d blue (SG 35), 1876 two covers to Singapore, both 1s 2d rate, one via Brindisi, the other via Marseilles, 1874 long and rather battered reg cover from Dublin to Paris, 6s 2d rate incl 1873-80 1s green plate 10 (4), 6d grey plate 13 (4), 3d rose plate 15 and two 2d blue plate 14, 1896 reg cover from Brighton Station to Marseilles, f/w 1887-92 4½d and 1892 size H reg env, used from London to New Zealand, uprated by 1887-92 2½d and 9d, plus 1d lilac (17) **£500-£600**
- 1262 ½B  Very mixed range of covers, postcards etc in fdc album, on pages or loose, incl 1840 used 1d Mulready letter sheet with two strikes of black MC cancels (a few faults but unusual), 1d Mulready envelope used with red MC, 1d black on entire (2), two Victorian hand-illustrated envs (both with card adhesion on reverse), 1d reds with number in MC cancels, a selection of five items on a page with Gk. & Ardrishaig Packet cancels, also 'Official Mail', flown covers, etc, untidy and mixed cond but very useful lot and well worth close inspection **£500-£600**
- 1263 C  Six covers addressed to the Rev James Sleigh in 'Lifu, Loyalty Islands, New Caledonia' (one typed) between 1867 and 1886, various frankings incl two with 1883 4d dull green, from London (3), Walsall (2) and Manchester, three have both the SYDNEY transit and NOUMEA arrival backstamps, two just SYDNEY the other NOUMEA, a most interesting group of covers to an unusual destination **£400-£440**

- 1264 e ☒ Selection of four similar (long) envelopes dated between 1880 and 1884 addressed to the Rev James Sleigh in Lifu, Loyalty Islands', Nr New Caledonia', South Seas, each with printed 'Via BRINDISI' in red and three with m/s 'Via Sydney', the earliest franked with 1873-80 6d grey plate 17 the other three with 1880-83 1s orange-brown, tied by London or Throgmorton cancels, all with Sydney transit marks on reverse and two with Noumea arrival cds's, various tears and creases as to be expected, but an interesting group to a scarce destination **£400-£440**
- 1265 E ☒ Range of covers and entire's incl 1840 Mulready 1d letter sheets unused (2) and used the used with an advertisement, 1d envelopes unused (2) and used, 2d letter sheets unused (2) and used, 2d envelopes unused (2) and used, also a few pre-stamp and stamped covers/entire's, very mixed cond **£400-£440**
- 1266 E ☒ Small but useful group incl 1856 Crimea cover endorsed "Balaclava May 11th" to Leeds f/w 1854-57 1d strip of 3 with London chief office "19" obliterations, reverse with Army Post Office cds for May 13, 1867 cover from from St Leonards (6d rate) to Bonn, Germany, 1848 outer letter sheet from London to Usk, 2d rate, 1844 outer letter sheet to Carlisle, 1d red-brown tied by light mc, with fine "GRETNA/PENNY POST" alongside, 1885 public notice regarding swine fever in Wiltshire, two 1840 1d Mulready letter sheets, stereos A30 and A 237, one used by heavy black mc, the other in red, 1856 outer letter sheet from Sheffield to Philadelphia. franked by cut-square 1847-54 1s green, also a similar large piece addressed to Cinncinatti, some faults but most good to fine (20) **£400-£440**
- 1267 A ☒ Interesting and well written-up exhibit on pages, commences with two entires with Bishop Marks (2 June 1743 and 31 October 1782 respectively) then range of QV postal history and postal stationery incl 1881 1d lilac tied to cover by 'ARMY POST OFFICE/NATAL FIELD FORCE' octagonal ds (Oct 15 1900), 1870 Troop Ship "Crocodile" burlesque cover, selection of postal stationery cut-outs used on cover, range of unused wrappers and cards incl forgery of 1890 Jubilee 1d card, registered envelopes used to Holland and France, and Harry Furniss satirical reproduction of 1890 Jubilee envelope and card, cond varies throughout (46 items) **£300-£340**
- 1268 ½B ☒ Accumulation in three albums and loose on pages, mostly mid- to late-Victorian period incl a useful range of postal stationery envelopes and cards, also a few odds, mixed cond (Few Hundred) **£300-£340**
- 1269 C ☒ Three mixed franking items comprising 1842 November 19 entire letter from Edinburgh to Falkirk franked 1841 1d red-brown (2) lettered KI and KJ and 2d blue plate 3 lettered FE, all with large to cut into margins and tied by neat black MC's in black, 1857 December 9 envelope sent registered from Edinburgh to London franked 1d 'Stars' and 1856 6d lilac tied by the '131' roller cancellation, red REGISTERED/Edinburgh' handstamp alongside and 1860 February 1 wrapper marked 'Via Marseilles' from Glasgow to Messina franked 1857 1d rose-red, 4d rose-carmine and 1856 6d lilac all tied by '159' duplex handstamps, fine and attractive trio **£300-£340**
- 1270 A ☒ Accumulation of entires etc in small carton marks incl 'HUNGER/FORD' and 'WANTAGE', mileage marks with Aylesbury, Bracknell, Faringdon, Fenny Stratford, Hungerford, Maidenhead, Newport Pagnell, Wallingford, Wantage and Wokingham, undated circles with Abingdon, Farringdon and Hungerford, later with 1841 entire to Shropshire franked 1840 1d, a small group of 1d pink postal stationery envelopes, 1901 long envelope franked various 'Jubilee' values incl 1s green and carmine sent registered from Lombard Street to Dorking etc, strikes and condition mixed (95 items) **£300-£340**
- 1271 E ☒ Selection of ten outer letter sheets, entires and covers dated 1841-55, bearing 1841-51 1d and 2d incl 1d red brown plate 13 (JC) with square 'J' and frame break, 1847 EL from Durrow to Dublin with 1d red-brown, re-addressed to Cork with additional 1d, 1850 1d tied to outer letter sheet by 469 numeral (Llanelli) in blue, 1851 similar outer letter sheet with 360 (Wellington), 1843 large piece bearing 1d tied by Coventry M.C., also two covers (1847 and 1855) each bearing single 2d, cond variable but a fine group **£280-£320**
- 1272 A ☒ Small but interesting selection of Great Britain QV covers incl 1840 1d black plate 1b (BI) on rather grubby EL used from Kingston (Surrey) to London, the contents contain a number of notes in Greek, 1888 two covers addressed in the same hand, one from South Kensington to Barbados, 8d rate paid by pair 1887-92 4d green and brown, the other from Bath to Trinidad franked by single 1s dull green, 1890 and 1893 covers from London (2½d rate) bearing 'Hoster' machine cancels, former to Chicago, latter to France, this has the stamp placed at u/left and cancelled by London EC hooded circle (the Hoster appears at l/left), 1890 two covers to Kimberley, South Africa, one 6d rate, the other 1s, 1887 2d blue reg env used to Danzig, uprated by pair 1887-91 2½d tied by '946' numerals, with Middlesborough cds alongside for Ja 14 87, also 1887 ½d vermilion, two strips of five on piece, one used by Jersey squared circles for Jy 25 94, overstruck by heavy '409' numerals without serif to base of '4', Parmenter states this mark was only used on Ap 22 1879, this an exceptional usage (11) **£260-£300**
- 1273 E ☒ Accumulation of 42 covers and entires 1812-1921 incl 1814 wrapper to London bearing oval "REVENUE/PAID/W.S." of Dublin in red, large undated fragment of "O.H.M.S." envelope bearing two pairs of 1882-1901 1d lilac, 1906 printed "O.H.M.S./Clerk to Commissioners/Kilmarnock" income tax assessment form with triangular Lion and Thistles "INLAND REVENUE/EDINBURGH" cachet, and 1915 printed "O.H.M.S./Gen. Reg. Sasines" acknowledgement of receipt form with triangular "Sasines & Hornings/Registers" h/s, cond varies but a useful lot **£180-£200**
- 1274 E ☒ Selection of five 'Official' covers comprising 1904 March 4 and 1906 October 24, pair of embossed Admiralty envelopes to Devonport and Malta respectively and each with oval "ADMIRALTY D.A.G. ROYAL MARINES" anchor cachet in blue, appropriately backstamped at Devenport (March 5) and Valetta (October 29), 1903 Printed OHMS Income Tax return bearing a fine "OFFICIAL / PAID." udc with Penrith cds (April 20) at lower left (very rare), 1904 May 21 printed "O.H.M.S. / PRIVATE / INCOME TAX" envelope franked with 1902-04 1d tied by Leek duplex cancel, and 1909 August 31 stampless OHMS cover addressed to "H.M.S Bacchante, Mediterranean" bearing fine "OFFICIAL-PAID / LONDON.S.W." cds in red and oval "HYDROGRAPHER ADMIRALTY" anchor cachet in blue, a few imperfections but a nice group neatly presented on display pages **£150-£170**

- 1275 ½B ☒ Accumulation of entire's, covers and cards etc in albums and loose, many with Ramsgate cancels from pre-stamp incl 1796 entire to Plymouth with concave RAMSGATE s/l h/s to QEII, also a few with official cachets (Approx 100) **£100-£120**
- 1276 e ☒ Small selection of mostly fdc's covers incl 1948 RSW on hand addressed reg illustrated cover (faults), 1948 Olympic Games (typed address) and 'Stafford' cds's another with h/s address with Olympic Games slogan, also home made 1935 Jubilee fdc's flown on Liverpool to London flight, all with faults but generally good appearance (8) **£80-£90**
- 1277 C ☒ Small group of 4 items incl 1818 EL to Ludlow with fair "SHIFNAL/Penny Post", 1842 outer letter sheet from Manchester to Derby (franked 1d brown tied by black mc) with "Hyde/Penny Post" below in red, 1859 mourning cover used from Llangollen to Bristol (Rhode Island, USA), 1s rate paid pair 1855-57 6d lilac, 1874 EL London to Paris, 4d rate paid by 1d rose red plate 140 and 3d rose plate 12, with "LEWENZ & SACHS" forwarding agent h/s at left **£70-£80**
- 1278 E ☒ Selection of fifteen entire letters or outer letter sheets mostly addressed to Arbroath and dated between 1812 and 1837 with a variety of markings incl 'Add/½' types and 'KINROSS/PENNY POST', also '15/IA' Bishop marking on undated wrapper and 1841 entire letter from Mannheim to Arbroath, strikes and condition mixed **£46-£50**
- 1279 2A ☐ ☒ **London Machine Cancels:** Collection in two albums with covers, cards and pieces, KGV and KGVII with wide range of the various cancels, an interesting lot for expansion/display **£460-£500**
- 1280 E ☐ ☒ **Pearson Hill:** Selection of twenty seven stamps (some on piece) and a further nine covers/entires on five pages, with various frankings and all with Pearson Hill type cancels **£180-£200**
- 1281 A ☒ **Railway:** Collection of covers and postcards in an album, with good range of T.P.O., Station cancels and R.S.O. cancels, incl incoming env from India to Scotland with 'CARLISLE & AYR SORTING TENDER' cds on reverse dated Au 5 (18)95, an interesting lot for expansion/display (83 Items) **£300-£340**

See also lots 261-268 and 275-280

POSTAL STATIONERY

- 1282 C ☒ **1853** 1d pink postal stationery env, uprated by 1841-51 2d blue plate 4, horizontal strip of 3 (LB-LD) and used registered from Bristol to Lydney, adhesives cut-into at foot and right but large margins elsewhere, used by "134" numerals, reverse bears Bristol cds for Oc 10 1853 in yellow, with Lydney arrival cds for following day in red **£60-£70**
- 1283 E ☒ Selection of 1883 items comprising 2d blue type R3 format RF6 set of six registered envelopes (RP13) sizes F to K and additional size I with indented side seams, also 2d blue type R3 format RF6 with compensation table £2 to £10 on reverse, set of five registered envelopes (RP14) sizes F to K excl size H2 unused, wrinkles and minor signs of ageing still a difficult to assemble group **£80-£90**
- 1284 E **1890** Penny Postage Jubilee Post Office Christmas and New Year Greetings card, minor surface soiling (mostly confined to margins) otherwise fine **£200-£240**
- 1285 E -- Penny Postage Jubilee Post Office Christmas and New Year Greetings card, corner creasing and odd other minor imperfections, but fresh. **£100-£120**
- 1286 E -- Penny Postage Jubilee Celebration, ornate invitation (no. 2655) printed in black on buff card (269x220mm) by Blades, East and Blades featuring a 'proof' of the 1840 VR Official 1d black, marginal imperfections (creases, tone spots) but most unusual and seldom seen. **£100-£120**
- 1287 C ☒ **1896** December 5 1d + 1d Great Britain and Ireland intact reply card (Huggins and Baker CP28) used to Germany with fine strike of the rare "CANNON PLACE B.O/9/DE 5/96 BRIGHTON" squared circle cancellation, Ems arrival datestamp of December 7 1896 at lower left with light diagonal crease also at lower left affecting both cards otherwise fine **£150-£170**
- 1288 C ☒ **1898** Printed "O.H.M.S. / RECRUITING" ½d vermilion on blue letter sheet (H&B LO73) and 1901 Inspector of Factories ½d brown on buff printed Overtime Report letter sheet (H&B LO74B) both unused, a few small imperfections **£80-£90**
- 1289 E ☒ Series of seven postcards dated between 24 January and 22 March 1900 from a schoolboy to his mother in Hampstead, each affixed with homemade 'stamp' (four types) and cancelled by purple 'postmark' (two types), minor imperfections but an interesting and unusual group **£120-£140**
- 1290 E ☒ Selection of Queen Victoria comprising 1878 2d blue type R2 format RF3 set of five registered envelopes (RP5) sizes F to K (fairly extensive foxing and a few light creases/bends), 1881 2d blue type R2 format RF4 registered envelope (RP7) size F, two unused examples dated 1 7 81 and 19 9 81 respectively, former also overprinted 'CANCELLED.', trivial signs of ageing otherwise fine but a difficult to assemble group **£50-£60**
- 1291 C ☒ **1934** 4½d puce type R11 format RF11 registered envelope with scrim replaced by Watson's Duplex Manilla paper (RP43), unused, a few minor wrinkles otherwise very fine and rare **£80-£90**

All buyers are respectfully reminded of our payment terms as stated in paragraph 4.1 in the Terms and Conditions of sale printed in the back of this catalogue. New bidders are reminded to provide references well in advance of the sale date.

- 1292 E ☒ Selection of KGV issues comprising 1918 3½d blue type R8 format RF9a flap type 7 (size F, G) or 6 (size H, K) set of four registered envelopes (RP29), also additional size G with flap 6, 1920 3d brown + 1d carmine types R7 and 30 format RF9a registered envelope (RP32) sizes F and G, 1920 3½d blue + ½d green types R8 and 29 format RF9a flap type 7 registered envelope (RP 33) sizes F and G and 1921 5d orange type R10 format RF9a flap type 8 (size F), 7 (size G) or 6 (size H, K) set of four registered envelopes (RP34), all unused, a few wrinkles and signs of ageing etc but uncommon **£90-£100**
- 1293 E ☒ Selection of KGV issues comprising 1922 4½d puce type R11 format RF10a, set of four registered envelopes (RP38) and 1933 4½d puce type R11 format RF11 (size F) or RF10b, set of five registered envelopes (RP41, RP42) all unused, a few wrinkles and minor signs of ageing otherwise fine with fresh appearance, uncommon **£80-£90**
- 1294 C ☒ **1939** 3d green FR2 format RF12 Forces registered envelope (RPF2a) size G2 with space for sender's address on reverse, unused, few minor wrinkles otherwise fine and rare **£80-£90**
- 1295 E ☒ -- 4½d puce type R12 format RF12 set of five registered envelopes (RP47) sizes F to K, unused, a few wrinkles and edge imperfections otherwise fine and rare, also additional size K this with surface fault **£200-£240**
- 1296 E ☒ **1941** 5½d brown type R13 format RF13c set of four registered envelopes (RP54) sizes F to K and 1943 5½d brown type R13 format RF13c registered envelope, provisional printing with "B. E. & W. LTD." imprint (serif letters) (RP58) size H, all unused, a few wrinkles otherwise fine and scarce **£100-£120**
- 1297 e ☒ **1943** 5½d brown type R13 format RF13c registered envelope, provisional printing with "EMERSON MAKE" imprint (RP57) size H, unused, a few wrinkles otherwise fine, rare **£160-£180**
- 1298 e ☒ -- 5½d brown type R13 format RF13c registered envelope, provisional printing with "M. COOK & SON LIMITED CONTRACTORS." imprint (RP56) size H, unused, a few wrinkles otherwise fine, rare **£100-£120**
- 1299 C ☒ **1947** 5½d brown type R13 format RF14 registered envelope, provisional printing with "P. A. & CO. LTD." imprint and blue paper lining instead of scrim (RP64) sizes F and G, 1947 5½d brown type R13 format RF14 registered envelope, provisional printing with "Thomas De La Rue & Company Limited" (RP65) size F and 1949 4d green type FR3 format FRF1 Forces registered envelope with "registration fee of 3d" inscription on reverse surcharged "4d" (RPF6) size G2, all unused, a few wrinkles and slight signs of ageing otherwise fine and fresh, all with original Oswald Marsh invoices **£80-£90**
- 1300 E ☒ Selection of seven KGVI comprising 1943 5½d brown type R13 format RF13c registered envelope, provisional printing with "PIRIE APPLETON & Co. Ltd" imprint (RP55) size G, 1944 3d green FR2 format FRF1 Forces registered envelope with round stop after "Compensation" (RPF3b) size G2, 1945 5½d brown type R13 format RF13c without imprint, set of four registered envelopes (RP59) sizes F-K and 1946 5½d brown type R13 format RF13c registered envelope, provisional printing with "P. A. & Co. LTD." imprint (RP60), all unused, a few wrinkles and slight signs of ageing otherwise fine and fresh, all with original Oswald Marsh invoices **£110-£130**
- 1301 E ☒ Group of fifteen envelopes (eleven OHMS Admiralty) 1861-1911 bearing a range of cachets incl Accountant General of the Navy (noted one struck in purple), Admiralty Solicitor, Director General of Medical Dept., Controller of the Navy, Admiralty Whitehall, and Director of Transport Services, cond varies **£120-£140**
- 1302 E ☒ Small collection of envelopes and cards neatly mounted and written-up on pages, mainly KEVII-KGVI incl a few postal stationery cut-outs used on cover, noted couple KEVII registered envelopes used to Holland and Belgium, cond varies (approx 150) **£100-£120**
- 1303 A ☒ Postal Stationery: Collection of mostly unused items in green album mainly Queen Victoria issues incl Certificate of Posting forms, envelopes, postcards, registered envelopes in various sizes and wrappers etc, some later to George VI, condition generally fine (85 items) **£100-£120**

PROOFS, ESSAYS and TRIALS

- 1304 C E Perkins, Fairman and Heath 1819 security printing essays, sunken die proof of Britannia and Mercury (similar to designs no.26 and no.28 of plate III from Perkins & Co.'s early security printing publication to attract the contract for British banknotes for the Bank of England and others), believed to have been engraved by Charles Heath, minor imperfections but most attractive and rare **£100-£120**
- 1305 E E **Treasury Competition Essays:** John Dickinson 1837 London District Post Lettersheet essay, 2d design in green on silk thread paper, some minor soiling, creasing and small split where folded **£50-£60**
- 1306 E E -- John Dickinson 1837 London District Post Envelope essay, 1d design in yellow-buff on silk thread paper, minor creasing and folded otherwise fine, scarce **£150-£170**
- 1307 C E -- James Bogardus and Francis Coffin, 1839 Queen's Head in Silhouette design reprinted from the original die in red, on glazed paper, fine (Plate 51) **£200-£240**
- 1308 C E -- Charles Whiting Embossed 1840 undenominated embossed oval essay (Huggins E7, PPC type D) with a blank tablet above the head, in black on white wove paper, fine. (Plate 52) **£500-£600**
- 1309 C E -- Charles Whiting Embossed 1840 oval 'PAID' essay in carmine, from the 1848 Art Union Journal, light rubbing and loss of colour to outer ring otherwise fine (Plate 52) **£150-£170**

- 1310 C E -- Robert Siever 1840 'Penny Post' embossed and engine-turned essay (PPC type AI), fine (Plate 51) **£300-£340**
- 1311 C E -- Charles Whiting Embossed oval 'V R' 1d essay (Huggins E10, PPC type G) in blue and colourless relief on wove paper, minor staining on reverse and corner fault, but fine appearance (Plate 52) **£300-£340**
- 1312 E E -- Charles Whiting Beaufort House Congreve composite essay sheet, from the 1848 Arts Journal, with four different essays, one embossed in deep carmine rose, two Beaufort House 'square' designs and Royal Cypher in fancy engine-turned background, the whole page in a fancy embossed design within a green frame, the reverse panel with "For Protection Against Forgery", a few marginal faults and tone spots, still a beautiful composite essay (Plate 53) **£300-£340**
- 1313 C E -- Charles Whiting Congreve Method 1d essay (PPC number 7) printed in blue and red on wove paper, cut close in places otherwise fine (Plate 52) **£360-£400**
- 1314 C E -- Charles Whiting Congreve Method 1d essay (PPC number 10) printed in black and red on wove paper, minor thinning at top otherwise fine (Plate 52) **£300-£340**
- 1315 C E -- Charles Whiting Congreve Method 1d essay (PPC number 12) printed in black and red on wove paper and affixed to backing card, close to clear margins, the red printing a little underinked (Plate 52) **£260-£300**
- 1316 C E -- Charles Whiting Congreve Method square VR 'Principle Suggested' essay (PPC number 26) in deep blue, large margins but slight thinning at upper left corner, also second example in paler shade with close to touching margins and some adhesions on reverse (Plate 52) **£300-£340**



1317

- 1317 E C **1840 (September to December) Cancellation Trials, Second Trial Plate State 3: A reconstructed sheet of twelve, the stamps appear to fit together vertically but do not appear to have been treated in the same way as two reconstructed sheets in the R.M.Phillips collection. It is possible that they are part of Thomas Watson's trials of November and December 1840. Rare. Ex John Griffiths and believed to be unique in private hands** **£3000-£3400**



1318

- 1318 C P **1841 Small Trial Twopence Plate, a marginal example from the right of the sheet of twelve without letters in the lower corners (SG DP43), good margins the other three sides, fine and rare, cat £1,800** **£800-£900**
- 1319 E E **1850 Prince Consort 1d imperforate finished essay lettered FJ (Spec DP71b), three examples respectively in red-brown (horizontal pair) or black, good to large margins without gum, latter with trivial thinning still fine appearance, cat £6,000+ (Plate 52)** **£1000-£1200**

BID @ THIS AUCTION FROM ANYWHERE - the-saleroom.com



the-saleroom.com

For more information about Live Auctions please go to www.the-saleroom.com



1338

1312



1351



1353



1320

- 1320 C P **1872 1d die II, plate 27 "South Kensington Exhibition" proof in black on thick white card (Spec DP36), upper marginal block of four (AH/BI), 'AH' tone spot and design just touched at upper left corner, otherwise fine and a rare multiple, only one sheet of 240 was produced, cat £10,000+ £3000-£3400**
- 1321 C P **1876 Watermark Large Garter 4d plate 15, colour trial in light sage, imperforate horizontal pair on gummed paper lettered HK-HL, good margins all round, fresh, fine and scarce, BPA Cert (1959) as SG 135a, cat £500+ (Plate 52) £260-£300**
- 1322 E E **1879-1880 Tender Essays:** Selection of Perkins Bacon essays and trials comprising five perforated ½d colour trials in black, mauve, blue, pink and green, composite block of 12 in blue comprising ½d (6), 1½d (3) and 2d (3), 1d imperf plate proofs in black, green (2), red and blue, imperf setenant strip of 6 different designs in blue, and perforated setenant strip of 3 different designs in brown-lilac, cond varies but a useful group. Also McCorquodale imperf 1d 'dummy' stamps in rosy mauve (block of 4) and grey-black (irregular block of 20) (Plate 52) **£500-£600**
- 1323 C P **1887-92 'Jubilee' 3d Plate Proofs in black on green, two examples in different shades, imperforate on unwatermarked paper, fine and scarce (Plate 52) £160-£180**



1324

- 1324 C P **1881/83 'The Small Head Die' proof in black on white glazed card, dated 7 JAN 83, handstamped 'AFTER HARDENING' and initialled at lower right £1000-£1200**
- 1325 E E **1884 Official Reproductions of the 1867-83 10s greenish-grey lettered A-A, £1 brown-lilac lettered A-D, 1870 1d lilac and 1880-81 2d. rose all printed in the original inks and affixed to part printers (DLR) day book page, headed 'Coloured Impressions' in m/s, a most unusual item (Plate 52) £900-£1000**



1327

1326

1328

- 1326 C E **1910 3d Hentschel Zinc Block Essay for colour in light reddish mauve on yellow wove paper, with handstruck 'W/93' and m/s 'Tyrian Purple 56', most attractive and rare** £1000-£1200
- 1327 C P **1912 ½d die II, die proof colour trial taken from stage 5 die, 1st state with solid "H" in "HALFPENNY", in grey-brown on gummed watermarked crown paper, most unusual and rare with this shade not listed in SG GB Vol 2** £1000-£1200
- 1328 C P **-- Profile Head Die Proof: Coinage Head Die stage 1g, printed in black on gummed paper with crown watermark, a wonderful and extremily rare exhibition item. Ex Graham Mark** £1300-£1500

AUTOGRAPHS

- 1329 E Selection of signed letters written-up on album leaves from Rowland Hill (3), Frederick Hill, James Chalmers and Harry Furniss, latter includes a pen and ink portrait of Mr Punch, also 1872 cover signed by then Prime Minister W.E. Gladstone, mostly fine (7) £500-£600

QUEEN VICTORIA

- 1330 C ◉ **1840 1d plate 1a:** ED grey-black (worn plate) with four good to large margins, fine used by bold, almost complete MC in red (Plate 52) £140-£160
- 1331 C ◉ -- EF close (but clear) at l/left, large margins elsewhere, used by bold, large part MC in red (Plate 52) £100-£120
- 1332 C ◉ -- JF four good to large margins, used with bold red MC cancel (Plate 52) £100-£120
- 1333 C ◉ -- RD four good to large margins, used by rather over-inked MC in red (Plate 52) £100-£120



1334

- 1334 C ◉ -- SI four good to very large margins, fine used by light central MC which leaves design largely visible £160-£180
- 1335 C ◉ **1840 1d black plate 1b:** DA just touched at left of "A" square, large to very large margins elsewhere, used by large part MC in orange-red, cat £350 (Plate 52) £100-£120
- 1336 C ◉ -- IG hint of corner crease at u/right, very close (but clear) at right, good to large margins elsewhere, used by large part MC in red (Plate 52) £80-£90
- 1337 C ◉ -- IK four large to very large margins, tied to large piece by two MCs in red, with Hull cds for Oc 2 1840 in same colour alongside £140-£160
- 1338 C ☒ -- JE used on entire to Bristol, adhesive has 4 large margins and used by bold central MC in black (not tied), face bears Brislington undated circle, reverse with Bristol arrival cds for Mar 21 1841, a hint of horiz filing crease at top which just affects adhesive (Plate 53) £180-£200
- 1339 C ◉ -- LB variety 'Watermark inverted' (SG 2Wi) 4 good to very large margins, used by slightly 'oily' red MC, cat £2,500 (Plate 52) £500-£600
- 1340 C ◉ -- NC lightly cut-into at top of NW corner square, good to very large margins elsewhere, used by neat complete MC in red (Plate 54) £90-£100

- 1341 C ○ -- PC close to large margins, used with red MC cancel (Plate 54) **£100-£120**
- 1342 C ○ -- PF a trace of wrinkling, four large even margins, used by rather over-inked MC in red (Plate 54) **£110-£130**
- 1343 C ○ -- RL four good even margins, fine used by MC in red (Plate 54) **£140-£160**
- 

1344 1346 1348
- 1344 C ★ -- TE with four good to massive margins, lovely impression, large part o.g., RPS Cert (1981), scarce, cat **£12,000**
- 1345 C ○ **1840 1d plate 2:** BC close (but clear) at left, good to large margins elsewhere, used by slightly untidy MC in red (Plate 54) **£90-£100**
- 1346 C ○ -- CG four large margins, very fine used by neat part MC in red which leaves profile largely clear, attractive **£160-£180**
- 1347 C ○ -- IH-II horizontal pair, "IH" surface fault affects corner of "I" square, "II" small tear at foot just touches design, however with large margins all round and neatly used by two black MCs (Plate 54) **£130-£150**
- 1348 C ★ -- LL unused and regummed, good to large margins, fresh and fine appearance, rare **£800-£900**
- 1349 C ○ -- MA a trace of creasing, four good to large margins, used by neat MC in bright red (Plate 54) **£100-£120**
- 1350 C ○ -- OL and plate 3 lettered FB on part cover addressed to Youghal, both tied by MCs in red, former fine four margin example, latter small surface fault on 'F' square and close margin at left with scissor cut which touches design, although good to large margins elsewhere, reverse bears Youghal cds for Jy 24 1840 **£140-£160**
- 1351 C ○ -- QD good to large margins, tied to piece by red MC, fine and attractive (Plate 53) **£150-£170**
- 1352 C ○ **1840 1d plate 3:** KA faint vert crease at right, four good to very large margins and neatly used by red MC (Plate 54) **£90-£100**
- 1353 C ○ -- NI four good to large margins, just tied to small piece by MC in orange-red (Plate 53) **£140-£160**
- 

1354 1360 1363
- 1354 C ○ -- OJ four good to large margins, fine used with red MC cancel **£150-£170**
- 1355 C ○ **1840 1d plate 4:** OF-PF vertical pair with close to large margins just touching at upper left side, used with bold red MC cancels, fine, cat £1,250 (Plate 54) **£200-£240**
- 1356 C ○ -- TG four large to very large margins, used by rather heavy MC in black (Plate 54) **£120-£140**
- 1357 C ○ **1840 1d plate 5:** AD upper right corner square just touched at right, good to enormous margins elsewhere, used by neat MC in black (Plate 54) **£100-£120**
- 1358 C ○ -- AH with a pre-printing 'paper crease' leaving a clear white line in the stamp, margins all round and used with red MC cancel, unusual (Plate 54) **£200-£240**
- 1359 C ○ -- LJ close to good margins, used with red MC cancel (Plate 54) **£100-£120**
- 1360 C ○ -- PB third repair, State 3 (non-coincident re-entry) close to good margins, used with black MC cancel, fine and rare, (SG Specialised AS 30), cat £10,000 **£1800-£2000**
- 1361 C ○ -- TD close (but clear) at upper left, with large margins elsewhere, used by large part MC in bright red (Plate 54) **£100-£120**
- 1362 C ○ **1840 1d plate 6:** AD four good to large margins, used by somewhat over-inked MC in red (Plate 54) **£110-£130**
- 1363 C ★ -- HG with four good to large margins, grey-black shade on thin paper (SG Spec AS40var) good impression, unused without gum, BPA Cert (2005), an unlisted shade/paper variety **£2200-£2600**

- 1364 C ⊙ -- II four clear to large margins, used by red MC (Plate 54) **£90-£100**
- 1365 C ⊙ -- QK tiny thin spot, four clear to large margins, used by large part MC in black (Plate 54) **£90-£100**
- 1366 C ⊙ -- TJ good to just clear margins used by red MC cancellations (Plate 54) **£80-£90**
- 1367 C ⊙ **1840 1d plate 7:** CB four large margins, used by part red MC which leaves much of design clear (Plate 54) **£140-£160**
- 1368 C ⊙ -- NF (double letter)-NG horizontal pair on thin paper, good to large margins, used with black MC cancels, fine and scarce, cat £2,000+ (Plate 54) **£300-£340**
- 1369 C ⊙ **1840 1d plate 8:** FA just touched at right, good margins at top and foot and huge margin at left, tied to small piece by neat red MC (Plate 54) **£120-£140**
- 1370 C ⊙ -- KD four clear to large margins, good used by part MC in red (Plate 54) **£140-£160**
- 1371 C ⊙ -- KH close (but clear) at l/left, good to large margins elsewhere, used by slightly "oily" MC in red (Plate 54) **£110-£130**
- 1372 C ⊙ -- QE four good to large margins, used by slightly over-inked MC in red (Plate 54) **£90-£100**



1373

1378

1385

1387

- 1373 C ★ **1840 1d plate 9:** HD unused and regummed, good to large margins, fresh and fine appearance, rare, necessarily offered 'as is' **£900-£1000**
- 1374 C ⊙ -- HH four large margins, fine used by light MC in black (Plate 54) **£200-£240**
- 1375 C ⊙ -- KB just clear at top right, close to good margins elsewhere, used by neat MC in black, cat £600 (Plate 54) **£140-£160**
- 1376 C ⊙ **1840 1d plate 10: EC-FC vertical pair with good margins all round, used with two very neat upright black MC cancels, small scissor cut between stamps, a most attractive multiple, RPS Cert (2007) (Plate 54)** **£1300-£1500**
- 1377 C ⊙ -- TK four clear to good margins, used by part red MC at right which leaves profile clear (Plate 54) **£160-£180**
- 1378 C ⊙ **1840 1d grey-black, plate 11:** DF thinned at upper right corner, however with four large margins, used by large part MC in black, BPA Cert (1991), cat £4,600 **£600-£700**
- 1379 C ⊙ **1840 1d black, three examples plate 1a (MG), plate 4 (FD) and plate 7 (MJ), all three with four good to large margins and used by MC in red or orange-red, each with trace of horiz crease but fine appearance (Plate 54)** **£180-£200**
- 1380 C ⊙ -- 1d black, group of 11 unplated used examples, all but one used by fair to very fine strikes of MC in red, the other by bold MC in black, almost all with four margins, however various imperfections incl creasing, thinning and one with small tear, an ideal group for plating, cat £3,850+ **£360-£400**
- 1381 C ⊙ -- **1d black, group of 22 unplated used examples, three with fair to very fine strikes of MC in black, remainder by various strikes in red, most four margins but with small imperfections, a few three margins but otherwise sound, an ideal group for plating, cat £7,700+** **£1300-£1500**
- 1382 C ⊙ **1840 2d blue plate 1:** AD used by neat, virtually complete MC in black, close (but clear) at l/r, good to very large margins elsewhere (Plate 54) **£200-£240**
- 1383 C ⊙ C -- CD a hint of creasing, four clear to large margins, used by London chief office "17" numeral (SG 5i) cat £2,500 (Plate 54) **£300-£340**
- 1384 C ⊙ -- GH good to large margins, used with virtually complete strike of the MC in black, small thin at foot otherwise fine (Plate 54) **£200-£240**
- 1385 C ⊙ -- HB with good margins all round, used with almost complete black MC, most attractive, RPS Cert (2005) **£90-£100**
- 1386 C ⊙ -- IF-IH horizontal strip of 3, each used by bold orange-red MC, "IF" with heavy vert crease, others sound and with four close to good margins, a scarce multiple despite faults, cat £2,625+ (Plate 54) **£180-£200**
- 1387 C ⊙ --NB (pale blue) four large to very large margins, neatly used by almost complete MC in orange-red, most attractive **£500-£600**
- 1388 C ⊙ --OK (deep full blue) four large margins and used by bold MC in black, exceptionally fresh colour (Plate 54) **£500-£600**

- 1389 C ⊙ -- SI close (but clear) at left, good to large margins elsewhere, used by bold, large part MC in black, cat £875 (SG 5) (Plate 54) **£180-£200**
- 1390 C ⊙ -- TA-TB (pale blue) horizontal pair, used by two MCs in red, "TA" corner crease at u/left, close (but clear) by "B" square of "TB", good margins elsewhere (Plate 54) **£300-£340**
- 1391 C ⊙ **1840 2d blue plate 2:** Hl a couple of trivial thin spots, four good to very large margins, used by large part MC in black, cat £1,000 **£140-£160**
- 1392 C ⊙ -- deep full blue, MA four clear to good margins, used by neat upright MC in red, attractive (Plate 54) **£200-£240**
- 1393 C ⊙ -- deep full blue, RI-RJ horizontal pair both stamps showing 'basal shift' variety (Spec DS7c) right stamp with vertical crease but good to large margins all round, each used by rather heavy (RI) or neat (RH) MC in black, cat £2,000+ (Plate 54) **£300-£340**
- 1394 C ⊙ -- 2d plate 1, two horizontal pairs, pale blue shade (HF-HG) used by crisp MCs in red, blue shade (EJ-EK) by MCs in black, also a single (HH) used by red MC and a horizontal pair plate 2 in blue shade (LK-LL) used by red MCs, generally with three margins and two pairs also thinning affecting one of both stamps, the single creased, good appearance despite faults, cat £6,725+ **£460-£500**
- 1395 C ★ **1841** 1d red-brown (SG 8) horizontal pair (FA/FB) with part sheet margin at left showing inscription "not to remove the C....", FB a couple of faint marks on face, FA just touched at top, with good margins elsewhere, part o.g. **£100-£120**
- 1396 C ⊙ -- 1d red-brown plate 16 lettered TL, four large to enormous margins, significant portion of adjoining stamp at left and 4mm sheet margin at foot shows part inscription "move the Cement", just tied to small piece by slightly heavy black MC, with Colne undated circle below **£70-£80**
- 1397 E ★ ⊙ -- **Imperforate 1d red, collection on pages incl five unused examples (small part to large part o.g.), each identified by vendor as representative of the SG listed shades (excl lake-red), the 1d orange-brown with Beckett opinion, the remainder of the collection used with a good range of shades (identified by vendor), vars incl re-entries, frame breaks and re-cut letters, also small used range of 2d blues incl horiz pair, generally fine and most with four margins (57)** **£1000-£1200**
- 1398 C ⊙ **1841-51** 2d blue lettered BL, 1854-57 2d deep blue, wmk SC, perf 16 (MB) and 2d blue, wmk SC, perf 14 (GC), all from plate 4 and with watermark inverted (SG 14Wi, 19Wi, 23Wi), first and last used by London Chief Office "20" or "16" numerals, SG 19Wi by Glasgow "159" numeral, first with four good margins, others centring about average for these stamps, a scarce group **£400-£440**



1399

- 1399 C ⊙ -- 2d violet-blue, plate 4, on thicker lavender tinted paper, lettered OA, four large margins, used by bold "447" numeral (Leeds) with small part additional strike (SG 15aa, Spec ES16), RPS Cert (1989) **£600-£700**

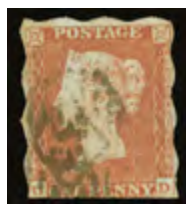

1400

- 1400 C ⊙ **1852-53 1d red-brown (die 1, Alphabet II) plate 156, lettered DD, with "Treasury Roulette" separation at top and sides, (Spec B2aa) used by London Chief Office "33" numeral, light crease at lower left but well above average for this rare experimental separation, BPA Cert (1991), cat £7,200** **£2600-£3000**
- 1401 C ⊙ **1854-57** Watermark SC, perf 16, 2d blue plate 5 (SG 20a) a fine well centred example, used by part oval 'Spoon' ds and part numeral, cat £350 **£80-£90**
- 1402 C ⊙ -- 2d blue plate 5, wmk LC, perf 16 (SG 27), two used examples in deep and pale shades, former with "573" numeral (North Shields), latter cancel not legible but much of design visible, cat £900 **£90-£100**



1403

- 1403 C ★ **1856 1d red-brown plate 25, die II, alphabet III, top marginal imperforate block of four lettered AG-BH, on ungummed watermarked (large Crown) paper (SG 29a/Spec C8h) good margins all round with part imprint in top margin, a most attractive block, cat £16,000 (as singles) £8000-£9000**



1404

1411

- 1404 E ○ **Watermark Varieties: Selection of nine 1d red 'stars' and two 2d (plate 8 and 9) lettered MA, ML, TA or TL each with Large Crown watermark showing the watermark variety which occasionally appears on these stamps, all used, an interesting group for further study. See 'Watermarks' under 'General Notes' in SG GB Concise £2600-£3000**
- 1405 C I **1858-79 1d rose-red plate 76 top marginal 'Imprimatur' lettered 'AC', with part marginal inscription '2 £1...Per Shee', very fine with full margins all round, cat from £425 £200-£240**
- 1406 C P -- 1d rose-red plate 166 'Imprimatur' lettered AK, with sheet margin at top, just clear to good margins elsewhere, very fresh colour, BPA Cert (2009) (Plate 54) **£200-£240**
- 1407 C I -- 1d lake-red plate 205 'Imprimatur' top marginal lettered 'A-I', good margins and lovely fresh colour, most attractive (Plate 54) **£200-£240**
- 1408 C ★ -- 1d lake-red plate 224 (SG 44) block of four from the right of the sheet lettered BK-CL, couple of gum wrinkles and centred to upper right otherwise fine, cat £600+ **£120-£140**
- 1409 C ○ -- 1d rose-red plate 225 (SG 43) used by large part "666" numeral (Ryde, IOW), centred to upper right but plate number clearly visible both sides, cat £800 (Plate 54) **£160-£180**
- 1410 E ○ -- 1d rose-red/lake-red, a lightly duplicated used collection on stock pages with all plates (except 77!) represented, generally good used with various barred numeral cancels, although a few cds examples seen, plate 225 used by "212" English numeral which leaves plate number clearly visible (232) **£160-£180**
- 1411 C ★ **1858-79 2d blue (SG 45) plate 12, lettered PI, fine lightly hinged o.g., with lovely deep colour, cat £3,000 £900-£1000**
- 1412 C ★ **1870 ½d rose-red plate 5 (SG 48) block of six lettered KS-MT, typical centring and gum creasing but fresh colour, large part o.g., cat £660 (Plate 54) £100-£120**

BID @ THIS AUCTION FROM ANYWHERE - the-saleroom.com



the-saleroom.com

For more information about Live Auctions please go to www.the-saleroom.com

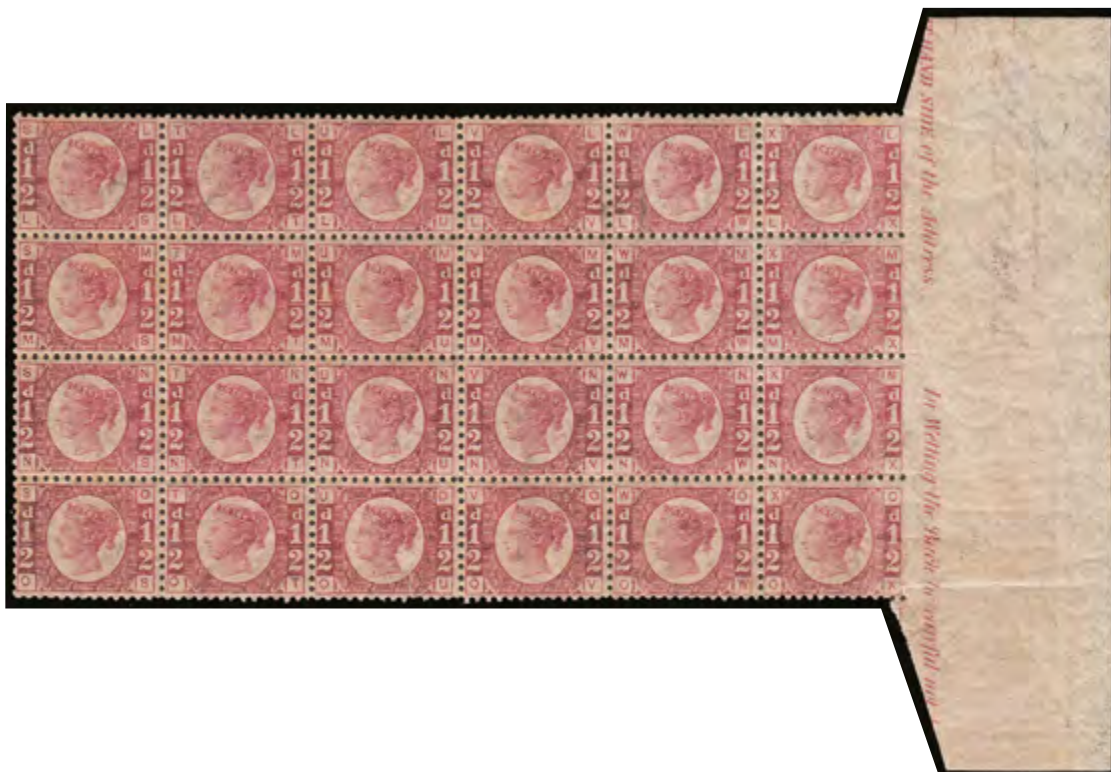

1413

- 1413 C ★ -- ½d rose-red plate 8 (SG 48) right hand marginal (imperf to margin) block of twenty four lettered 'LS-OX', with inscription 'HAND SIDE of the Address. In Wetting the Back be careful not' in margin, ironed out vertical crease through right hand row, usual gum wrinkles and a couple of stamps lightly hinged, others full o.g., well centred for these and fresh colour, a lovely and very rare multiple, cat £14,400+ **£4000-£4400**
- 1414 C ○ -- ½d rose-red plate 9 (SG 48) centred to foot and a couple of short perfs, however lightly used by part English numeral which leaves plate number clearly visible on both sides, BPA Cert (2008) (Plate 54) **£160-£180**
- 1415 C ○ -- ½d rose-red plate 9 (SG 48) centred to top but lightly used with plate number clearly visible both sides, cat £850 (Plate 54) **£140-£160**
- 1416 C ★ -- ½d rose-red plate 13 (SG 48) top marginal block of twelve (6 x 2) showing printers inscription and current number "221", usual gum wrinkles otherwise fine o.g. only two of which are hinged (Plate 54) **£650-£750**
- 1417 E ○ -- ½d rose-red and rose (SG 48/49) quantity on dealers/stamp club approval pages, good range of plates, a few pairs and many on piece, potential postmark interest and high cat value (Hundreds) **£240-£280**
- 1418 E ○ -- ½d rose-red and red (SG 48 and 49) a lightly used 'set' of the plate numbers on album page, also 6 blocks of four of 1d plates (73, 81, 86, 90, 104 and 107) all used, plate 90 cut across lower right corner **£180-£200**
- 1419 C ★ -- 1½d lake-red plate 3 (SG 52) lettered 'IL' with sheet margin at right showing inscription 'the Labels ABOVE', fresh and fine with lightly hinged o.g., cat £600+ (Plate 54) **£260-£300**
- 1420 C ★ -- 1½d lake-red plate 3 block of four overprinted 'SPECIMEN' type 9, (SG Spec G6(2) s) lettered 'HA-IB', top pair lightly hinged otherwise full o.g., usual gum wrinkles but very fresh, cat £1,200+ (Plate 54) **£500-£600**
- 1421 C ○ -- 1½d rose-red plate 1, error of lettering "OP-PC" for "CP-PC" (SG 53) a few shortish perfs, used by "498" numeral (Manchester) which leaves "O" square completely clear, a scarce and popular error, cat £1,900 (Plate 54) **£600-£700**
- 1422 A ★ ○
P E **1881 1d lilac: Lovely collection well written-up on leaves, commences with selection of die I issues incl imperforate example from the imprimatur sheet and block of 4 overprinted Specimen, then die II incl (unused unless stated) imperforate imprimaturs from plates 36, 41 and 43, imperforate plate proof on green paper, printed on both sides with inverted wmk (1989 RPS Cert), overprinted Specimen (2), lower right corner pair (control V) printed on laid paper, range of control margin singles, block of 4 with inverted wmk, lower right corner partly printed due to paper fold, range of unused and used departmental ovpt for Army, Government Parcels, and Inland Revenue and a few odds, cond varies but a splendid collection, viewing highly recommended (Plate 54) **£2600-£3000****
- 1423 C ○ **1847-54 Embossed 1s green (SG 55) top marginal with good margins all round, used with part '466' (Liverpool) numeral in black and part 'PAID' (USA) in red, fine for these, cat £1,000 (Plate 54) **£400-£440****
- 1424 C ○ -- 1s green (SG 55) block of four used by '466' Liverpool numerals, large margins three sides, just touching at right, light pen mark affects the two at right and signs of overall soiling otherwise fine and a scarce multiple (Plate 55) **£700-£800**
- 1425 C ★ ○ -- 10d brown Die 2 (SG 57) part o.g., good embossing and with clear margins three sides, just touched at foot, slight overall soiling and trace of central vertical crease otherwise fine and rare, cat £11,000 (Plate 54) **£600-£700**

- 1426 C ★ -- 10d brown (SG 57) unused without gum, margins two sides, attractive (Plate 54) **£500-£600**
- 1427 C ★ -- 6d dull lilac (SG 59) small part o.g., margins three sides, just touched at top, the embossing with traces of light soiling and a little rubbed otherwise fine (Plate 54) **£600-£700**
- 1428 C ⊙ -- 6d purple with 'Inverted watermark' (SG 60w) lower marginal with good margins all round, just showing part of adjoining stamp at top and fine used with '498' (Manchester) duplex, fine for these, cat £1,000 (Plate 54) **£400-£440**
- 1429 C ✉ **1855** Cover from Waringstown (Ireland) to Philadelphia, 1s rate paid by 1847-54 1s green (cut square, but two scissor cuts affecting design), tied by neat "446" numeral, also by US "5/CENTS" mark, this in red, with Philadelphia arrival cds (also in red) for 24 Mar, reverse bears Waringstown undated circle in green, Banbridge transit cds for Fe 23 1855 and London marks for Mar 1 and 2, a couple of stains on back flap but attractive facial appearance **£90-£100**
- 1430 C ⊙ **1855-57** 4d carmine, wmk small garter, on white glazed paper (SG 62b) centred to upper right but good colour, used by central "635" numeral (Reading), a good example of this uncommon stamp, RPS Cert (1984), cat £1,100 (Plate 54) **£260-£300**
- 1431 C ★ **1862-64** 6d deep lilac, plate 3 (SG 83) a couple of missing perfs at foot, fresh part o.g., cat £2,500 (Plate 54) **£500-£600**
- 1432 C ⊙ **1885-67** 4d vermilion plate 12 (SG 94) horizontal strip of three (GB-GD), very fine used with two 'STAFFORD' cds's dated OC.14.72, most attractive **£90-£100**
- 1433 C ⊙ -- 2s cobalt, plate 1, wmk spray of rose (SG 120a) wing marginal example used by "500" numeral of Keymer, centred to lower left and a few shortish perfs, however a good collectable example of this very scarce shade, Brandon Cert (2001), cat £3,000 (Plate 54) **£460-£500**
- 1434 C ⊙ **1867-83** 2s milky-blue, plate 1, wmk spray of rose (SG 120b) a couple of short perfs at top, however fresh and well centred, used by part Lombard St duplex (20% cds, 80% numeral), RPS Cert (1992), cat £1,900 (Plate 55) **£400-£440**
- 1435 C ⊙ -- 2s brown, plate 1, wmk spray of rose (SG 121) wing marginal, a trace of creasing, used by complete but heavy Folkestone cds for Jy 29 80, Brandon Cert (1977), cat £4,200 (Plate 55) **£900-£1000**
- 1436 C ⊙ **1872-73 6d pale chestnut plate 12 (SG 124a) a few short perfs and rather heavily used by London barred oval, however very well centred and plate number clearly visible at right, accompanied by 6d pale buff plate 12 (SG 123) for comparison, this used by Glasgow cds for Oc 16 73, a good collectable example of this rare stamp, cat £3,500 (Plate 55) £1000-£1200**
- 1437 C ⊙ **1867-83** Watermark Maltese Cross, 5s rose (SG 126) centred to left, used by neat Hull cds for Fe 23 72, cat £650 (Plate 55) **£120-£140**
- 1438 C ⊙ -- £1 brown-lilac (SG 129) centred to foot, short perf and some thinning, however with good colour, used by Glasgow cds for Mr 2 82, cat £4,500 (Plate 55) **£460-£500**



1439



1440



1442

- 1439 C ⊙ -- **Watermark Anchor on blued paper, 5s rose (SG 130) traces of an ironed-out crease at top and some loss of blueing, otherwise a fine well centred example used by 'Lincolns Inn/Serle St WC' cds for De 27 82, cat £4,800 £1000-£1200**
- 1440 C ⊙ -- **10s grey-green (SG 131) very fine used by crisp Bristol cds for Mr 17 83, a gem! BPA Cert (1989), cat £5,200 £2200-£2600**
- 1441 C ⊙ -- **£5 orange lettered DK (SG 133) used with large part boxed telegraphic cancellation and Parliament Street cds for July 8 1882, fine and rare, cat £15,000 (Plate 55) £2000-£2400**
- 1442 C ⊙ -- **Watermark Anchor on white paper, 10s grey-green (SG 135) horizontal crease and a couple of shortish perfs, used by neat 'Cornhill B.O./E.C.' cds for Sp 15 83, very fine facial appearance, cat £5,200 £600-£700**



1434



1435



1436



1437



1438



1441



1446



1485



1450



1451



1449



1452



1493



1459



1464



1460



1461



Ex 1474



1478



1480



1481



1487



1488



1482



1495



1491



1492



1507



1443



1444

- 1443 C ★ -- £5 orange (SG 137) lettered AM, very fresh with just the odd gum wrinkle, well centred and lovely colour a fine example of this popular rarity, Brandon Cert (1986), cat £14,000 **£8000-£9000**
- 1444 C ⊙ -- £5 orange (SG 137) lettered DD, just a hint of creasing, used by neat "MANCHESTER/ACCOUNTS" cds for 19 June 1893, an attractive example of this popular stamp, cat £4,750 **£1200-£1400**



1445

- 1445 C ⊙ -- £5 orange (SG 137) lettered DC, small corner crease at upper right, a few light tones and shortish perfs, used by rather heavy Belfast cds for No 7 91, cat £4,750 **£1000-£1200**
- 1446 C ⊙ **1873-80** Watermark Small Anchor, error of lettering "LH-FL" for "LH-HL" 2½d rosy mauve (SG 140) centred to foot and odd shortish perf, used by part English type numeral at right which leaves much of portrait and left corner squares clear, a popular and very scarce error, cat £2,600 (Plate 55) **£700-£800**
- 1447 C ⊙ -- Watermark Spray of Rose, 1s orange-brown plate 13, watermark garter, 4d vermilion plate 15, 4d sage-green plate 15 and 4d grey-brown plate 17 (SG 151,152/54), first off centre to lower left, each with good colour and used by cds for Edinburgh Mr 10 81, Dorking No 25 76, Dewsbury De 20 77 and London No 15 80 (last a squared circle ds), 4d vermilion a couple of short perfs but an attractive group, cat £2,050 **£400-£440**
- 1448 C ⊙ **1880-83** 3d rose plate 20, wmk crown (SG 158) block of 4 used by two London '105' duplexes for Sp 1 81, left vert pair are only used by cds, but these unfortunately with vert crease, a scarce multiple despite faults **£90-£100**
- 1449 C ★ -- 6d on 6d lilac (SG 162) block of four lettered BE-CF, large part o.g., couple of small light tone spots otherwise fine and scarce, cat £3,400 (Plate 55) **£500-£600**
- 1450 C ⊙ **1883-84** On blued paper, 2s6d lilac lettered G-F (SG 175) very fine used with red circular "21" telegraphic handstamp, unusual and very fine, PRS Cert (1997) (Plate 55) **£750-£850**
- 1451 C ⊙ -- 2s 6d lilac on blued paper (SG 175) used by bold, large part Greenock cds for Oc 9 85, BPA Cert (2000) (Plate 55) **£500-£600**
- 1452 C ★ -- 2s6d lilac (SG 178) block of four lettered EA-FB, large part o.g., the lower left stamp u/m, a fine and scarce multiple, cat £3,500 (Plate 55) **£600-£700**
- 1453 C ⊙ -- white paper, 2s 6d lilac and 5s rose (SG 178, 180) former used by bold St Andrews cds for Au 22 93, latter by Penzance cds for Ja 28 95, an attractive pair **£90-£100**



1454

- 1454 C ⊙ -- On blued paper (from white paper period), (SG 179a) centred to foot and odd shortish perf, used by large part Chester Grand Stand cds for My 13 97, exceptional appearance of blued paper during the white paper period, a rare stamp, BPA Cert (1988), cat £3,600 **£1400-£1600**



1455

- 1455 C ☉ -- 2s6d deep lilac (SG 179a) block of four lettered IG-JH, fine used with four cds's dated JY 19 92, hardly visible pressed out horizontal crease, Brandon Cert (2004), very rare multiple, cat £14,400+ **£3000-£3400**

- 1456 C ★ -- 5s crimson (SG 181) lettered IG, large part o.g., fine and attractive, cat £975 (Plate 55) **£120-£140**



1457

- 1457 C ☉ -- 10s cobalt on white paper (SG 182) a fine, fresh example of this rare shade used by bold Nottingham cds for 1 Ap 85, RPS Cert (1994), cat £8,250 **£3000-£3400**



1458

- 1458 C ☉ **1884** Watermark Crowns, £1 brown-lilac (SG 185) very fine used by Windsor cds for Oc 7 90, RPS Cert (2008), cat £2,800 **£1000-£1200**

- 1459 C ☉ -- £1 brown-lilac (SG 185) vert crease and rather faded, used by several reg oval ds, a representative spacefiller, cat £2,800 (Plate 55) **£100-£120**

- 1460 C ☉ **1888** Watermark Three Orbs £1 brown-lilac (SG 186) lettered OC, neatly used with light Hull cds dated JU.12.88 and by large part box cancellation, good colour and acceptable centering, fine and scarce, cat £4,250 (Plate 55) **£800-£900**

- 1461 C ☉ -- £1 brown-lilac (SG 186) centred to top and corner crease at upper right, used by Wolverhampton cds for My 15 and two part telegraphic boxes, a good collectable example of this scarce and popular stamp, cat £4,250 (Plate 55) **£460-£500**



1462

- 1462 C ★ **1883-84** 9d dull green 'Watermark sideways inverted' (SG 195wi) top marginal, fresh colour, fine u/m (hinged in margin), scarce so fine, cat £2,000 **£1000-£1200**



1463

- 1463 C ★ **1887-1900 Jubilee ½d (both) to 1s (both) (SG 197/211, 213/14) large part o.g. blocks of four, some remaining u/m, a few with light natural gum bends otherwise fresh and fine, cat £2,600+ £1000-£1200**
- 1464 C ★ **1887-92 3d purple/orange (SG 204) left marginal example, minor bend at left, fresh u/m, with a copy of BPA Cert (1979) for a left marginal block of 4, from which this was the upper left stamp, cat £1,300 (Plate 55) £400-£440**
- 1465 E ★ -- 4d "light green and pale brown", complete pane of 20 with margins, mounted on original album page, the shade described as above and stated to be from fifth state and guillotined incorrectly in lower interpane margin - with full margin (SG 205 var) some light gum bends, otherwise fine u/m, hinged only in margins **£600-£700**
- 1466 C ☉ Small used selection on stockcard incl 1867-80 3d rose plate 8, block of 4, used by Newcastle cds, a single of same stamp with Douglas IOM cds, 1855-57 4d carmine (large garter) with Dundee cds, 1873-80 4d vermilion plate 15, tied to piece by Wigan duplex (80% cds), 1887-91 4½d green and carmine tied to piece by neat Worthing ds (8) **£90-£100**

OFFICIALS

- 1467 E ★✉ **Army:** 1896-1901 1d lilac (SG O43) unused block of fifty-six (8 x 7) from the left of the sheet, some perf separations, without gum, lightly stained at places and other small faults otherwise a fine and rare multiple, also a single example used locally within Chester on blue 'O.H.M.S.' envelope dated Feb. 12 1904 **£70-£80**
- 1468 C ★S **Government Parcels:** 1887-1900 2d green and carmine overprinted SPECIMEN (SG O70s, Spec L25s) fresh large part o.g., a few shortish perfs, cat £300 **£60-£70**
- 1469 C ★S -- 1887-1900 2d green and carmine overprinted SPECIMEN (SG O70s, Spec L25s) fresh large part o.g., a few shortish perfs, cat £300 **£60-£70**



1470

- 1470 C O **Inland Revenue:** 1890 5s rose lettered F-C, overprinted I.R. OFFICIAL (SG O9) very fine used with complete LEICESTER cds dated NO 17 96, a few short perfs at foot, cat £2,400 **£900-£1000**



1471

- 1471 C O -- 1892 £1 green lettered C-A, overprinted I.R. OFFICIAL (SG O16) very fine used with oval GLASGOW/ACCOUNT BRANCH dated 18 OC 94, one very weak perf at top, cat £2,500 **£1000-£1200**

TELEGRAPHS

- 1472 E ★ **Universal Private Telegraph Co.:** 1864 1s lilac with blue-green control (Hiscocks 9), folded part sheet of 94 (control numbers 7601-7700, numbers 7606, 7607, 7661, 7671, 7681, 7691 removed) with 'Waterlow & Sons. London' imprint, u/m. Minor imperfections incl light toning and creasing but uncommon in this format. **£50-£60**

QUEEN VICTORIA - COLLECTIONS

- 1473 C ★◉ **Small mainly used selection on stockcards incl 1840 1d (4, 2 of unused appearance), 2d (6), 1870 1½d (2 unused), 1847-54 Embossed 6d (2), 1s (5), 1883-84 values to 10s, 1884 £1, 1888 £1, 1891 £1 (2) and 1882-1901 Official Inland Revenue £1 brown-lilac (Wmk Crowns) ovpt 'SPECIMEN', mostly all with slight faults or defects but with a large catalogue value (36) £2600-£3000**
- 1474 E ★◉F **Small range on pages commencing with 1840 1d (4, faults) and 2d horizontal pair used, then mainly unused incl 1873-81 vals to 1s (incl 8d), 1880-83 1s, 1883-84 2s6d and 5s (plus 10s opt Specimen), 1884 £1 brown-lilac (used) and 1887-92 £1, also a selection of line-engraved forgeries, very mixed cond throughout, close inspection required (approx 100) (Plate 55) £2000-£2400**
- 1475 E ★ **Collection of unused issues on three stockpages incl 1840 1d (cleaned and regummed), 1841 1d, 1841 2d (3), 1854-58 1d 'Stars' in blocks of four, 1858-79 1d 'Plates' in blocks of four and larger, 1881 1d lilac die 2 corner marginal block of thirty, 1883-84 2s6d, 1887-1900 Jubilee set of fourteen etc, very mixed condition throughout (172) £1600-£1800**
- 1476 A ★◉ **Collection in album used unless stated incl 1840 1d black (9 from fillers to four margins), another (3 margins) on cover and 4 margined single with inverted wmk but creased, 2d blue (2 and 3 margins), imperf 1d reds incl three on piece with number '12' in MC cancels, 1d plates to 224, 1870 ½d plate 9, fair range of surface printed incl 1873-80 6d grey plate 16 with lower margin with '6 Pence' imprint large part o.g., a few Officials and overprinted for use abroad, mixed cond but useful lot (Hundreds) £1000-£1200**

KING EDWARD VII

- 1477 C ◉ **1902-10 2s 6d lilac, on ordinary paper (SG 260) fine used by neat Great Yarmouth cds for Fe 26 03, cat £140 £60-£70**
- 1478 C ★ -- 2s6d to £1 (between SG 260/66) part o.g., the 5s without gum and the £1 with faint creases and a few shortish perfs (Plate 55) **£400-£440**
- 1479 C ◉ **1911-13 2s6d dull greyish purple, (SG 315) centred to top and light surface rubbing, used by Finchley Church End/Regents Park Rd N cds for My 19 12, an uncommon stamp and collectable despite imperfections mentioned, cat £450 £100-£120**
- 1480 C ◉ -- 5s carmine (SG 318) fine used block of four each with nearly central neat Guernsey cds of September 15 1912, fine and attractive, cat £1,000 (Plate 55) **£240-£280**
- 1481 C ★ -- 10s blue, (SG 319) lower left corner marginal example, some faults in margin however stamp very lightly hinged, a trace of gum toning, virtually full o.g., cat £1,000 (Plate 55) **£460-£500**
- 1482 C ◉ -- £1 deep green, (SG 320) typical centring for this stamp and odd shortish perf, used by Guernsey cds for De 5 12, cat £750 (Plate 55) **£260-£300**



1483

- 1483 C ☒ **Booklet: 1906 2s black on red booklet (SG BA2) the 1d panes with inverted watermarks, ½d upright, with above average perfs, pencil annotation on front cover re-watermarks, cat £2,000 £900-£1000**

KING GEORGE V

- 1484 E ★ **1912 London International Stamp Exhibition 1d deep blue, a complete unused imperforate sheet of 120 (12 x 10) on part gummed (washed at top and at left which affects about 55) unwatermarked paper with the inscription 'S-10-12' in the lower margin, some black marks and gum bends as to be expected otherwise fine and an attractive sheet £100-£120**
- 1485 C ★ **1911-12 1d aniline scarlet (die B) with 'Inverted watermark' (SG 333) fresh and fine u/m, BPA Cert (1991), cat £375. Note this stamp is offered on behalf of 'The Rowans Hospice' in Hampshire. (Plate 55) £160-£180**

All buyers are respectfully reminded of our payment terms as stated in paragraph 4.1 in the Terms and Conditions of sale printed in the back of this catalogue. New bidders are reminded to provide references well in advance of the sale date.



1486

- 1486 C ★ 1912-24 1d scarlet SE corner horizontal strip of six each overprinted 'CANCELLED' type 24 (SG Spec N16 (3)w) showing control D 14, small rust mark below stamp 4, a couple of minor bends, otherwise fine u/m **£900-£1000**
- 1487 C ★ **1922 Somerset House Experimental Coil Printing 1d pale scarlet (SG Spec N17A) vertical strip of three with coil end at foot (this re-enforced with hinge), the middle stamp thinned and small patches of red ink off-set on reverse, large part to fine u/m, a very rare strip cat £1,900+ (Plate 55) £1200-£1400**
- 1488 C ★ -- Somerset House Experimental Coil Printing 1d pale scarlet vertical pair overprinted 'SPECIMEN' type 30 (SG Spec N17As) fine u/m, very rare as such, cat £1,900+ (Plate 55) **£900-£1000**
- 1489 E ★ **1912-22** Selection of twenty two 1½d values on album page, various shades mostly identified by vendor, mostly large part o.g. **£240-£280**
- 1490 E ★ -- Selection of twenty three 3d values on two album pages, various shades all identified by vendor, six with control number, mostly large part o.g. **£360-£400**
- 1491 C ★ **1912-24** 4d grey-green lower left corner block of six (3 x 2) variety 'Watermark inverted' (SG 379wi) with control M 18 in lower margin, fine u/m (Plate 55) **£200-£240**
- 1492 C ★ -- 4d deep slate-green (SG Spec N23/7) in lower left corner horizontal strip of three, with control R 21 in margin, Brandon Cert (2008), fine and fresh u/m, cat £750+ (Plate 55) **£360-£380**
- 1493 C ★ -- 6d slate-purple (SG Spec N26(2) lower left corner marginal, fine u/m, photocopy of RPS Cert (2011) as stamp one in strip of three (Plate 55) **£150-£170**
- 1494 C ★ -- 6d reddish-purple (SG 385) lower left corner block of six (3 x 2) showing control C. 13 (p) fine u/m, cat £180+ **£100-£120**
- 1495 C ★ -- 6d reddish-purple perf 14 (SG 385a) left hand marginal block of four, fine u/m, cat £600+ (Plate 55) **£300-£340**
- 1496 C ★ -- 7d sage-green (SG 389) lower left corner horizontal strip of three, showing control number J 17 (p) stamp three hinged the others u/m, cat £310+ **£150-£170**
- 1497 C ★ -- 9d olive-green (SG 393a) in lower left corner (plate 2b) horizontal strip of three, with control V 23 in margin, fine and fresh u/m, cat £675+ (Plate 56) **£340-£380**
- 1498 C ★ -- 10d turquoise-blue (SG 394) block of twenty (5 x 4) fine u/m, cat £800+ **£300-£340**
- 1499 A ★ -- Large range in stockbook with values to 1s the majority marginal with control number incl many multiples and different shades, also a smaller range of the block wmk issues again to 1s with control numbers, a few watermark varieties etc, mostly fine large part o.g., to u/m (300-400) **£800-£900**
- 1500 C ★ **1913** Watermark Multiple Royal Cypher ½d bright green (SG 397) vertical strip of three, slightly dis-coloured gum, but good perfs and u/m, cat £750+ (Plate 56) **£200-£240**
- 1501 C ★ -- Waterlow Seahorses 2s6d sepia-brown (SG 400) well centred and lovely colour, fine u/m, cat £550 (Plate 56) **£280-£320**
- 1502 C ○ -- 2s 6d sepia-brown, showing the major re-entry which occurs at R2/1 (SG 400a, Spec N63a(2)), well centred and lightly used by part/large part cds which leave the variety clearly visible, RPS Cert (1991) (Plate 56) **£260-£300**
- 1503 C ★ -- 10s indigo-blue (SG 402) odd blunt perf at foot, otherwise very fresh and fine u/m, cat £2,000 (Plate 56) **£500-£600**
- 1504 C ★ **1913-18 Seahorses selection of six part o.g. comprising 2s6d (3), 5s, 10s and £1, mainly with bluntish or pulled perfs at places, but mostly of fine facial appearance (Plate 56) £1200-£1400**
- 1505 C ○ **1915** Seahorses 10s blue (SG 412) nicely used by part two cds cancels, couple pulled perfs at foot, cat £800 **£65-£75**
- 1506 C ★ R **1916** "Downey Head" 1s blue and red 'Post Office Savings Bank' stamp (Barefoot 1), l/right corner marginal example, a couple of faint gum bends, fresh u/m **£30-£34**



1497



1515



1500



1510



1511



1512



1516



1542



1501



1502



1503



1504



1508



1509



1513

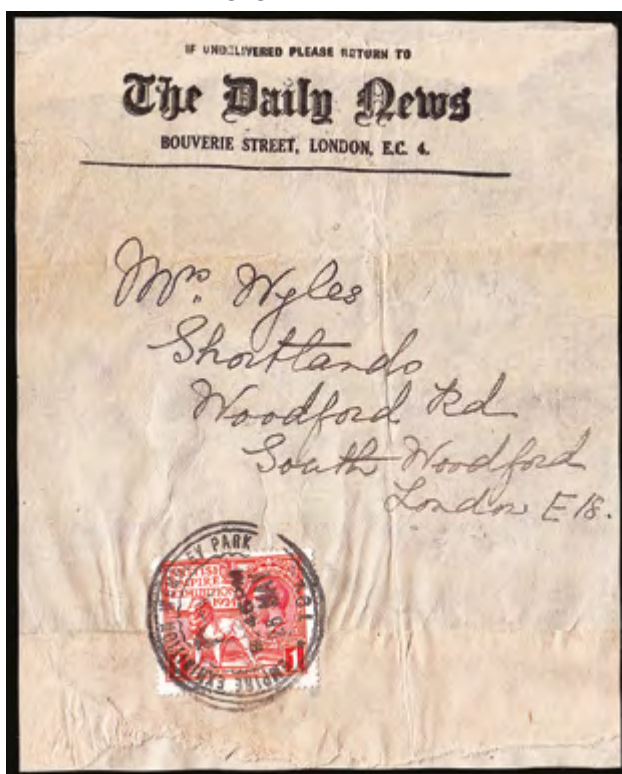

1521



1523



1557



1608



1524

1507	C ★	1918-19 Seahorses 5s rose-red (SG 416) lower marginal with part printers guide line in margin, centred left, fresh and fine u/m, cat £450 (Plate 55)	£200-£240
1508	C ★	-- 5s rose-red (SG 416) odd slightly shortish perf, u/m, cat £450 (Plate 56)	£150-£170
1509	C ★	-- 5s rose-red (SG 416) centred low and odd shortish perf, u/m, cat £450 (Plate 56)	£100-£120
1510	C ★	-- 10s dull grey-blue (SG 417) upper right corner marginal, fine u/m, cat £800 (Plate 56)	£400-£440
1511	C ★	-- 10s dull grey-blue (SG 417) lower left corner marginal, very light overall gum toning, u/m, cat £800 (Plate 56)	£300-£340
1512	C ★	-- 10s dull grey-blue (SG 417) lower left corner marginal, light overall gum toning, u/m, cat £800 (Plate 56)	£260-£300
1513	C ★	-- 10s blackish-blue (steel blue) (SG Spec N71(3) very light overall gum toning, clear RPS Cert (1987), u/m, cat £1,500 (Plate 56)	£500-£600
1514	C ★	1924-26 1d scarlet (SG 419) NE corner horizontal pair, with a fantastic pre-printed and pre-perforation paper fold, leaving almost all of the r/h design showing on the reverse, a stunning visual variety, fine u/m	£900-£1000
1515	C ★	-- 1½d red brown (SG 420) NE corner horizontal strip of three, 'Imperforate to right hand margin' (SG Spec N35(1)f) the stamps fine u/m, hinged in margin, attractive and scarce, cat £1,500 as mounted (Plate 56)	£900-£1000
1516	C ★	-- 6d reddish-purple variety 'Watermark inverted' (SG 426wi) in lower left corner horizontal pair, with control D.25 in margin, fine u/m, very scarce (Plate 56)	£150-£170
1517	C ★	-- 6d purple (SG 426a) in lower left corner block of four, with control D 38 (P) in margin, fine u/m, a scarce block (Plate 57)	£100-£120
1518	C ★	-- 9d olive-green variety 'Watermark inverted' (SG 427wi) fine u/m, cat £175	£80-£90

**THE FOLOWING 20 LOTS, FORMED THE 'JOHN PERKINS' COLLECTION OF
"THE 1924/25 BRITISH EMPIRE EXHIBITION"**

1519	E	1920 November 22 letter from the Prince of Wales on monogrammed 'St James's Palace. S.W.' paper (190 x 243mm) to Sir Richard V. Vasser-Smith, Bt regarding his acceptance to serve on the organising committee of the Exhibition, boldly signed at foot in blue ink 'Edward P', small punched hole at upper left away from the text, fine and rare. Note: The Prince of Wales became Edward VIII in 1936	£400-£440
1520	C ★	1924 1d scarlet horizontal strip of three from the upper right corner of the sheet, the middle stamp with variety 'Tail to N of EXHIBITION' (SG Spec NCom 1c) a few shortish perfs at foot and the other two adjoining stamps with paper adhesions on gum, the variety remaining u/m, fine, cat £150+	£80-£100
1521	C ☒	-- 1d scarlet (SG 430) used on large part 'The Daily News' newspaper wrapper tied by double rim packet handstamp of May 28 1924, the wrapper with light creases and other small faults as to be expected otherwise fine and scarce (Plate 56)	£120-£140
1522	C ☒	-- 1d scarlet (SG 430) used on plain postcard tied by April 23 (first day) Wembley Park handstamp, on reverse well executed hand painted view of the twin towers, fine and attractive	£80-£100
1523	C ☒	-- 1d and 1½d (SG 430/1) used on plain envelope addressed to Bristol tied by April 23 (first day) Wembley Park slogan machine cancellation, the 1d with small fault at lower right otherwise fine, scarce (Plate 56)	£100-£120
1524	C ☒	-- 1d and 1½d (SG 430/1) used on plain envelope addressed to Bromley Kent tied by April 23 (first day) Wembley Park slogan machine cancellation, light central vertical bend just affects the 1d otherwise fine, scarce (Plate 56)	£100-£120
1525	C ☒	-- 1d and 1½d (SG 430/1) with additional 3d used on plain envelope addressed to France tied by April 23 (first day) Wembley Park handstamps, on reverse Paris arrival datestamp of April 24, a few stained perfs and slight overall soiling otherwise fine, scarce (Plate 57)	£150-£170
1526	e ☒	-- envelope to a Mr Soper in Clapham with enclosure and with Prince of Wales feather crest on reverse franked 1½d tied by unclear London April 1924 machine cancellation, the enclosure being an unused admittance ticket (with both counterfoils still attached) to the State Opening of the exhibition, both a little soiled, the envelope with some wrinkles, scarce	£120-£140
1527	C ☒	-- O.H.M.S. Returned Letter envelope sent registered to Sutton Coldfield with Exhibition registration etiquette and 'Palace of Engineering' handstamp of May 3 1924 alongside, faint oval arrival datestamp below, fine and scarce (Plate 58)	£80-£100
1528	C ☒	-- envelope addressed to Switzerland with special red meter marking usage comprising 1d (2) and 2½d value dies dated Sept 17 1924, arrival datestamp on reverse, this meter machine was located in the New Zealand Pavilion, fine and scarce (CBP 25/5) (Plate 57)	£120-£140



1564



1565



1578

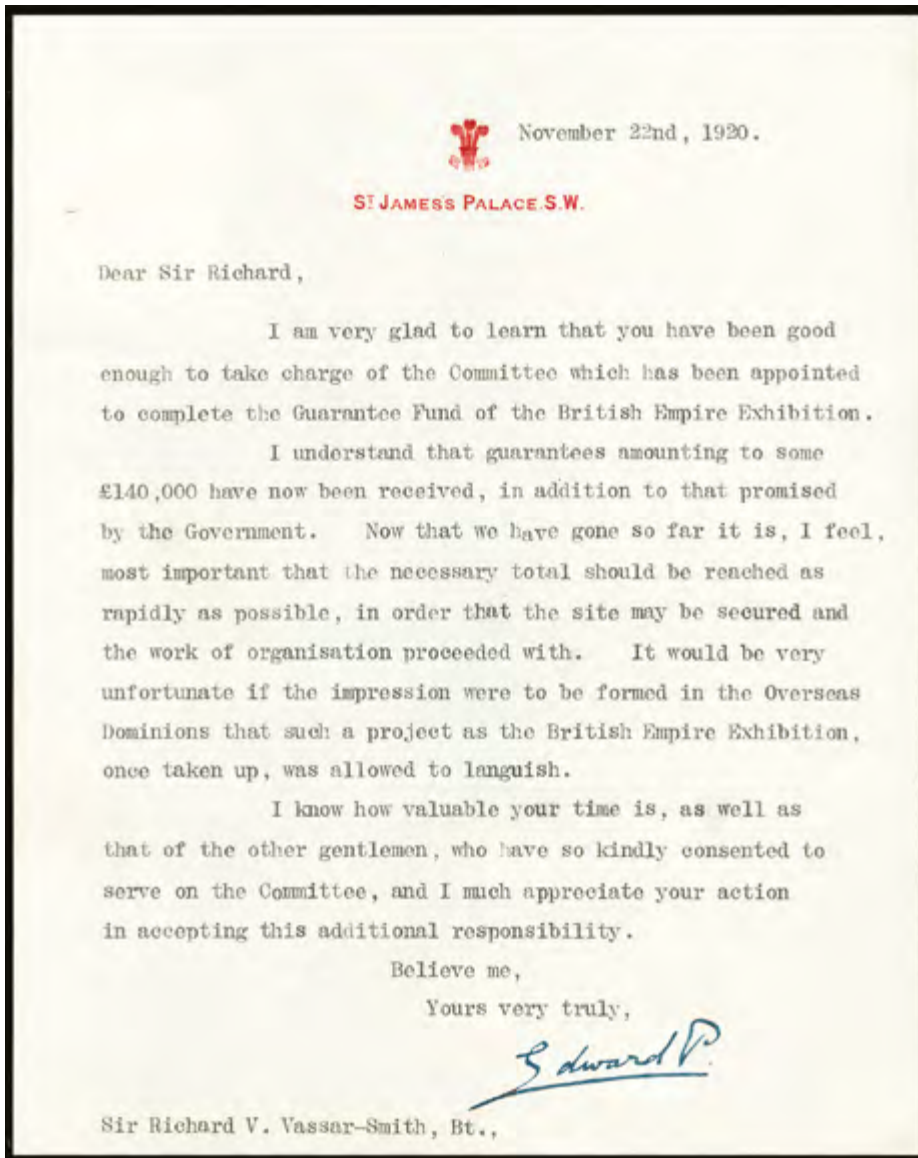

1519



1525



1528



1579



1582



1583

- 1529 E ☒ -- an unused Souvenir Telegram form printed in red (188 x 165mm) two small stains otherwise fine and scarce **£100-£120**
- 1530 ½B ☒ **Comprehensive collection on pages incl unused and used ppc's with some novelty pull-out types, envelopes, cancellations with machine slogans, Meter marking in black and red on envelope to Switzerland, Paid 1½d in red, Palace of Engineering and Palace of Industry, correspondence from Harold Nelson (the stamp designer), late usages, collateral material with admission ticket, advertising and publicity booklets, labels and leaflets etc, mixed condition with many fine, an interesting lot (Scores)** **£1300-£1500**
- 1531 C ☒ **1925** May 7 unfranked envelope addressed to the Palace of Industry with 'DOWN SPECIAL TPO' cds, '3D/TO PAY'/659' handstamp applied and 3d Postage Due added tied by Wembley Park handstamp of May 8, on reverse Palace of Industry handstamp of May 9, also similar envelope franked 1d with same TPO May 7 cds (unclear), '1D/659' alongside and 1d Postage Due added with same Wembley Park and Palace of Industry datestamp on reverse, both with a few small stains, unusual (Plate 58) **£200-£240**
- 1532 E ☒ -- May 29 Souvenir Telegrams in black and in red, a matching pair, the first with written message and Exhibition 1d affixed and tied by 'P.O. EXHIBIT. GOVT. PAVILION' handstamp, the second with the same (printed) message, both with central vertical folds otherwise fine and a rare pair (Plate 59) **£500-£600**
- 1533 C ☒ -- June 3 Imperial Airways ppc addressed to Belgium franked Exhibition 1½d (2, both affixed overlapping) and ½d definitive, all tied by the large double rim packet handstamp, small pen annotation at foot otherwise fine and scarce (Plate 59) **£140-£160**
- 1534 C ☒ -- July 11 envelope sent registered to London franked Exhibition 1d and 1½d plus 1d (2) definitive, all tied by 'CHESTER/ROYAL SHOW' handstamps, the Exhibition 1d also tied by oval arrival datestamp of July 13, minor soiling otherwise fine and scarce (CBP 12/126) (Plate 58) **£150-£170**
- 1535 C ☒ -- Sept 23 O.H.M.S. Returned Postal Packet envelope addressed to London with Wembley Park handstamp, a few bends and wrinkles and opened a little roughly, scarce **£150-£90**
- 1536 E ☒ -- Souvenir Telegram in red with printed message, central vertical fold and other slight bends otherwise fine **£200-£240**
- 1537 A ☒ -- Collection in album incl unused and used ppc's with Post Office Exhibit types, envelopes, cancellations with machine slogans, late and overseas usages, collateral material with admission tickets etc, mixed condition with many fine (26 items) **£600-£700**
- 1538 A ☒ **1924-25** Collection of postal stationery in album incl unused and used envelopes, letter-cards, post cards and UPU post cards, some sent from the Exhibition, some late and overseas usages etc, mixed condition with many fine (75 items) **£300-£340**
- 1539 A ☐☒ **Wembley Exhibition:** Collection covering the 1924 and 1925 Empire Exhibitions with covers, postcards, used and on piece, on display pages in binder, with unused and used postal stationery, a range of the cancellations including those from overseas, cond varies (100+ Items) **£260-£300**
- 1540 C ★ **1929** Postal Union Congress, ½d to 1½d purple-brown with watermark sideways (SG 434a/36a) a hint of gum toning but with excellent perfs, u/m **£100-£120**
- 1541 C ☉ --2½d with error 'Watermark inverted' (SG 437wi) used with part wavy line cancel, scarce, cat £1,100 **£400-£440**
- 1542 C ★ -- £1 black (SG 438) from the left of the sheet, light overall toned gum as usual otherwise fine o.g. with no signs of hinging, cat £1,100 (Plate 56) **£360-£400**
- 1543 C ★ -- £1 black (SG 438) very light overall toning, large part o.g., cat £750 (Plate 58) **£300-£340**
- 1544 C ★ -- £1 black (SG 438) u/m from the right of the sheet, overall somewhat heavy gum toning otherwise fine, cat £1,100 (Plate 58) **£300-£340**
- 1545 C ★ -- £1 black (SG 438) light gum toning on perfs at top, full o.g. apparently u/m (Plate 58) **£300-£340**
- 1546 C ★ -- £1 black (SG 438) usual overall gum toning, part o.g., cat £750 (Plate 58) **£240-£280**
- 1547 C ★ -- £1 black (SG 438) usual light overall gum toning and few shortish perfs at foot, large part o.g., cat £750 (Plate 58) **£200-£240**

BID @ THIS AUCTION FROM ANYWHERE - the-saleroom.com



the-saleroom.com

For more information about Live Auctions please go to www.the-saleroom.com



1548

- 1548 C ★ -- £1 black (SG 438) u/m corner marginal block of four from the upper right of the sheet, usual overall gum toning and additional horizontal bands of toning caused by the stockbook the block was housed in, nevertheless rare, cat £4,400+ £1000-£1200
- 1549 C ○ -- £1 black (SG 438), very fine cds used, cat £550 (Plate 58) £260-£300
- 1550 C ○ -- £1 black (SG 438) fine used with part cds, cat £550 (Plate 58) £240-£280
- 1551 C ○ -- £1 black (SG 438) fine used by two part oval 'rubber' registered d.s., one with year date '36' clearly visible, cat £550 (Plate 58) £200-£240
- 1552 C ○ -- £1 black (SG 438) used with two strikes of indistinct oval rubber datestamp, cat £550 (Plate 58) £130-£150



1553

- 1553 C ★ **1934-36 1½d red-brown intermediate format, block of four the top pair completely imperforate the lower pair perforated at foot only (SG N52b/c) fine large part o.g., vertical crease in right margin of r/h pair, not detracting, very rare multiple** £1800-£2000
- 1554 E ★ **1934 Provisional Printings:** Neatly presented display on seven pages showing a range of the Waterlow and Harrison 'Provisional' Printings, with values to 1s all with control number in margin incl multiples, mostly fine, large part o.g. or u/m, (33 Items) £600-£700
- 1555 C ★ **1934 Re-engraved Seahorses 2s6d to 10s (SG 450-52) odd slightly trimmed perf at foot of 5s and usual (very) light overall gum toning, u/m, cat £1,000 (Plate 59)** £300-£340
- 1556 C ★ -- 2s 6d chocolate-brown to 10s indigo (SG 450/52) 10s odd shortish perf, fresh large part o.g., cat £575 £220-£260
- 1557 NO LOT

All buyers are respectfully reminded of our payment terms as stated in paragraph 4.1 in the Terms and Conditions of sale printed in the back of this catalogue. New bidders are reminded to provide references well in advance of the sale date.



1527



1534



1531



1552



1543



1544



1545



1546



1547



1549



1550



1609



1551



1610



1602



1603



1613



1597

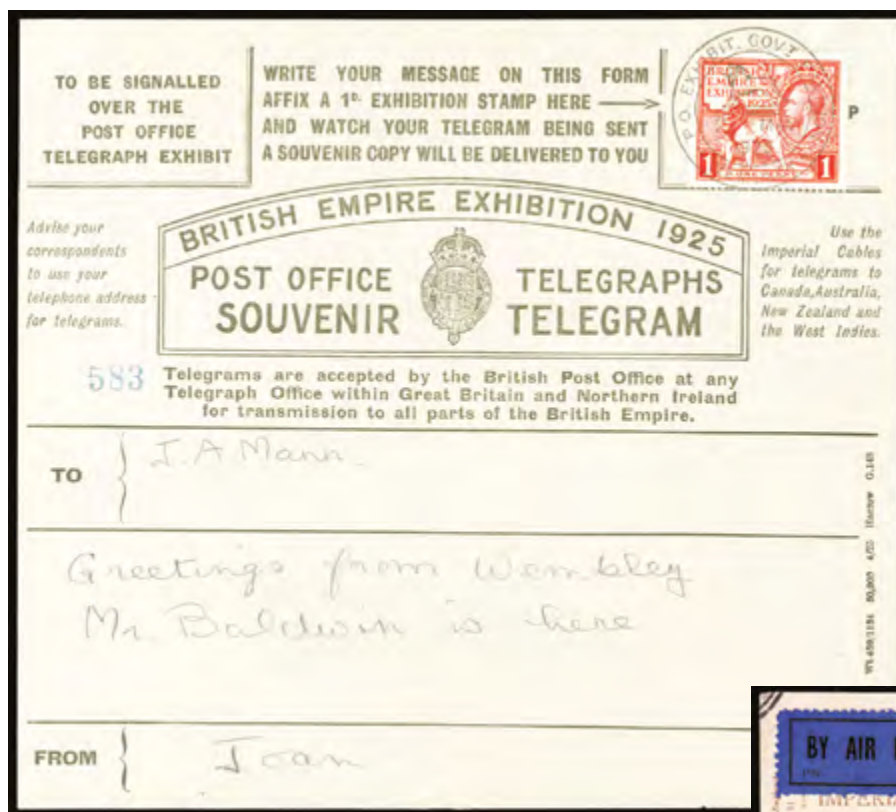

1532



1607



1605



1616



1533



ex 1571



1555



1606

BOOKLETS and PANES



1558



1559

- 1558 C ★ 1911-12 1/2d bluish-green die 1B(SG 326) in booklet pane of six, two stamps lightly hinged others u/m, a couple of light tone spots on stamps 4 and 6 but good colour and perfs, BPA Cert (2007) £1200-£1400
- 1559 C ★ 1912 (28 Sept) 1/2d green die 1B, booklet pane of six with inverted watermark and overprinted 'SPECIMEN' type 26 (SG Spec NB2au) usual trimmed perfs at top, fresh and u/m, cat £4,000 £1000-£1200



1560

- 1560 C ★ 1912 (28 Sept) 1d scarlet die 1B booklet pane of six, overprinted 'SPECIMEN' type 26, (SG Spec NB5u) trimmed perfs at top as usual, very fine and fresh u/m, cat £3,500 £1000-£1200
- 1561 C B 1911 (Aug) 2s red cover printed in black, edition 10 (SG BB1) 'average' perforations, one pane of each value missing and with slightly rusty staples otherwise fine F £160-£180



1562



1563

- 1562 C B 1912 2s black on red booklet without edition number (SG BB4) with PEARS advert on reverse, the panes all overprinted 'SPECIMEN' type 26, an exceptionally rare booklet, the panes alone cat £18,500 £8000-£9000
- 1563 C B 1913 2s black on red booklet edition 10 (SG BB6) with PEARS advert on reverse, the panes all overprinted 'SPECIMEN' type 26 and one pane of 1d with inverted watermark, a very rare booklet, the panes alone cat £8,600 £3000-£3400
- 1564 C B 1917 2s booklet with black on orange cover (SG BB10) edition 69, the cover with slight creasing and loss of glazing (giving a patchy appearance) has adverts for 'Harmers' and 'Swan', the panes complete but with some light toning, also the covers only for two 3s KGV booklets, cat £1,250 (Plate 57) F £400-£440
- 1565 C B 1924 3s black on red booklet edition 138 (SG BB24) with Burgoyne's advert on the front and DEAFNESS DEFEATED on reverse, the panes all overprinted 'CANCELLED' type 28, light ink h/s at left on front cover, the panes alone cat £3,375 (Plate 57) £1300-£1500

- 1566 A B Collection of Jubilee 2s (19) and 3s (13) booklets in album (also a few incomplete booklets), all identified with range of pane watermark combinations, a few with small imperfections but generally fine, a good lot for expansion, cat £2,880+ **£700-£800**

KING GEORGE V - COLLECTIONS

- 1567 E ★ ☒ **Very useful selection in small stockbook and on two stockpages with good range across the period many 'better' seen incl 1912-24 7d (lower left corner pair with control 'J 17), 9d and 1s and 1924-26 9d all u/m with inverted watermarks, 1912-24 6d perf 14 u/m, Seahorses incl 1913 2s6d, 1918-19 2s6d (2), 5s (4) and re-engraved 2s 6d (5), 5s (3) and 10s all unused, a number of shades, controuter letter sheet, a few used and covers, the odd imperfection but generally fine, and well worth inspection - lightly toned gum, gum bend etc, but useful group (Few Hundred)** **£3800-£4200**
- 1568 C ★ **Seahorses: Selection on two stockcards comprising Bradbury's 2s6d, 5s (2) and 10s re-engraved, 2s 6d (4), 5s (2), 10s (4), mostly all u/m, odd imperfection - lightly toned gum, gum bend etc, but useful group** **£1300-£1500**
- 1569 E ★ Accumulation on stock pages with values to 1s, a good range of shades (a few with Certs), printing flaws, overprinted 'CANCELLED' incl two horiz pairs of the 1d and 'SPECIEMEN', inverted watermarks, ½d coil end, control blocks and singles etc, mostly the 1d values, cond varies but good lot for study (Approx 175 Items) **£600-£700**
- 1570 C ★ Small selection of mostly u/m George V issues incl 1918-19 Bradbury Wilkinson 10s Seahorse, some short perfs and with mixed centring (19) **£150-£170**

KING EDWARD VIII and KING GEORGE VI

- 1571 C ★ **1939-48 2s 6d (both) to £1 brown (SG 476/78b) fresh u/m, cat £425 (Plate 59)** **£160-£180**
- 1572 C ★ -- 2s6d (both) to £1 (SG 476/78b) u/m matching corner marginal blocks of four from the upper left of the sheets, usual light overall gum toning otherwise fine, cat £1,700+ **£800-£900**
- 1573 C ★ ☉ **1939-48 2s 6d brown to £1 brown (SG 476/78b) large part o.g., also 1934 re-engraved set of 3, 2s 6d to 10s (SG 450/52) this cds used but small faults** **£70-£80**
- 1574 E **1940 Waterlow Reprint Proofs of the 1840 1d black produced for the 'Centenary Exhibition' in five different colours, two sets in matching colours all lettered DK, one with 'stars' in upper corners the other with 'VR', all imperf on gummed paper and mounted on a page, fine** **£80-£90**
- 1575 E ★ ☒ **1947 Paris, Universal Postal Congress GB book presented to delegates which gives a brief introduction of the history of the Penny Post, then a selection of "Current British Postage Stamps", Postage Dues, overprinted for use abroad and 'Stamped Stationery'** **£180-£200**
- 1576 E ★ **1948 RSW £1 blue (SG 494) complete sheet of 20, plate 1 no dot, sheet number 28960, one stamp small adhesion on gum, others fine u/m** **£200-£240**

BOOKLETS

- 1577 C B **cira 1934 Imperial Airways stapled booklet containing three panes of four airmail labels, plus interleaving (India 6½ days, Cape town 11 days), small crease on back cover, No 4 in this series,** **F £50-£60**
- 1578 C B **1935 (July) 3s black/scarlet, edition 312, cont small format photogravure stamps (SG BB29) all panes with light offsetting on gum from interleaving text and first 1½d pane some creasing and perf separation, complete, cat £525 (Plate 57)** **£100-£120**
- 1579 C B -- 5s black/buff, edition 13, cont small format photogravure stamps (SG BB37) all stamps with wmk inv, front cover a trace of soiling, brown stain on last interleaf has affected one stamp in both ½d and 1d panes, complete, cat £600+ (Plate 57) **£160-£180**
- 1580 E ★ B **1936 1936 2s (2, editions 354, 374) and 3s (edition 321) booklets, complete and unexploded, also part sheets of 1936 1d and 2½d, cond varies** **£200-£240**
- 1581 C B -- 3s booklet with black on red cover (SG BC3) edition 320, the front cover with pencil (signature) marking, also April 1953 2s6d booklet (SG BD20 (14), three covers only for 3s KGVII booklets and another 2s6d booklet with part panes (6 Items) **F £100-£120**
- 1582 C B **1940 5s booklet with black on cream cover (SG BD25) edition 1, the covers (with slight soiling) with 'London Assurance' advert on the front and 'Bovril' on reverse, one 2½d pane removed but a rare booklet, cat £1,900 (Plate 57) F** **£360-£400**
- 1583 C B **1942 2s 6d black/green (unglazed covers), edition 206 (SG BD17) panes with light offsetting on gum from interleaving text, otherwise fine and complete, cat £925, very scarce (Plate 57)** **£360-£400**

KING EDWARD VIII and KING GEORGE VI - COLLECTIONS

- 1584 2A ★☒ **King Edward VIII:** Interesting collection on pages with range of unused stamps incl ½d, 1d, and 1½d inverted watermarks, but strength in postal history incl set of 4 on Abdication Day cover, selection of plain fdc incl ½d, 1½d and 2½d on registered cover (2), several flight covers franked with KEVIII stamps, and various commercial covers with several used from the Isle of Man, cond varies (Scores) **£400-£440**
- 1585 A ★☒ Untidy selection of KGV issues on pages and loose incl coil joins, booklet panes, minor varieties, 1939-48 high value set part o.g., Postage Due sets, illustrated and plain fdc's etc, unused and used, mixed condition (Few Hundreds) **£400-£440**
- 1586 C ★ Collection of KEVIII and KGV unused blocks of four incl 1948 Silver Wedding set and 1951 Festival high value set etc, mostly fine u/m (116) **£200-£240**

QUEEN ELIZABETH II

- 1587 E ★☉ **1953-66** Small range of commems incl 1962-64 period phosphor sets u/m and used (former missing Red Cross set), ord sets for same period in u/m blocks of 4, also 1924 and 1925 Empire Exhibition sets m/m and small selection of 1970s Jersey, Guernsey and IOM, these u/m (Scores) **£46-£50**
- 1588 E ★ **1969** Machin 2s6d to £1 (SG 787/90) plate blocks of four comprising 2s6d 2C (5), 3, 3A and 3B, 5s 2B (3), 3, 3A and 3B, 10s 1C (2), £1 3 (2 - plus a pair) and 3A, a few tone spots but u/m **£90-£100**
- 1589 E E **1979** Christmas, series of 23 rough hand-coloured sketches for unadopted 'Nativity' designs affixed to two cards, each signed by the designer 'Fritz Wegner', plus set of 5 hand-painted 'proofs' of the issued stamps with alternative face values affixed to cards endorsed 'Rough for Christmas issue 1979' and signed 'Fritz Wegner', fine (Plate 60) **£500-£600**
- 1590 ½B★☒ -- Christmas (SG 1104/08) specialist study on leaves, commences with post office publicity poster then original E instruction to the artist, Fritz Wegner, a range of pencil and pen sketches, photographic trials incl unadopted designs, followed by the issued stamps incl cylinder blocks signed by the artist, fdc incl range of special/sponsored pmks, PHQ cards and a range of perforation and colour shifts as well as other minor flaws, cond varies but much is fine, a most interesting exhibit (approx 125 items) **£400-£440**
- 1591 E E **1980** Christmas, series of 17 rough pencil sketches for unadopted issue showing emerging themes of Fashions 1580-1980 and Families at Christmas, each signed 'Eric Stemp 1979', fine **£700-£800**
- 1592 ½ E **1984 Bicentenary of First Mail Coach Run, selection of artist's drawings, essays and water-colour artwork incl adopted and unadopted designs in three volumes and on loose pages, mostly signed 'Stanley M. Paine', fine and attractive** **£1000-£1200**
- 1593 ½BE ★☒ -- Bicentenary of First Mail Coach Run, specialised collection on album pages, commences with a range of issued stamps and fdc (incl special/sponsored pmks and signed by artist) then various pen and ink drawings and essays (adopted and unadopted designs) along with various photocopies, mostly signed 'Stanley M Paine', a fine and interesting lot **£700-£800**
- 1594 E ★ **1993** £10 Britannia (SG 1658) complete sheet of 25 with plate number '1A', u/m, cat £1,000+ **£400-£440**
- 1595 E ★☉ **2012** British Gold Medal Winners at the London Olympic Games, set of 29 sheetlets (SG 3342a/70a), fine unused as issued, also sets of 29 single stamps, both unused and used on pieces and similar sets of 34 singles for the Para-Olympics (SG 3372/3405), used stamps have light 'wavy-line' cancels **£180-£200**

QUEEN ELIZABETH II - ERRORS and VARIETIES

- 1596 E ★ **1958-65** 2½d (Type 2) carmine-red (SG 574) u/m block of 120 (6 x 20) being the right side of the sheet with complete margins on three sides, sixteen stamps mainly at lower right showing a dry print, some separated central horizontal perfs otherwise fine and unusual **£40-£44**
- 1597 C ★ **1970** Anniversaries 1s error 'Green omitted' (SG 821c) block of four, fine u/m, BPA Cert (2014) with matching normal block for comparison, cat £680+ (Plate 58) **£300-£340**
- 1598 C B **1971-96** 12½p light emerald error 'imperforate pair' (SG X898a) fine u/m, cat £120 **F £50-£60**
- 1599 C ★ -- 16p olive-drab right hand marginal horizontal 'Imperforate pair' (X949a) also top marginal imperforate 18p deep olive-grey single (gum bends), both u/m, cat £200+ **£100-£120**
- 1600 C ★ -- 16p olive-drab error 'Imperforate pair' (SG X949a) fine u/m, cat £200 **£50-60**
- 1601 C ★ -- 16p olive-drab error 'Imperforate pair' (SG X949a) fine u/m, cat £200 **£50-60**
- 1602 C ★ **1979** Christmas 8p error 'Imperforate vertical interpane pair' (SG 1104a) u/m, trivial wrinkles and folded through gutter margin but scarce in this format, cat £900 (Plate 58) **£300-£340**



1589



1641



1642

- 1603 C ★ -- Christmas 8p error 'Imperforate vertical pair' (SG 1104a) trivial wrinkle still fine u/m, cat £900 (Plate 58) **£300-£340**
- 1604 C ★ -- Christmas 8p error 'Imperforate vertical pair' (SG 1104a) u/m, vertical crease in left margin (not affecting design), cat £900 **£100-£120**
- 1605 C ★ -- Christmas 10p error 'Imperforate horizontal pair' (SG 1105b) fine u/m, cat £1,700 (Plate 59) **£800-£900**
- 1606 C ★ **1980** Sir Rowland Hill min sheet variety 'Gold omitted' (SG 1099c) fine u/m, cat £950 (Plate 59) **£460-£500**
- 1607 C B -- London Exhibition 10p booklet with major miscut pane and cover, leaving the 1p stamps cut in half and the issue date not visible on the cover (Plate 59) **F £110-£130**
- 1608 C ★ **1993-2011** 4p new blue error 'Imperforate pair' (SG Y1669a) fine u/m, very scarce, cat £1,700 (Plate 56) **£550-£650**
- 1609 C ★ -- 7p bright magenta error 'Imperforate horizontal pair' (SG Y1673a) fine u/m, cat £225 (Plate 58) **£100-£120**
- 1610 C ★ -- 39p grey error 'Imperforate horizontal pair' (SG Y1709a) fine u/m, cat £325 (Plate 58) **£160-£180**



1611

- 1611 E ★ **1998 650th Anniv of the Order of the Garter, The Queen's Beasts: 26p horizontal se-tenant strip of five error 'Missing green' (SG 2026ab) u/m, fine and extremely rare, with normal strip in Presentation Pack for comparison, cat £37,000** **£15000-£17000**

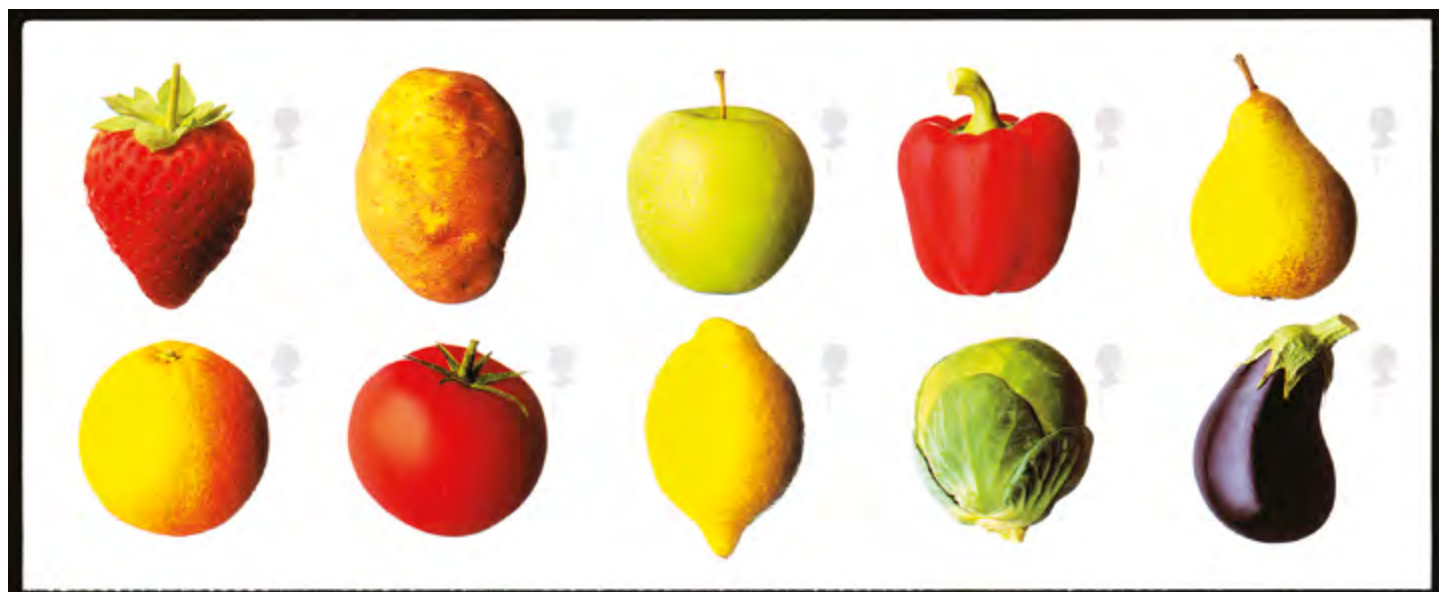

1612

- 1612 E ★ **2003 Fruit and Vegetables, (1st) self-adhesive unused imperforate sheetlet of ten with pane of decorative labels (also imperforate) attached (SG 2348ab), offered with the original cellophane wrapper (opened) and card insert, fine and rare, cat £4,500** **£2200-£2600**
- 1613 C ★ **2009 Christmas (1st Large) 'Madonna and Child' self-adhesive affixed to piece and clearly featuring the 'U' shaped security slits normally only found on the Machin head issues, apparently unused but with possible fragment of cancellation at upper right, unlisted by Stanley Gibbons and accompanied by a photocopied article from GSM (April 2011) reporting its discovery (SG 2995 var) (Plate 58)** **£2000-£2400**
- 1614 e ★ Small selection of errors etc incl 1970 Christmas 5d with 'Emerald omitted', 1966 World Cup 1s3d two examples with different shift of the blue on the players shirt, 1968 unaccepted Photographic essay for proposed Postal History Commemorative signed by the artist Andrew Restall, interesting group (10 items) **F £150-£170**
- 1615 C ★ Small group incl 1971-96 31p purple imperf single (as SG X981a) with large margins, 1970-73 £1 bluish black (SG 831b) imperf pair (see footnote in GB Concise cat after SG 831b), 1958-67 wmk multiple crowns, 3d deep violet interpanneau tete-beche pair (as SG 575), also three 2006 "Three Kings" min sheets, these without varieties, all fine u/m **£100-£120**

All buyers are respectfully reminded of our payment terms as stated in paragraph 4.1 in the Terms and Conditions of sale printed in the back of this catalogue. New bidders are reminded to provide references well in advance of the sale date.

BOOKLETS

- 1616 C B **1959 (August)** 3s booklet with black on red cover, the panes with graphite lines (SG M13g) the covers with trivial soiling, cat £275 (Plate 59) **F £100-£120**
- 1617 ½BB Collection of sixty "Prestige" booklets from 1972 £1 'Story of Wedgwood' to 2013 £10.24 'Merchant Navy' (SG DX1/52, DY1/8), s.t.c. £1,686+, also useful lightly duplicated (between 1 and 5 of each, total 42 booklets) selection from 2008 'RAF Uniforms' to 2013 'Merchant Navy', these s.t.c. £971, and a few "Greetings" booklets from 1989 to 1998, s.t.c. £187, all fine and complete **£800-£900**
- 1618 B B Collection of decimal issues to 2012 in four volumes and loose incl barcode, Christmas, folded, greetings, self-adhesive, window and useful Prestige types with additional panes etc, mostly fine (Few Hundreds) **£750-£850**
- 1619 ½BB ★ Collection of Prestige booklets from 1971 to 2012 (not guaranteed to be comprehensive), incl some light duplication between 2000 and 2006, also a few other booklets from 1980s to around 2005, all appear fine and complete (130) **£400-£440**
- 1620 ½BB Collection of decimal period booklets on pages and loose incl, barcode, folded, greetings with Christmas, Prestige, self-adhesive and window types etc, mostly fine (Few Hundred) **£400-£440**
- 1621 ½B★ Accumulation of mostly decimal issues to the mid 1980's incl 'Prestige' types with slight duplication, some earlier types noted though many of these incomplete, mixed condition (Few Hundreds) **£180-£200**

FIRST DAY COVERS

- 1622 E ☒ **2005** July 5 '60th Anniversary of End of Second World War' miniature sheet (SG MS 2547) selection of seven fdc's and one used on Sept 3 2005, incl coin types (2), some signed incl Randolph S. Churchill, Robert Francis Doe DFC, Vera Lynn (2) and Jean Valentine, also five other covers incl coin types (3) and another signed Richard Todd etc, generally fine **£100-£120**
- 1623 5B☒★ **Collection of commemorative first day covers, from 1968 but patchy until early 1980s with some hand addressed, largely complete from 1982 to 2012 with two of each cover with Philatelic Bureau cancels, also sets of PHQ cards and between two and six u/m sets of each issue, all in original Philatelic Bureau envelopes (thankfully opened!), also a few early presentation packs incl 1964 Geographical and Botanical Congresses, some early issues small faults but all fine from early 1980s (Few Thousands)** **£1200-£1400**
- 1624 A ☒ Selection of 32 early QEII covers incl five definitive covers (1952-54) on pre-printed envelopes, 1957 Conference (3), 1958 Games with 'Empire Games Village, Barry' slogan cancel, 1961 Conference (2) and 1963 Red Cross phos, all with printed, typed, pencil addresses or un-addressed, a number are slit open at top **£260-£300**
- 1625 1½B☒ Collection of commem fdc's from 1957 to 2012 in 8 volumes, earlier issues patchy but incl better illustrated such as 1963 6d Paris Postal Conf. with Dover Packet Letter ds, 1963 Lifeboat and 1964 Botanical Conf., generally quite comprehensive from 1980 onwards, most being Philatelic Bureau covers (Few Hundreds) **£200-£240**
- 1626 3B☒ Collection of mostly GPO covers in 14 albums early 1960s to 2008, the decimal issues with comprehensive ranges of commemoratives, miniature sheets, definitive's and booklet panes, most earlier covers hand addressed but the vast majority of later with address label, (Hundreds) **£200-£240**
- 1627 ½B☒ Collection from 1971 to 2008, mostly commemorative issues from the Philatelic Bureau with type-written addresses, also a few other envelopes, mainly fine (About 200) **£160-£180**
- 1628 B ☒ Collection in six albums, issues from the 1940's to 1997, plain envelopes to 1967 then mainly Royal Mail types incl commemoratives, definitives with values to £10 etc, the early part in mixed condition the modern period fine (Few Hundreds) **£90-£100**

'COIN' COVERS

- 1629 E ☒ **1999** 'Royal Wedding' set (SG 2096/7) tied by Windsor June 19 datestamp (day of wedding), alongside 1st Machin tied by London Jan 6 1999 datestamp (day of engagement) on 'Westminster' envelope numbered 64, encapsulated gold proof sovereign below, fine **£180-£200**
- 1630 E ☒ **2000** August 4 'Her Majesty Queen Elizabeth the Queen Mother's 100th Birthday' miniature sheet (SG MS 2161) tied by Clarence House datestamp to 'Westminster' envelope numbered 415/500, encapsulated gold proof sovereign below, fine **£180-£200**
- 1631 E ☒ **2003** June 17 '21st Birthday of Prince William of Wales' (SG 2381/4) tied to 'Westminster' fdc by Fife handstamp, encapsulated gold sovereign below, numbered 34/1000 **£180-£200**
- 1632 E ☒ **2005** July 5 '60th Anniversary of the End of the Second World War' miniature sheet (SG MS 2547) on Westminster presentation cover, numbered 3/50 and handpainted by Diane Fawcett with encapsulated gold proof Sovereign and £2 coin, fine **£360-£400**

- 1633 E ☒ -- October 21 Bicentenary of the Battle of Trafalgar limited edition 'Sovereign Cover' (25/250) produced by Benham bearing Trafalgar Day miniature sheet with encapsulated 2005 Sovereign, fine **£200-£240**
- 1634 E ☒ **2006** February 23 'Birth Bicentenary of Isambard Kingdom Brunel' set of six (SG 2607/12) tied by Brunel Road London W3 datestamps to Westminster presentation cover, numbered 32/95 with encapsulated gold proof £2 (portrait) coin, fine **£180-£200**
- 1635 E ☒ -- October 21 Trafalgar Day limited edition 'Sovereign Cover' (35/50) produced by Westminster bearing 2005 Trafalgar Day 1st values (both) with encapsulated 2006 Sovereign and piece of oak apparently from HMS Victory, fine **£200-£240**
- 1636 E ☒ **2007** July 11 '50th Anniversary of the Battle of Britain Memorial Flight', flown Westminster presentation cover, numbered 212/250 franked Union Jack 1st 'Smiler' with Spitfire label tied by RAF Conningsby datestamp, encapsulated Gibraltar gold £1 coin below and signed by the pilot, fine **£140-£160**
- 1637 E ☒ **2008** September 28 250th Anniversary of the Birth of Nelson limited edition 'Sovereign Cover' (26/50) produced by Westminster with hand painted design by Michael O'Brien bearing 2005 Trafalgar Day miniature sheet with encapsulated 2008 Sovereign, fine **£200-£240**
- 1638 E ☒ **2012** April 14 Titanic Anniversary limited edition 'Sovereign Cover' (28/100) produced by Benham bearing various Great Britain stamps and Jersey Titanic miniature sheet with encapsulated 1912 Sovereign, fine **£200-£240**
- 1639 1B ☒ Collection of 115 'Westminster' issues in six well filled albums with Anniversaries, Military and Royalty etc, mostly fine **£300-£340**

See also lots 1743/44

**THE FOLLOWING 18 LOTS ARE ALL HAND PAINTED COVERS,
BY THE ARTIST BRIAN COOLE**



1640

- 1640 2A ☒ **Animals:** Selection of fifty-nine well executed covers in two blue albums, dating from the 1980's to the 1990's and bearing single stamps with a special datestamp, incl birds, cattle, cats, dinosaurs, dogs and insects etc, mostly fine **£1400-£1600**
- 1641 3A ☒ **Architecture:** Selection of eighty well executed covers in three blue albums, mostly dating from the 1980's to the 1990's and bearing single stamps with a special datestamp, incl bridges, castles, cathedrals, churches, industrial, palaces etc, mostly fine (Plate 60) **£2000-£2400**
- 1642 A ☒ **Astronomy:** Selection of fourteen well executed covers in blue album dating from the 1980's to the 1990's and bearing single stamps with a special datestamp, incl Greenwich Meridian, Halley's Comet and telescopes etc, mostly fine (Plate 60) **£340-£380**
- 1643 E ☒ **Britannia:** Selection of four well executed covers bearing 1993 £10 (SG 1658) with Porth Glamorgan or Windsor datestamps, one with faults and defects, the others fine (Plate 61) **£75-£85**



1643



1644



1645

- 1644 2A ☒ **Children:** Selection of forty-eight well executed covers in two blue albums dating from the 1980's to 1990's and mainly bearing single stamps with a special datestamp incl comic characters, Edward Lear, fairy-tales, Rupert, science fiction, toys etc, mostly fine (Plate 61) **£1200-£1400**
- 1645 2A ☒ **Christmas:** Selection of forty-five well executed covers in two blue albums dating from the 1980's to the 1990's and bearing single stamps with a special datestamp incl angels, gifts, religious scenes and snow scenes etc, mostly fine (Plate 61) **£1100-£1300**
- 1646 A ☒ **Flowers:** Selection of twenty well executed covers in blue album dating from the 1980's to the 1990's and bearing single stamps with a special datestamp incl garden scenes, orchids and roses etc, mostly fine (Plate 62) **£500-£600**
- 1647 2A ☒ **Greetings:** Selection of thirty-eight well executed covers in two blue albums dating from the 1980's to the 1990's and bearing single stamps with a special datestamp incl clowns, memories, rainbows and smilers etc, mostly fine (Plate 62) **£900-£1000**
- 1648 E ☒ **Horse Racing:** Selection of ten well executed covers (not all first day) dating from the 1980's to the 1990's, variously franked and with special datestamps, mostly fine (Plate 62) **£260-£300**
- 1649 A ☒ **Maritime:** Selection of nineteen well executed covers in blue album dating from the 1980's to the 1990's and bearing single stamps with a special datestamp, incl barges, lifeboats and sailing ships etc, mostly fine (Plate 63) **£500-£600**
- 1650 A ☒ **Military:** Selection of forty-four well executed covers in blue album dating from the 1980's to the 1990's and bearing single stamps with a special datestamp, incl aircraft, D-Day landings, naval and personalities, etc, mostly fine (Plate 63) **£1200-£1400**
- 1651 2A ☒ **People:** Selection of fifty-two well executed covers (not all first day) in blue album dating from the 1980's to the 1990's and mainly bearing single stamps with a special datestamp, incl composers, fictitious characters, inventors, scientists and stage and screen personalities etc, mostly fine (Plate 63) **£1300-£1500**
- 1652 A ☒ **Railways:** Selection of twenty-six well executed covers in blue album dating from the 1980's to the 1990's and bearing single stamps with a special datestamp, incl Channel Tunnel and locomotives etc, mostly fine (Plate 64) **£650-£750**
- 1653 A ☒ **Royalty:** Selection of fifteen well executed covers in blue album dating from the 1980's to the 1990's and mostly bearing single stamps with a special datestamp, incl Queen Elizabeth II and the Queen Mother etc, mostly fine (Plate 64) **£380-£420**
- 1654 2A ☒ **Royal Mail:** Selection of forty-nine well executed covers in two blue albums dating from the 1980's to the 1990's and mostly bearing single stamps (incl high values) with a special datestamp, incl postmen and stagecoaches, etc, mostly fine (Plate 64) **£1300-£1500**
- 1655 A ☒ **Sport:** Selection of twenty-five well executed covers in blue album mostly dating from the 1980's to the 1990's and mainly bearing single stamps with a special datestamp, incl athletics, cricket, football, golf and tennis etc, mostly fine (Plate 65) **£650-£750**
- 1656 A ☒ **Transport:** Selection of fifteen well executed covers in blue album mostly dating from the 1980's to the 1990's and mainly bearing single stamps with a special datestamp, incl automobiles and space travel etc, mostly fine (Plate 65) **£380-£420**



Stanley Gibbons Auctions



Leading Philatelic Auctioneers since 1901



Looking to sell?

- ☛ Reach over 100,000 potential buyers
- ☛ The largest philatelic audience in the UK
- ☛ Unrivalled expertise in the field of philately
- ☛ 100% exceptional clearance rate
- ☛ Download each catalogue for free

- ☛ We can offer featured write-ups about any auction in GSM
- ☛ Confidence and trust make Stanley Gibbons Auctions the first port of call for people selling their collections
- ☛ 1 million auction hits online - Massive worldwide exposure

Stanley Gibbons Auctions Department, 399 Strand, London, WC2R 0LX, UK

Contact: Ryan Epps or Steve Matthews on

Tel: +44 (0)20 7557 4416 Fax: +44 (0)20 7836 7342 Email: repps@stanleygibbons.co.uk

www.stanleygibbons.com/auctions



1646



1647



1648



1649



1650



1651



1652



1653



1654



1655



1656

BID@THIS
AUCTION FROM
ANYWHERE



the-saleroom.com

For more information about Live Auctions please go to www.the-saleroom.com

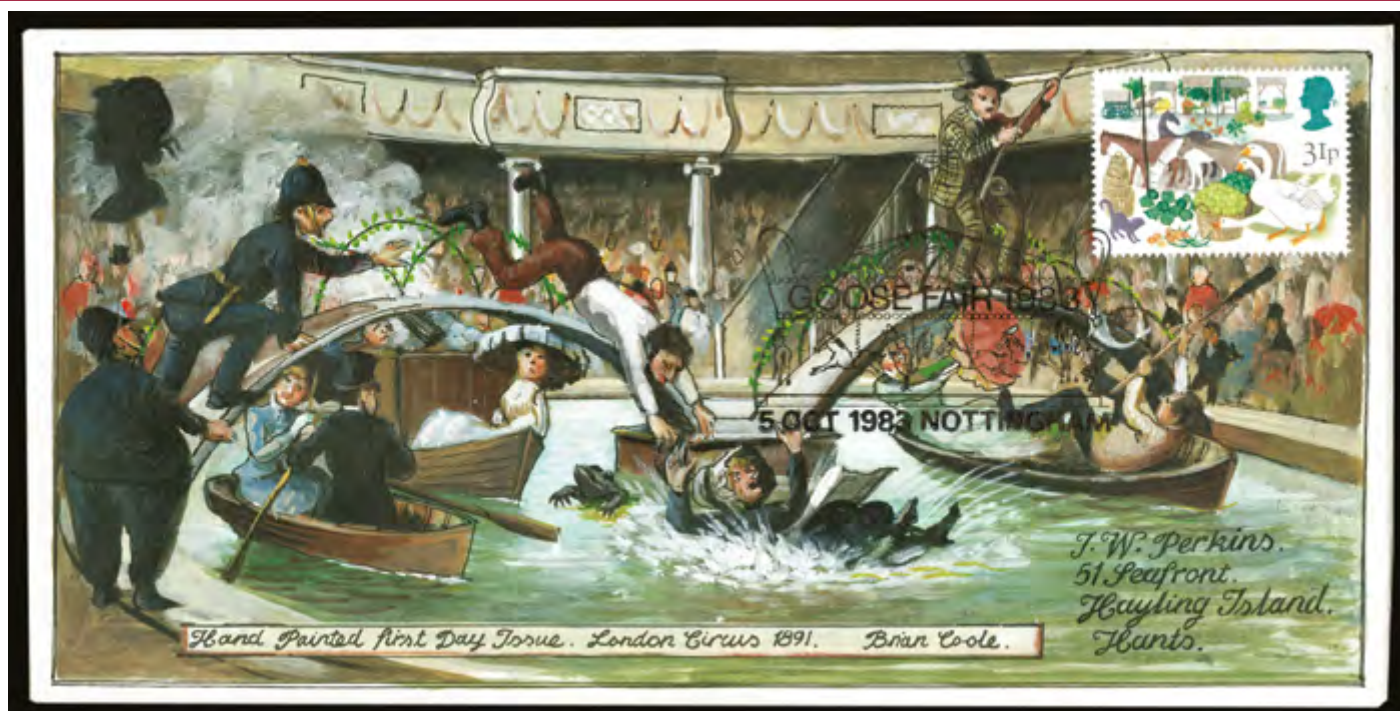

1657

- 1657 ½B✉ **The remainder of the collection, eighty-eight well executed covers in four blue albums mostly dating from the 1980's to the 1990's and mainly bearing single stamps with a special datestamp, incl arts, circus, fantasy, heraldic, landscapes, medical, medieval times, pottery etc, mostly fine** **£2200-£2600**

See also lot 1751

PRESENTATION PACKS

- 1658 2B★ Collection of packs in 12 albums, with very good run of commems, defins and min sheets 1964 to 2009 incl Geographical Congress, Botanical Congress and F.R.B. **£700-£800**
- 1659 B★ Accumulation to the mid 1980's, a few pre-decimal noted incl 1965 Parliament, 1966 World Cup and 1967 EFTA, also some Collectors Packs and Souvenir types, slight duplication at places, generally fine (Few Hundred) **£300-£320**
- 1660 B★ Collection of commemorative packs in six albums with good run through from 1964 Shakespeare to 1999 Millennium, substantially complete incl Diana Welsh pack, also a few year packs etc, mostly fine **£200-£240**

SMILER SHEETS

- 1661 B★ **Accumulation of 177 mainly privately produced sheets on pages, mostly limited editions with themes incl RAF, Railways, Elvis Presley, Stampex, Dr Who, Concorde etc, odd duplication and a few signed, excellent basis for expansion** **£2000-£2400**
- 1662 ½B★ Collection of 57 AG Bradbury 'History of Britain' sheets comprising numbers 1 through 39 (excl 17, 32, 34) then sporadic range to number 80 plus a further 32 duplicates, mainly fine, an excellent basis for continuation **£900-£1000**
- 1663 2A★ Collection in two volumes from 2000 to 2011, excl 2001 "Consignia" pair and a few other earlier issues, otherwise apparently complete (but not guaranteed as such), fine u/m (59 sheets) **£500-£600**
- 1664 ½B★ Collection of 40 Royal Mail sheets 2000 to 2008, not complete for period but includes 2000 Christmas pair, 2001 Occasions and 2001 Smiles and a few duplicates, mainly fine, an excellent basis for continuation **£400-£440**
- 1665 ½BP Accumulation of 46 imperforate 'proof' sheets from the AG Bradbury 'History of Britain' series comprising numbers 1 to 44 (excl 17), 69, 70 and 73, many including phosphor band overlay sheets, fine and scarce **£400-£440**

YEAR BOOKS

- 1666 B★ A complete run of 25 year books, 1984 to 2008 all with slipcases and opened, fine **£380-£420**
- 1667 B★ Selection of eighteen year books, 1984 to 2002 excl 1995, some still unopened **£150-£170**
- 1668 B★ Selection of eighteen comprising 1984 to 1997 complete and duplicates from 1984 to 1987, all with slipcases, some unopened, fine **£150-£170**
- 1669 ½B★ Selection of nine comprising 1998 to 2006 complete, (No's 15 to 23) all with slipcases and fine **£150-£170**

QUEEN ELIZABETH II - COLLECTIONS

- 1670 1½B★ **Duplicated accumulation of large blocks and sheets housed in 18 scrapbooks and loose in envelopes with issues to 1980s seen plus postage dues, cond varies with some toning noted still a very good stock lot (Many Thousands) £2000-£2400**
- 1671 ½B★⊙ **Comprehensive unused and used collection in four volumes letter sheet, from 1971 to Christmas 2013, including "Machin" definitives to £5 with almost all phosphor band variations (as per SG Concise cat), "Castles" definitives to £5, £10 Britannia, regional issues incl most listed perf changes, types and phosphor band variations, many part/complete booklet panes/se-tenant combinations, commems virtually complete but excl 2012 Olympic & para-Olympic gold medal winners issues (these offered as a separate lot), also most "Post & Go" labels and a few postage dues, the unused stamps are all hinge mounted, the used a mixture of cds and wavy-line cancels, almost all fine (Few Thousands) £1800-£2000**
- 1672 A★ **Duplicated accumulation of unused decimal issues in stockbook mainly from the period 1987-92 with useful quantity of higher val definitives to £5, face value stb £1700+, also a few odds, mainly fine (Hundreds) £1200-£1400**
- 1673 2B★⊙ Collection of Decimal issues in seven brown boxed 'Lindner' albums, substantially complete u/m from 1971 to 2010 for
 ☒ Commems, Definitives to £10 including the Castle sets, Miniature Sheets, Postage Dues and Regionals also a few fdc's and used mostly fine (Many Hundreds) **£800-£900**
- 1674 B★ Collection of mostly decimal unused commemoratives to 2012 in seven volumes and loose incl miniature sheets, se-tenant blocks and strips, sheetlets with 2012 Olympics, Smiler sheets etc, mostly fine (Many Hundreds) **£750-£850**
- 1675 2B★⊙ Collection in eight albums or stockbooks and loose incl Year Books (12) dating between 1984 and 1999 (some without stamps), duplicated unused ranges of commemoratives and definitives to 2000, also Regionals, a few fdc's and some earlier issues noted, mixed condition, mostly fine (Thousands) **£750-£850**
- 1676 B★ Collection of commems in six boxed albums substantially complete unused 1952 to 2008 incl 1960s phos sets, a few of the early issues large part o.g. but mostly fine u/m also the majority of sets used (Hundreds) **£650-£750**
- 1677 3B★⊙ Large accumulation in thirty two stockbooks, albums and loose with good run of commems incl 1960s phos sets u/m, high
 ☒ decimal 'face value' incl multiples, many definitives unused and used to £10, Regionals and Postage Dues, also fdc's, pres packs and booklets, useful stock lot, cond varies (Many Thousands) **£550-£650**
- 1678 B★ Collection of mostly decimal unused definitives to 2012 in five volumes and loose incl booklet panes, some cylinder blocks, values to £10, 'Post & Go' issues with presentation packs, self-adhesive types, Regionals etc, mostly fine (Many Hundreds) **£500-£600**
- 1679 3B★⊙ Largely QEII collection incl run-through of Year Books from 1984 to 2003 (unsealed and stamps affixed using mounts
 ☒ supplied), several Year Packs incl 2000, prestige and other stamp booklets from 1980s to around 2000, collection of unused stamps from late 1960s to late 1990s (not complete), fdc's for similar period, also some USA from 1980s to around 2000 incl a few sheetlets, also a few earlier GB issues, these mostly used, generally very fine (Few Thousands) **£500-£600**
- 1680 B★⊙☒ Accumulation on pages and loose incl pre-decimal issues with some better phosphor commemoratives, booklets, First Day Covers with Royal Mint and other coin issues, Presentation Packs with high values and definitives, Year Packs etc, very mixed condition throughout (Thousands) **£500-£600**
- 1681 2B★☒ Accumulation of mostly 1970s and 1980s u/m commem sets many in multiples and pres packs with face stb £800+, also quantity of fdc's and PHQ cards, very untidy (Thousands) **£460-£500**
- 1682 B★⊙ Collection in six albums to 2012 with unused and used for each issue, very good run of commems from 1971 incl miniature sheets and greetings stamps plus definitives to £5, also three volumes of Isle of Man presentation packs and four childhood albums, cond varies (Many Hundreds) **£460-£500**
- 1683 ½B★ Collection of commems on album pages incl both Wembley Exhibition sets, 1948 RSW and 1960s phos sets, then substantially complete to 2009 for the basic issues with a few min sheets and booklet panes, mostly fine u/m (Hundreds) **£400-£440**
- 1684 ½B★⊙ Collection in three red albums, issues from 1953 to 1970 incl unused commemoratives in blocks of four, fdc's with 1953
 ☒ (Nov 2) 4d, 1s3d and 1s6d, 1954 (Feb 8) 9d, 10d and 11d both on illustrated envelopes, 1955 (Sept 23) 2s6d and 5s used on individual illustrated envelopes, some Presentation Packs and Regionals etc, mostly fine (Many Hundreds) **£400-£440**
- 1685 B★☒ Accumulation incl 1980s to 2004 fdc's in packets, Christmas 2000 'Smiler' sheets (2 of each) and quantity of prestige booklets, u/m sets etc, untidy **£400-£440**
- 1686 ½B★ Accumulation of unused decimal issues to about 1999 incl a group of about 220 booklets, mostly folded types but some 'Prestige' types noted, also commemoratives and definitives with values to £10 on stockcards and in Bureau packets etc, fine (Hundreds) **£300-£340**
- 1687 2A★ Collection of commemorative sets in gutter pairs in two albums substantially complete Christmas 1978 to Christmas 1998, mostly fine **£300-£340**

- 1696 A ★ Extended and valuable largely used balance of collection, housed in "Windsor" album 1840 to 1970, better items incl 1840 1d black (5) and 2d blue (3), 1841-51 imperf 1d incl wmk inv, 2d (6), 1850 1d red-brown with "Archer" perf (SG 16b), 1854-57 perf issues incl a few better shades, 1858-79 plate number issue 1d 71 to 225 (excl 77!), 2d incl plate 9 wmk inv, 1½d incl plate (1) unused, 1847-54 Embossed 6d (5), 10d (2) and 1s (5), all cut square, Surface printed vals to 2s well represented incl 1855-57 4d small and medium garter wmk, 1862-64 9d (3), 1865-67 4d plate 9 unused, 9d straw (2), 1867-80 9d straw unused, 10d shades (4), 2s blue (3), 1867-83 5s rose plate 1(2) both cds and plate 2 (2) one with cds, 10s grey-green (SG 128), 5s rose plate 4 used by reg oval ds, 1873-80 1s orange-brown (SG 151 unused, faults), 1884 £1 brown-lilac, 1883-84 10s (3 with cds), 1887-92 to 1s dull green unused, and incl £1 green used, KEVII DLR to £1 used and to 10s unused, 1911-13 SH to 10s used, 1912-24 to 1s unused and used incl shades, 1913 multiple cypher ½d and 1d unused, also 1d used, 1913-14 Waterlow to £1 green, 1915 DLR incl three shades of 10s, 1918-19 BW to 10s unused and used, 1929 PUC wmk sideways set unused, later incl 1958-61 3d graphite with misplaced lines (SG 592a), postage dues incl 1914-23 to 1s, 1924-32 to 2s 6d and 1936-37 KEVIII to 2s 6d all unused, cond variable in places but generally well above average (Hundreds) £13000-£15000



1697

- 1697 ½B★○ Collection in eight stockbooks (two small) and on pages contained in small carton, unused and used issues to about 1990 incl 1840 1d (2), later line-engraved, surface-printed with some unused lower values, 1867-83 wmk Maltese Cross 10s used, £1 used (re-perfed), £5 orange, 1884 £1 used, 1883-84 5s part o.g. (2), 10s used, 1887-92 £1 used, Edward VII 2s6d to £1 part o.g., £1 used, George V Seahorses to 10s part o.g., £1 used, George VI 1939-48 set part o.g., 1948 Silver Wedding set u/m, 1951 high value set part o.g., E.II issues with Wildings and Castles, pre-decimal commemoratives in blocks, decimal commemoratives with gutter pairs etc, the earlier issues in mixed condition, viewing recommended (Many Hundreds) £6500-£7000



1698

- 1698 A★○ Collection in black boxed 'Windsor' album, unused and used issues to 1984 incl 1840 1d (4), 2d (3), later line-engraved with 1858-79 1d plate 225 (poor), surface-printed with 1867-88 wmk. Anchor £1 (thin), £5 (trimmed perfs), 1884 £1, 1888 £1, 1887-92 £1, Edward VII values to 10s and £1 (2 of each), Seahorses to £1 (repaired), 1929 PUC £1, later with 1948 Silver Wedding set, E.II with Wildings, Castles and the better phosphor commemoratives used etc, very mixed condition throughout (Hundreds) £3000-£3400

- 1699 E★○ Small but useful mostly used collection on pages incl 1840 1d black (15) incl one of each plate number with additional plate 7 and plate 5 a horiz pair, also plate 2 on EL, all but plates 6 and 11 with 4 margins (these with 3 margins), plate 2 apparently unused, others used by mc in red or black, 1840 2d blue incl plate 1 (4) and plate 2 (pair and 2 singles), 1841 1d red-brown selection incl unused block of 4 and pair, singles with various cancels incl blue mc, Dorchester cds in black, Truro cds in blue and Hadleigh 628 numeral in blue, 1841-51 2d incl two unused examples, one with large part o.g., used strip of 3 with 4 margins, pair used by 12 in mc and single with Holbeach 370 numeral in blue, 1858-79 1d red incl plate 225 used, QV SP vals to 2s, 1883-84 to 1s dull green both unused with part to large part o.g. and used, 1887-1900 to 1s unused and used, 1912-24 to 1s unused and a few later to 1960s (200+) £3000-3400

- 1700 A ★◉ Interesting range incl 1840 1d ten singles (mostly fillers) and three covers with singles, one with horizontal pair and another with two individual 1d's affixed, small collection of QV on pages from 1884 incl Jubilee set to 1s (both) unused and to £1 used (incl 5d both dies), also vals to 1s on piece all tied with 'PADDINGTON' 11.59 Dec 31 01 cds's a few Revenues and Officials etc, also an album with KEVII vals to 1s unused and to £1 used, KGV and KGV sets, unused and used, Seahorses to 10s unused and £1 used and 1929 PUC £1 used, very mixed cond, well worth close inspection (Few Hundred) £2000-£2400
- 1701 2A ★ Collection in pair of SG 'Windsor' albums to 1986, commences with 1840 1d black (appears unused but thinned and possibly regummed) and 1841 1d red-brown (2, both without gum), then sparse range to 1960 but incl selection of 1858-79 1d red plates and 1870 ½d red plates, few SP vals incl 1883-84 2s6d and 1887-92 ½d to 1s (both), 1902-10 2s6d, and 1912-24 vals to 9d with good run of commems thereafter, cond varies (Hundreds) £2000-£2400
- 1702 A ★◉ Collection of definitive issues in green printed 'Lighthouse' album, issues to about 1995 (used unless stated) incl 1840 1d and 2d, surface printed with 1867-80 2s brown, 1884 wmk Three Crowns £1 brown-lilac, Edward VII 10s and £1, 1913 £1 'Seahorse', 1934 re-engraved set part o.g., George VI issues, E.II with values to £10, some Official stamps and Postage Dues etc, also a few overprinted for use abroad, very mixed condition (Few Hundred) £2000-£2400
- 1703 A ★◉ Surface printed collection in album the majority used incl 1855-57 4d (6 incl horizontal pair), 6d and 1s (2 each), 1865-67 4d (18 incl 3 pairs), 9d (4), 1867-80 2s brown, 1867-83 wmk MC 10s and wmk Anchor £5, (these three all in sound cond) plus other 'high denominations with faults and a number of covers etc, overall very mixed cond but very high cat value and viewing recommended (Few Hundred) £1700-£1900
- 1704 A ★◉ Collection in album incl 1840 1d black (26) and 2d blue (5 incl pair) used with various margins and condition, range of used 1d reds incl from plate 11 and with numbers in MC cancels, 1854-57 1d red (perf 14, large crown) fine unused block of four, small selection of 1d plates unused incl plate 188 strip of 3, a few SP incl 1891 £1 green used, then basic run to KGV, very mixed cond (Few Hundred) £1600-£1800
- 1705 ½B+ E ★◉ Accumulation on pages and loose in box-file useful seen incl 1840 1d black (four margins) used, 1841 2d blue (four large margins) used, 1867-83 £5 orange telegraph stamp used, 1880-81 ½d to 5d unused, KEVII 2s6d to £1 used, KGV 1d imperforate strip of twelve (2), also booklet panes, control blocks, a few printing flaws, postage dues, Parcel Post labels, coil ends and 1912-24 ½d (two), 3d, and 6d (two shades) each in lower left horizontal strip of three still attached to complete lower pane margins with upper pane margins attached to the ½d and detached for the others (these in separate envelope) a very mixed group well worth inspection (Few Hundred) £1500-£1700
- 1706 ½B★◉ Collection in four volumes from 1840 to early 1970s incl QV mostly used from 1840 1d black (33, incl 5 on covers) and 2d blues (2, also pair on battered EL), 1841-51 1d and 2d incl strips of 3 and 6 of latter, perf LE incl several 1854-57 2d and good selection of plate number issues, 1847-54 6d embossed vert pair, SP ranges to 1s incl odd cds used, 1883-84 to 10s, 1883-84 to 1s dull green (light duplication), also 1s opt specimen, 1876-81 Telegraph stamps to 5s, 1884-85 group of imperf unappropriated die types (as used for Bechuanaland 1888 issue, 1d to £1 opt specimen, 1891 £1 green, KEVII to 5s, also two £1 (these defective), 1912-24 to 1s incl 6d perf 14 (SG 385a) vert strip of 3, cds used, 1924 & 1925 Wembleys unused and used, later issues incl most lower and mid vals but high vals unused generally absent, cond variable but many useful items (Hundreds) £1500-£1700



1707

- 1707 A ★◉ Collection in green album, issues to 1951 (used unless stated) incl 1840 1d (5), 2d, later line-engraved, surface printed with 1867-83 £5 orange with Glasgow cds and blue crayon marking, 1884 £1 brown-lilac with box and part cds cancellations, 1891 £1 green with bold Jersey cancellation, 1913 £1 Seahorse with unclear London cds, 1929 PUC £1 with oval registered cancellations, 1948 Silver Wedding set etc, mixed condition throughout (Few Hundreds) £1300-£1500
- 1708 A ★◉ Collection of George V to George VI unused and used issues in red album incl 1912-24 Control singles with useful ranges to 1s (6), 1924-25 Wembley sets, 1924-26 Control singles with useful ranges to 1s (8 incl 'K29'), 1929 PUC £1 black used, 1934-36 Photogravure set in unused blocks of four, 1939-48 and 1951 high value sets part o.g., 1948 Silver Wedding set part o.g and used, other George VI low value Control singles and a few booklet panes, some Postage Dues etc, mixed condition though generally fine (Few Hundreds) £1100-£1300
- 1709 A ★◉ Line engraved collection in album incl 1840 1d black (9) and 2d blue (3) also horizontal pair of the 2d on front and single on entire to Ireland, all with variable margins and some with faults, range of 1d red 'stars' incl multiples, and with numbers in MC cancels, a few 1d 'stars', and plates incl plate 155 block of nine unused and good run of used to plate 225, also Embossed 6d (2), 10d (4 - two on entire's), and 1s 10d (4 - one on entire and one cut to shape on env), very mixed cond (Few Hundred) £1100-£1300

- 1710 B ★◉ **Collection in three albums QV to QEII incl 1840 1d (3 - used, mixed cond), 1929 PUC £1 unused and mostly u/m QEII to 2010, one volume of Channel Islands and Regional issues and five further stock books of duplicates, cond varies (Thousands)** **£1000-£1200**

- 1711 3A ★◉ Collection in two stockbooks and an album incl a comprehensive used selection of the 1867-80 1s green from plates 5 and 6 with about 350 examples, many with cds cancellations, some other surface printed and a few earlier and later issues, mostly used but some unused, mixed condition with many fine (Hundreds) **£900-£1000**



1712

- 1712 A ★◉✉ Collection of Queen Victoria and Edward VII issues in red album incl 1672 (March 5) entire without postal markings, 1679 entire to London with 'MR/19' Bishop Mark, 1696 entire to Ridgely (Staffs) with 'OC/1' Bishop Mark and 'TL' in circle, 1837 Whiting Embossed Essay for Stamping Paper (creased), 1850 Prince Consort imperforate Essay in red-brown (large thin spot), 1840 Mulready 1d letter sheets and envelopes unused and used, 2d letter-sheet and envelope unused, 1840 1d (8 incl 2 on entires), later with group of the 1841 1d, 1858-79 1d 'Plates' with unused blocks, surface printed with 1867-83 5s plate 1 unused (poor), 1884 £1 brown-lilac used with heavy cancellations, 1887-92 4½d pane of twenty large part o.g., £1 green used (heavy cancellation), Edward VII with used values to £1 etc, unused and used, very mixed condition throughout (Few Hundreds) **£900-£1000**

- 1713 1½B★ Collection of unused issues to Christmas 2010 in five boxed printed albums, two stockbooks and some loose contained in two cartons incl 1924 and 1925 Wembley Exhibition sets, 1948 Silver Wedding set, 1951 Festival high value set, E.II with Wildings, the better phosphor commemoratives, decimal issues with Machins, values to £10, self-adhesive types and some Regionals, commemoratives with booklets and panes, miniature sheets, se-tenant blocks and strips, a few Presentation packs incl 2009 'Post and Go' etc, mostly u/m and fine (Thousands) **£800-£900**

- 1714 2A ★◉ Collection in two black 'Barclay Classic' albums, issues (used unless stated) to 1993 incl 1840 1d (3), 2d (2), surface-printed with 1867-80 2s brown, 1867-83 wmk Maltese Cross 10s and £1, 1888 wmk Orbs £1, 1887-92 £1, Edward VII 10s and £1, George V 1913 Seahorse £1, 1929 PUC £1, a good representation of unused later issues with values to £10 and Regionals etc, also Telegraph Stamps with values to £1, the described stamps all with faults, nevertheless a highly catalogued lot (Hundreds) **£750-£850**

- 1715 B ★◉ Collection in four red 'Windsor' albums and loose, issues to about 1996 incl 1887-92 Jubilee low values to 1s (both part o.g., 1924-25 Wembley sets large part o.g., 1939-48 set part o.g., 1948 Silver Wedding set u/m, 1951 set large part o.g., E.II with Wildings, Castles and the better phosphor commemoratives, later decimal issues with booklets incl some 'Prestige' types, commemoratives, definitives with values to £10, miniature sheets and regionals etc, mostly unused, generally fine (Many Hundreds) **£650-£750**

- 1716 1½B★◉ Collection in twelve albums or stockbooks contained in two cartons, unused and used issues to about 1990 incl some
✉ Queen Victoria, 1948 Silver Wedding set used (2), decimal period with booklets and panes, commemoratives with duplicated used higher values, unused gutter pairs, Regionals, fdc's and a selection of National Army Museum covers etc, mixed condition throughout. (Thousands) **£600-£700**

- 1717 B ★◉ Selection of mostly QEII in carton incl small box of commem presentation packs from 2004 to 2012, vol of min sheets from 1988 to 2012, a few "Smilers" sheets, 4 childhood albums (non GB), also some loose incl Machin definitives complete unopened coil strips of 1000 (12p and 13p) or 500 (18p) and some souvenir packs and earlier odds and ends (Hundreds) **£600-£700**

- 1718 A ★◉ Collection in red album, issues to 1981 incl 1840 1d (22 with many spacefillers), 2d (4 spacefillers), a complete reconstruction of the 1841 1d, later line-engraved and surface-printed, 1948 Silver Wedding set, E.II pre-decimal commemoratives in blocks etc, very mixed condition throughout (Hundreds) **£500-£600**

- 1719 A ★◉ Small collection in album incl 1840 1d and 2d (2 each) used but mixed cond, Jubilee set to 1s (both) unused, 1912-22 and 1924-34 sets unused, then run of unused QEII, mixed cond on earlier (Few Hundred) **£500-£600**

- 1720 ½B★◉ Collection in seven volumes and on loose pages, mostly KEVII to KGVI incl KEVII vals to £1 used and 1939-48 set unused,
✉ a number of wmk vars throughout, a few Officials etc, cond varies (Hundreds) **£460-£500**

- 1721 B ★◉ Collection from 1840 to around 2003 in five "Windsor" albums, earlier issues sparse but incl two used 1840 1d blacks, smattering of unused 1864-79 1d plate numbers, 1924 & 1925 "Wembleys" unused, later issues mostly unused incl 1948 RSW £1 and 1951 "Festival" set of £1, 1952-54 Tudor wmk to 1s 6d, 1962-64 phos commems incl Red Cross, albums well filled from late 1960s incl many booklet panes (often complete booklets, with 2002 Submarine Service noted), earlier issues mixed cond, later generally fine u/m (Hundreds) **£460-£500**
- 1722 C ★◉ Selection of Edward VII and George V issues on stockcards (unused unless stated) incl Edward 5s and 10s, £1 used, 1924-25 Wembley sets in corner marginal blocks of four, 1929 PUC ½d to 2½d corner marginal blocks of four etc, mixed condition with many fine (80) **£400-£440**
- 1723 1½B★◉ Collection in album with very basic range of unused and (mostly) used QV to 1960s incl 1840 1d (filler), also six volumes ☒ of QEII fdc's to 2005 and later loose in envelope, the stamps in very mixed cond (Hundreds) **£400-£440**
- 1724 2A ★◉ Collection in two albums, unused and used issues to 1990 incl 1840 1d, 1929 P.U.C. £1 black used (light horizontal crease, ☒ barely visible from front), 1948 Silver Wedding set (2), 1951 high value set part o.g., 1957 Parliamentary Conference illustrated fdc, later with unused decimal values to £5, a few fdc's and some Channel Islands etc, mixed condition (Hundreds) **£400-£440**
- 1725 ½B★◉ Fascinating 'old-time' accumulation in small cardboard suitcase incl heavily duplicated used ranges of KEVII lower vals to 6d, also a few higher vals used, plus some ½d and 1d unused control singles, QV 1887-1900 to 1s green and 1s green & carmine fresh part o.g., 1912-16 range to 10d, lightly duplicated and all marginal with either H16 or I16 control, fresh o.g., also some non-GB in old club packet books (circulated!) incl odd better Australian States and Rhodesia, cond very mixed but an interesting lot (Hundreds) **£400-£440**
- 1726 2B★◉☒ Collection in sixteen albums or stockbooks (some small), issues to 2010, incl 1840 1d, duplicated selections of modern used commemoratives, fdc's from 1966 to about 1999 with definitives, miniature sheets and se-tenant strips and blocks, some Channel Islands etc, mixed condition throughout (Thousands) **£300-£340**
- 1727 1½B★◉ General collection with strength in GB incl 1840 1d black (3) incl one fine four margin example, 1840 2d blue, 1841-51 ☒ imperf 1d and 2d duplicated, perf LE odds, 1887-1900 Jubilees to 1s, KEVII to 5s, 1924 and 1925 'Wembleys' used, QEII incl fdc's and pres packs, non-GB incl small coll of Egypt (Hundreds) **£300-£340**
- 1728 E ★ Selection of mostly unused on stock and album pages, incl 1880-81 ½d (2), 1d and 1½d, QV Jubilee vals to 1s (both - 1s green with vert bend), small range of KGV to KGVII incl 1925 Wembley and 1951 high value sets and a few Officials, some mixed cond incl without gum but many fine and worth inspection (Approx 200). Note this collection is offered on behalf of 'The Rowans Hospice' in Hampshire. **£300-£340**
- 1729 4B ★◉ Collection in albums, stockbooks and loose with QV to QEII incl quantity of 1d reds in stockbook, KGV vals to 10d unused, ☒ main strength in the QEII with substantially complete u/m commems 1973-2002 also defins to £10 and booklets, large number of fdc's and a few presentation packs etc, very untidy but high face-value (Thousands) **£300-£340**
- 1730 ½B★◉ Diverse selection in stockbook, on pages and loose incl 1881 1d lilac corner block of four part o.g. with misplaced ☒ perfs due to pre-printing paper fold, 1902-11 Edward set of fifteen part o.g., E.II pre-decimal definitives in blocks, Smiler issues on fdc's, Postage Dues etc, mixed condition with many fine (Many Hundreds) **£300-£340**
- 1731 C ★ Small selection comprising 1902-10 4d brown-orange, 1911 1d variety 'No Watermark' (BPA Cert), 1911-13 1s with 'Inverted watermark', 1912-22 1½d with 'PENCF' error, right hand marginal (with ink off-set on reverse) and 1912 vals to 1s, mostly fine large part to full o.g. (18) **£280-£320**
- 1732 1½B★◉ Collection in fourteen albums or stockbooks, early to modern issues with much duplication throughout incl sets, fdc's ☒ and Regionals etc, part o.g. and used, mixed condition throughout (Thousands) **£260-£300**
- 1733 A ★ Collection in green 'Lighthouse' printed album, mostly unused issues to 1989 incl 1939-48 2s6d brown and 10s dark blue, 1948 Silver Wedding set, later with a good run of E.II commemoratives etc, mainly fine (Few Hundreds) **£260-£300**
- 1734 B ★◉ Mixed collection in four hingeless albums to 2006 with good range of unused decimal commems, cond varies especially on earlier otherwise fine lot for continuation (Hundreds) **£240-£280**
- 1735 1B◉ Collection of mostly used issues to about 2006 in two boxed printed albums and seven stockbooks contained in carton incl 1939-48 set, E.II with Wildings and Castles, later with values to £10, commemoratives with miniature sheets and se-tenant strips and blocks etc, also a few mixed all world issues, mixed condition throughout (Many Hundreds) **£220-£260**
- 1736 ½B★◉ Accumulation in stockbook and loose incl 1840 1d and 2d (both used and stuck to page), good selection of u/m ☒ decimal commemoratives in blocks and sets on fdc's, also a few postcards etc, very mixed condition, though many fine (Hundreds) **£80-£100**
- 1737 ½B★◉F **Circular Delivery Companies:** Study collection in three albums and a folder, many companies represented with mostly forgeries and reprints incl complete sheets, mixed condition, an unusual lot (Hundreds) **£200-£240**
- 1738 E ◉☒ **Express Labels:** Collection of GB Express delivery Service labels incl unused and used on covers and piece, QV to QEII, also a few Certificate of Posting labels and literature, unusual lot **£180-£200**

CHANNEL ISLANDS

- 1739 1½B★◉ Collections of Guernsey with Alderney, Jersey and Isle of Man in five volumes and much loose, issues from postal independence to about 2000 incl booklets, commemoratives, definitives with high values, miniature sheets and sheetlets etc, unused and used, mostly fine (Thousands) **£400-£440**
- 1740 3A★◉ Collection of Guernsey with Alderney, Jersey and Isle of Man in three blue 'Barclay Classic' albums, issues to 1993 incl commemoratives, definitives, miniature sheets and Postage Dues etc, part o.g. and used, mostly fine (Hundreds) **£120-£140**

HERM ISLAND

- 1741 C B Herm Island complete 3s booklet with black on red cover stapled at right, both inside covers printed with the Regulations Governing the use of Herm Island Local Stamps **F £50-£60**

LUNDY ISLAND

- 1742 E★✉ Collection on pages, issues from 1937 to 1967 incl 1937 Coronation cover, 1943 IX Anniversary set part o.g. and 1943 Wright Brothers Biplane set part o.g. etc, mixed condition, many fine (67 stamps and 1 cover) **£60-£70**

GUERNSEY

- 1743 E✉ **1999** February 4 'Life and Times of Queen Elizabeth the Queen Mother' (SG 817/26) tied to 'Westminster' envelope numbered 95, special 1998 encapsulated gold proof £50 coin below, small tarnish on coin face otherwise fine **£240-£280**
- 1744 E✉ **2000** 60th Anniversary of Battle of Britain (SG 857/62), the set of six on 'Westminster' handpainted first day cover by 'T. Hansard' with encapsulated 22 carat gold proof 50p coin, numbered 42/60, fine and scarce **£200-£240**

JERSEY

- 1745 E P **1969-72** Selection of fourteen official photographic publicity proofs, also twelve similar items from Guernsey, fine and unusual **£40-£44**
- 1746 C B **Booklet:** Unissued 2000 Prince William of Wales 18th Birthday £3 booklet with black on yellow cover, with block of four of the .75p 'Prince William and Polo Player' stamps (SG 955), fine **F £180-£200**

ISLE OF MAN

- 1747 E✉ **P.O.W.:** A most interesting selection of P.O.W. postal stationery letters and envelopes from 'Walter Kahn' to 'Betty Kahn' in Nottingham, with 31 from the Peveril Civilian Internment Camp, Peel, Isle of Man, 9 from the 'Race Course, Alien's Camp, York' and 2 from 'The Hayes Camp, Derby', some with 'OPENED BY CENSOR/EXAMINER' labels and oval or circular camp date stamps as well as the red 'OFFICIAL PAID' cds, also a few addressed to Mr Khan in the Peel camp, one P.O.W. Post letter (written in German) to Mr Walter Khan in Nottingham with P.O.W. CAMP No 16 GREAT BRITAIN cds and P.W.MAIL - POST FRESS h/s both in purple, a good lot for study **£500-£600**
- 1748 C **1942-43** Four small pages inscribed 'REGISTERED ARTICLES' each with violet 'DOUGLAS/ISLE OF MAN' rubber cds, also small booklet inscribed 'POST ORDERLY'S RECEIPT BOOK FOR REGISTERED LETTERS' containing receipts etc sent by Unit 166 O.C.T.U. and dated February 1945, the cover detached and with rusty staples, unusual **£100-£120**
- 1749 C E **1966** Watercolour essay on thick paper for a proposed 2s6d design (75cm x 130cm) in brown and white by the Manx artist John Nichouter letter sheet on (Certified on the rear), slight crease and some tone spots on the reverse otherwise fine and scarce **£70-£80**
- 1750 E E **1973** 7½p Ramsey Bay, watercolour essay on thick paper for a proposed (close to the accepted) design of the vignette (230cm x 153cm) by the Manx artist John Nicholson (Certified on the rear), few small stains or tone spots otherwise fine and scarce **£40-£50**
- 1751 ½B★◉ **2000** October 7 set of six numbered cards issued for the Philatelic Federation for its Annual Convention showing steam railway or tramway scenes each accompanied by an original (same size) colour hand painted design by the artist Brian Coole on thick card plus an apparent un-adopted design, also quantity of mostly modern issues on pages and much loose incl first day and special event covers, miniature sheets with Smiler types, postcards with artist drawn comic types and presentation packs etc, many fine (Many Hundreds) **£400-£440**
- 1752 ½B★◉ Accumulation in two cover albums, on pages and loose in envelopes etc, comprehensive ranges from Postal Independence to 2002 incl commemoratives with miniature sheets and se-tenant strips and blocks, definitives, fdc's, postage dues etc, u/m, part o.g. and used, mostly fine (Many Hundreds) **£120-£140**
- 1753 3A★ Collection in three printed albums to 2006, very few empty spaces seen and includes many prestige booklets, large part o.g. to 1981 and mostly u/m thereafter (Hundreds) **£120-£140**

Stanley Gibbons



CASH AVAILABLE FOR DIRECT PURCHASE

Substantial funds available for immediate cash payment for the right material.

Needed NOW: We are always looking to purchase Great Britain and British Commonwealth items from the reign of Queen Victoria through to King George VI.

- Good quality single items • Award-winning collections
- One Country Collections • Advanced Collections • Postal History

Please note that First Day Covers and omnibus collections from the current reign of Queen Elizabeth II are outside the scope of our current needs.



Please contact Ryan Epps on 020 7836 8444 email repps@stanleygibbons.com



Est 1856
**STANLEY
GIBBONS**

Stanley Gibbons Limited
399 Strand, London, WC2R 0LX
+44 (0)20 7836 8444
www.stanleygibbons.com

Stanley Gibbons Auctions are seeking consignments for future auctions

If you are looking to sell your collection or have single quality items, then come to Stanley Gibbons Auctions where:

- Outstanding realisations and percentage of lots sold.
- Mailing list and client list second to none.
- We can also arrange special terms for single owner collections, providing a dedicated sale catalogue where appropriate.
- We are the only major central London philatelic auction house with a 15% Buyers premium.

Stanley Gibbons Auctions is perfect for sellers and buyers alike for service second to none.



Please contact Ryan Epps on 020 7836 8444 email repps@stanleygibbons.com



Est 1856
**STANLEY
GIBBONS**
Auctions

Stanley Gibbons Limited
399 Strand, London, WC2R 0LX
+44 (0)20 7836 8444
www.stanleygibbons.com

STANLEY GIBBONS AUCTIONS

(SG AUCTIONS)

STANDARD TERMS AND CONDITIONS OF SALE

(Applicable to all items offered in this auction)

THESE terms and conditions (the "Terms and Conditions") set out vendor's and purchaser's rights and obligations (collectively the "Client") and those of Stanley Gibbons Limited and its affiliates ("SG") in relation to the auction services provided by SG.

In the event that Client uses the auction services available on SG's web site (the "SG" Auction Web Site) such use shall be subject to the Terms and Conditions together with SG's Web Site Terms of Service and SG's Privacy Policy. Clients using the SG Auction Web Site agree to click on the link to, and familiarise themselves with SG's Web Site Terms of Service and Privacy Policy.

In the event that these Terms and Conditions conflict with SG's Web Site Terms of Service and/or SG's Privacy Policy then the following priority will apply:

- (i) the Terms and Conditions
- (ii) SG's Web Site Terms of Service
- (iii) SG's Privacy Policy (hereinafter referred to collectively as the "Conditions").

1. Definitions

"*Buyer's Premium*" means SG's buyer's premium from time to time in force as set out in the Information Section; "Postage and Packing" means SG's postal and packing charges; "Price" means the hammer price and Buyer's Premium, Storage Charges and Postage and Packing (where applicable); "*Storage Charges*" means SG's storage charges from time to time in force as set out in the Information Section;

2. Vendor's Obligations

2.1 Vendor warrants to SG and to the purchaser that he/she is the true owner of the property or is properly authorised to sell the property by the true owner and is able to transfer good and marketable title to the property free from any claim by a third party. Vendor will indemnify SG, its servants and agents and the purchaser against any loss or damage suffered by either in consequence of any breach of the above warranty on the part of the vendor.

2.2 A vendor who sends for sale by auction any chattel(s) which is an asset of his/her business must disclose to the auctioneer whether or not he/she is a registered person for Value Added Tax purposes. Vendor must also disclose if any of his lots are to be offered using the VAT margin scheme. This information must be supplied on or prior to the delivery of the goods.

Vendor and purchaser acknowledge that all copyright, trademarks and other intellectual property rights in and relating to SG's publications, or other artistic or pictorial representations of the subject matter of this agreement are owned by SG. No part of such publication, artistic or pictorial representation shall be reproduced without the prior written consent of SG.

3. Bidding

3.1 Subject to these Conditions, the highest bidder for each lot shall be the purchaser thereof.

3.2 Each lot is put up subject to any reserve price imposed by the vendor. Written instructions as to reserves (if any) must be received by SG at the latest on the day before the date of sale.

3.3 In the event of any reserve price not being reached SG is empowered to sell by private treaty after the auction any lot at not less than the reserve price as long as the goods remain on SG's premises. In the event of such a sale these Conditions will apply.

3.4 Every bidder shall be deemed to act as principal unless there is in force a written acknowledgement by SG that he/she acts as an agent on behalf of a named principal.

3.5 The bidding and advances shall be regulated by and are at the absolute discretion of SG who shall have full discretion to refuse any bid, to divide any lot, to combine and offer lots as one lot and to withdraw any lot or lots from the sale without in any case giving any reasons. SG reserves the right to bid on behalf of purchasers, but shall not be liable for errors or omissions in executing instructions to bid.

3.6 "Buy" bids without upper limit are accepted at the sole discretion of SG.

3.7 If any dispute arises as to the highest bidder, SG shall have absolute discretion to determine the dispute and may, without any obligation to do so, put up again and re-sell the lot in respect of which the dispute arises.

3.8 SG acts as agent of the vendor save only in respect of collection of the Buyer's Premium, where applicable, which SG shall be entitled to retain irrespective of and in addition to such remuneration as it may receive from the vendor, and where SG is stated to act as principal in any individual sale.

3.9 In the event that the purchaser makes a successful bid for a lot on which Buyer's Premium is chargeable then in addition to the hammer price the purchaser shall also pay the Buyer's Premium on the following basis:

3.9.1 For taxable lots which are prefixed with letters "T" or "F" in the sale catalogue the Buyer's Premium is subject to the addition of VAT at the prevailing rate. For non-taxable lots, which are sold using the auctioneers' VAT margin scheme the Buyer's Premium shall be inclusive of VAT

4. Payment

4.1 Purchaser

4.1.1 The Price shall be paid by purchaser to SG on acceptance of his/her bid save that purchasers located overseas shall pay within fourteen days of the date of sale or such longer period as shall be agreed in writing between SG and the purchaser (the onus for such prior arrangements lies with the prospective purchaser).

4.1.2 If any purchaser fails to pay the Price within the time stated in clause 4.1.1, such lot may at any time thereafter at SG's discretion be put up for sale by auction again or sold privately in which event the purchaser undertakes to make good any reduction in the Price to the vendor together with the costs of re-sale, which shall become a debt due from him to the vendor to the extent that any increased price on re-sale does not fully cover the amount of such debt.

4.1.3 Interest at the rate of 2% per month or part thereof shall be payable by the purchaser on any overdue account, but SG shall have discretion to waive payment of such interest by notice in writing.

4.1.4 Purchasers paying for lots by credit card shall be liable to a surcharge equivalent to the percentage charged by the credit card company to SG on the day of payment.

4.1.5 Postage and packing will be charged unless the purchaser indicates, prior to the Auction closing, that he will collect his lots. In the event that the purchaser collects his lots having indicated otherwise on the bidding from Postage and Packing will not be refunded.

4.2 Vendor

4.2.1 Vendor shall pay SG the Commission calculated on the hammer price of each lot.

4.2.2 Subject to clause 4.2.2, the net proceeds of sale, less the Commission will become due and payable to the vendor by SG on the latest of the following events:

- (i) thirty five days after the final date of the auction sale; or
- (ii) seven days after SG's receipt of the Price in accordance with Clause 4.1; or
- (iii) where a purchaser has served a notice to reject a lot pursuant to Clause 6.1, seven days after SG's receipt of the certificate referred to in clause 6.2 confirming that the lot is genuine and/or correctly described.

4.2.3 In the event that a purchaser is entitled to reject a lot pursuant to Clause 6.3 then SG's sole liability to the vendor shall be the return of the lot in the same condition as received from the purchaser.

4.2.4 Lots bid on and bought by the vendor will be regarded as sold and vendor shall be liable to pay the Commission and the Price.

4.3 Each lot shall remain the property of the vendor until payment of the Price is received in full by SG, but such lot shall be at the purchaser's risk from the fall of the hammer, 44 Where an agent purchases on behalf of an undisclosed purchaser such agent shall be personally liable for payment of the Price to SG and for safe delivery of the lot to the said client.

4.5 Unsold lots which have not been cleared by the vendor will be sold after the expiration of three months from the date of sale to defray the Storage Charges.

5. SG's Warranties and Liability

5.1 SG warrants the description and genuineness of all lots comprising three or less items as: genuine, unless otherwise described in the sale catalogue or by SG; and

5.1.1 correctly described, including where applicable the date of any certificate forming part of the description of the lot.

5.2 Except as expressly stated in these Conditions SG excludes all other warranties and conditions with regard to the information, lots and services whether express or implied or statutory (including all implied warranties and conditions of merchantability and fitness for a particular purpose).

5.3 Vendor and purchaser agree that SG will not be liable to them either jointly or severally, or to any third party for:

- 5.3.1** loss of items received inadequately packed, mounted or arranged; and
- 5.3.2** any indirect or consequential loss or damage including loss of profits, revenue or business howsoever caused (whether arising out of any negligence or breach of these Conditions or otherwise) even if that loss or damage was reasonably foreseeable by, or the possibility of it was brought to the attention of SG.

5.4 Save where the purchaser is entitled to reject a lot pursuant to clause 6.3, in which case that shall be the purchaser's sole remedy, the liability of SG under these Conditions (whether arising in negligence or otherwise) will not exceed the greater of 125% of the amount of any relevant successful bid or if no successful bid, the reserve price if any (whichever is applicable to the circumstances) regardless of the cause or form of action.

5.5 Nothing in these Conditions shall limit SG's liability for death or personal injury resulting from

SG's negligence. Vendor and purchaser (respectively) agree to indemnify SG against all

liability, claims and expenses that may arise from any breach of these Conditions by either of them.

6. Right to Reject Lots

6.1 Subject to Clause 6.5 and 6.6 the purchaser shall be at liberty to reject any lot comprising three or less items if he/she has paid the Price and if he/she: 6-1.1 gives SG written notice of intention to question the genuineness or as the case may be the accuracy of description of the lot within twenty one days from the date of sale; and

6.1.2 proves that the lot is not genuine or was incorrectly described; and

6.1.3 returns to SG within twenty eight days from the date of sale the lot in the same condition as it was at the time of sale PROVIDED that SG may, at its discretion on receiving a request in writing from the purchaser, extend for a reasonable period the time for return of the lot to enable it to be submitted to expertisation.

6.2 Where a lot has been submitted to expertisation the costs of such expertisation shall be paid by the person (which term shall include any company) who returns the certificate and item(s) to which such certificates relates. The onus and cost of proving a lot to be not genuine or incorrectly described is on the purchaser. The inability of any recognised expert or expert committee to express a definite opinion shall serve to discharge the onus on the purchaser and shall be a ground for rejection of the lot concerned.

6.3 Where the purchaser of a lot discharges such onus of proof and complies with the provisions of clause

6.1 SG shall set aside the sale and repay to the purchaser the Price paid by him in respect of the lot.

6.4 Any lots comprising four or more items, or miscellaneous lots containing items which are undescribed shall be taken by the purchaser with all (if any) faults, lack of genuineness and/or errors of description and/or numbers of items in the lot and the purchaser shall have no right to reject any such lot; save that, notwithstanding the foregoing where before a sale a person intending to bid at the sale, gives notice in writing to and satisfies SG that any such lot contains any item or items undescribed in the sale catalogue and that person specifically describes that item or those items in that notice then that item or those items, shall, as between SG and that person be taken to form part of the description of the lot for the purpose of clause 5.1 and clauses 6.1, 6-2 and 6.3.

6.5 No lot shall be rejected if subsequent to the sale, it has been damaged and/or marked or treated by any process whatsoever unless SG's permission to subject the lot to such marking or treatment has first been obtained in writing.

6.6 No lot illustrated in the sale catalogue or on the SG Auction Web Site shall be rejected on the ground of characteristics apparent from its illustration. Whilst care has been taken to show colour illustrations as accurately as possible, reprographic and printing processes cannot always guarantee true reproduction of colour images. Therefore, no lot illustrated in colour shall be rejected on the grounds that actual colour differs from that of the illustrations.

These Conditions together with any special conditions, notices, descriptions, statements and other matters in the sale catalogue and elsewhere, including the SG Auction Web Site, concerning any lot are subject to any statements modifying or affecting the same made by the auctioneer from the rostrum prior to any bid being accepted for the lot.

7 VAT

SG operate an auctioneers' VAT margin scheme for the auction of lots which are eligible. Lots suffixed by the letters "T" & "F" in the sale catalogue are subject to VAT at the rate then prevailing on the hammer price. If such a lot is exported, outside the EU, and the purchaser produces proof of export in the correct form, the VAT on the hammer price is refundable by SG.

8. General

8.1 SG shall not be liable for any delay or failure to perform its obligations under these Conditions caused by circumstances beyond its reasonable control.

8.2 SG reserves the right to vary these Conditions with immediate effect from time to time without notice.

8.3 In the event that these Conditions are held by any competent authority to be invalid or unenforceable in whole or in part, the validity of the remaining terms shall not be affected.

8.4 These Conditions and any sale organised by SG shall be governed by English law and shall be subject to the exclusive jurisdiction of the English Courts.

Ref. SGA/TAC/08.01

A division of Stanley Gibbons Limited
399 Strand, London WC2R 0LX



119



161



510



562



742



1344



1093



740



805



807



1317



808



623



1066

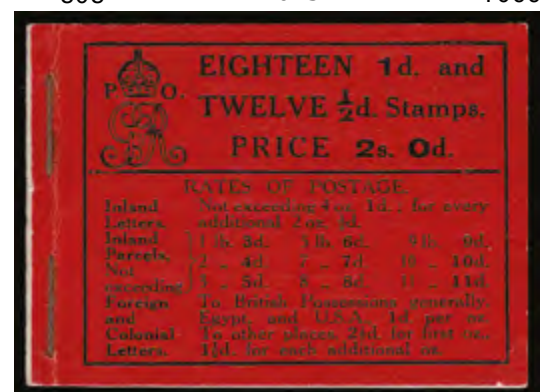

1562



1168



1171